# The Daily Colonist.

*Vancouver Island's leading newspaper since 1858*

No. 120 — 120th Year · Victoria, British Columbia, Thursday, May 4, 1978 · 15¢ Daily, 30¢ Sunday


**Sunny, high 15**
Weather Details on Page 2

## The nickel on the cap go-easy shoulder tap

"Put a nickel on the drum, save another drunken bum," is not the way the provincial cabinet put it, but it is the intent.

Wednesday morning cabinet agreed to give Consumer and Corporate Affairs Minister Rafe Mair the authority to impose a five-cent surcharge on all bottles of hard liquor sold in B.C. The funds raised, an estimated $2 million a year, would be used for a "moderation in drinking campaign."

Mair said he was pleased the cabinet had supported his bid to raise funds for "not an anti-drinking campaign, just a moderation in drinking campaign."

He said he had no deadline for the imposition of the surcharge, nor did he have a deadline for the start of the advertising campaign.

"I'm thinking of about six months from now," Mair said. "But I have no definite date."

Asked why he was hitting the drinkers of liquor rather than the distillers, Mair said he hoped the distillers would help

Page 2—Nickel

*FIRST, A FULL DEBATE*

# Coal-leases stall vowed by Bennett

A temporary "stall" of coal exploration licences was promised Wednesday by the provincial government.

But Mines and Petroleum Resources Minister James Chabot was quick to point out "it is not a freeze."

Tuesday, Gordon Gibson (L—North Vancouver Capilano) accused the government of giving away B.C.'s rich coal deposits to multinational oil companies. He said he regarded Wednesday's decision as a victory even if only a temporary victory.

What the government promised through Chabot and Premier Bennett was that no firm decisions would be made on coal licences until adequate debate in the Legislature.

Outside the house Chabot said that even if the house was not in session it would take some time to process coal exploration applications.

"I tell you," said Gibson, "the wholesale alienation of these lands must await full and open public debate."

Bennett gave Gibson the assurance that "no leases (for coal) will be signed before debate of the new legislation or before approval of the minister's estimates."

Alex Macdonald (NDP—Vancouver East) asked Bennett to clarify his statement in light of the difference between the granting of a licence to explore and the granting of a lease to develop.

"As I understand it you have said there will be a freeze until we have debated this," Macdonald said.

"I have assured you that nothing will be done until the matter has been fully debated," Bennett answered.

When Gibson pressed further Bennett said the detailed answers to coal policy would come when Chabot introduced his amendments to the Coal Act and during debate on his ministry's estimates. "I hope you are here to participate," he said. "If you are,

Page 2—Coal

—AP

**Bag duty**

Not even holding handbag can break composure of British officer. Lt.-Col. Johnny Johnston does gentlemanly thing for Queen Elizabeth and guards her bag during presentation of new colors to two battalions of First Grenadier Regiment of Foot Guards at Horse Guards Parade in London.

## Attack on UN troops 'lesson'

TYRE, Lebanon (UPI) — A French UN spokesman Wednesday called the Palestinian attack on his forces in Tyre a "well-organized ambush" and a radical guerrilla spokesman bragged that "we gave the French a lesson they will never forget."

Revising an earlier casualty count, a UN spokesman said two French paratroopers and one Senegalese soldier were killed in the Palestinian ambush Tuesday night. Nine others were wounded, including the commander of the French UN contingent, Col. Jean Salvan, who was badly hurt with five bullet wounds in his side and legs.

Meanwhile, the UN Security Council voted without dissent to increase the UN peacekeeping force in Lebanon by 2,000 troops to a total of 6,000.

William Barton, Canada's permanent ambassador to the UN, told the council it was vital that the resources of the United Nations Interim Force in Lebanon be sufficient to carry out their mandate.

Palestinian casualties were not reported in the attack but French officers said they believed the guerrillas suffered "far more" casualties than their own forces in the fighting, the worst since UN troops entered southern Lebanon five weeks ago.

The wounded French commander ordered his troops from his hospital bed not to "seek revenge" for the Palestinian attack and UN officers in the biblical port denied reports UN troops were on any special alert.

The radical Popular Front for the Liberation of Palestine, the largest of the Rejection Front groups, came the closest to admitting its part in the attack.

"We gave them a lesson they will never forget. The French are acting as occupation troops," said PFLP spokesman Abu Maher.

In Washington, the state department condemned the attack and called on Palestinian leaders to swiftly punish those responsible.

—AP

*TV tape of race shows tumbled riders, horses after Pimlico accident*

## Jockey killed in 4-horse spill

BALTIMORE (AP) — One jockey was killed and two others were injured Wednesday in a spill at Pimlico race track. One of four horses involved in the accident had to be destroyed, authorities said.

Robert Pineda, 25, the jockey on Easter Bunny Mine in the second race, was pronounced dead at Sinai Hospital of "multiple internal injuries," a hospital spokesman said.

"He was kicked in the head and was bleeding through the ears and his mouth," said John DiNatale, Easter Bunny Mine's trainer. "There was a crease dented into his helmet."

Pineda's brother, Alvaro Pineda, was killed in a similar spill at Santa Anita in California several years ago, Jeffrey Weisman, a track spokesman said.

Rudy Turcotte of Grand Falls, N.B., the jockey on Easy Edith, was in stable condition with a fractured collar bone, said the spokesman, who asked not to be identified.

The third jockey, James Thornton, 37, was also in hospital at Sinai with a fractured vertebrae of the neck and chest injuries. A spokesman said he was listed in serious condition.

Jockey F.W. Kratz, who was also involved in the spill, did not require hospital treatment.

A track spokesman said the accident took place in the second race as the field was rounding the turn for home.

Easy Edith went down while challenging for the lead. Easter Bunny Mine, Countess G., ridden by Thornton, and Friendly Emma, with Kratz aboard, fell over her, spilling their riders.

Easy Edith broke her left front leg and had to be destroyed, the spokesman said. Easter Bunny Mine sustained minor cuts on her head, while the other two horses escaped unhurt.

## *$100-million solar-study boost in U.S.*

GOLDEN, Colo. (AP) — President Carter marked Sun Day on Wednesday with a surprise announcement of a $100-million increase in proposed spending for solar and renewable energy projects next year.

Jody Powell, Carter's press secretary, said the $100 million would be spent on such projects as photovoltaic cells, windpower projects and conversion of wood into gasoline and other fuels.

Photovoltaic cells convert sunlight directly into electricity.

## Tax breaks urged as Sun Day shines

Canadian Press

The House of Commons passed a motion Wednesday acknowledging Worldwide Sun Day observances while Conservatives called on the government to provide tax breaks of up to $400 million to reach a goal of 200,000 solar-heated homes by 1990.

Films, seminars and displays were held in communities across Canada as Sun Day celebrants joined those in 29 other countries to celebrate the day designed to publicize possible applications of solar energy.

The Tories proposed income-tax deductions of up to $2,100, retroactive to 1970 and extending to 1985, and credits of $1,200 from then until 1990 for homeowners who install solar systems, estimated to cost between $6,000 and $8,000.

While the Conservatives criticized the government for not doing enough to encourage solar development, Energy Minister Alastair Gillespie said increases in oil and gas prices had spurred the country to develop alternate energy forms.

Speaking on the CTV television program *Canada AM*, Gillespie said more than $7 million was now being spent annually on solar-power research, compared with $1 million four years ago.

The Ontario energy ministry released a paper outlining problems which will be faced in designing legislation to govern access to the sun by property owners.

A Sun Day dance was held in Toronto to wind up an eight-day exhibition on the uses of the sun.

In Manitoba, a symposium and tour of solar-heated homes was sponsored by the University of Winnipeg.

- *Sun group wants more development work before big spending starts. Page 8*
- *The Solar Energy Society of Vancouver Island Sunday plans a tour of Greater Victoria homes that utilize this form of energy. Page 11.*

## 'Generosity' offer for Moro release

ROME (AP) — Showing new flexibility, Italy's ruling Christian Democrat Party promised Wednesday to give "generosity and clemency" to prisoners if the Red Brigades released kidnap victim Aldo Moro and stopped their terrorism.

But party leaders once again refused to negotiate with the terrorist gang for Moro's freedom and indicated that any amnesty or reforms by the government would take place after, and not before, the release of the 61-year-old party president.

In Turin, meanwhile, Red Brigade leaders on trial on sedition charges blasted Italian prison conditions.

The party statement said: "If Aldo Moro is released and if there is a change in the use of violence, (the republic) will certainly find some form of generosity and clemency according with the ideals and norms of the constitution."

Premier Giulio Andreotti's office later said that the Italian government would not grant clemency to murderers.

There was still no news on the fate of Moro, who was abducted from a Rome street in an ambush that killed his five bodyguards.

## War of the night crawlers

### Canadian wriggle has U.S. dealer on bad-worm alert

Colonist-Newsday Service

WASHINGTON — An alarm is being sounded against a secret, slimy invasion of the United States. Millions and millions of worms from Canada.

From Weekley's Wholesale Bait, Inc. of Hamburg, N.Y., to the halls of Congress in Washington, a war is being waged against the worms. But there is a hook: It seems that some worms from Canada are good worms, other worms from Canada are bad worms.

Good worms are night crawlers that Weekley's buys for anywhere from $18 to $22 a thousand from Canadian firms like Jonathan Live Bait in Newmarket, Ont., or Imperial Bait in Toronto and then peddles to bait dealers for a price ranging from $22 to $28 a thousand.

Bad worms are night crawlers that freelance Canadians buy at $14 or $15 a thousand from the same companies when their coolers are overflowing. What makes them bad is that the Canadians then truck them across the border, bypass Weekley's and other wholesalers and sell them directly to the retail bait dealers for a few dollars less. Good and bad, they add up to a 500-million-worm movement for which dealers pay $9 million a year.

There aren't any worm farms in Canada, said John Strawbrich, 41, Weekley's vice-president. "Farms and golf courses are leased in Canada by the big producing outfits. Some golf courses get $5,000 to $7,000 a year."

At night, when the courses are quiet, the wormpicker is on the green. "He wears a headlamp assembly and four cans strapped to his legs," Strawbrich said. "The inside cans are for worms. The outside are filled with sawdust. You see, a worm is slimy when it's picked. They dip their hands in the sawdust. The sawdust provides friction." A good wormpicker, he said, can make $100 a night by snatching up to 10,000 worms.

"They also pick them in the cemeteries," Strawbrich said. "But they don't like me to say that."

In his financial agony over the freelancers, Strawbrich turned to his congressman. He didn't bother the White House, though the president's cousin, Hugh Carter, runs a worm farm in Plains, Ga.

"Hugh Carter is in with a worm they call the rej worm," Strawbrich said. "It's breed-

Page 2 — Secret

## Index


| | |
|---|---|
| Background | 5 |
| Bridge | 38 |
| Classified | 37-48 |
| Comics | 14 |
| Crossword | 40 |
| Editorials | 4 |
| Entertainment | 23 |
| Family | 27-32 |
| Finance | 15-17 |
| Horse Happenings | 28 |
| King Fisherman | 13 |
| Marine Calendar | 50 |
| Names in the News | 3 |
| Provincial Court | 8 |
| Sports | 18-22 |
| Your Good Health | 29 |

# Ice island sailing into tropics

LONDON (AP) — An iceberg 36 times the size of Bermuda and inhabited by penguins was reported Wednesday to be drifting slowly in the South Atlantic from the Antarctic towards the coast of Africa.

The iceberg, said to measure 60 kilometres by 40 (32-by-24 miles) with a draft of at least 180 metres, was observed by scientists aboard the British Antarctic survey ship John Biscoe, which docked at Southampton port Tuesday.

"It looked really magnificent, with 100-foot sheer ice cliffs," chief officer Andy Baker said in an interview with Adrien Berry, science correspondent for the London *Daily Telegraph*.

But British scientists and defence ministry officials who have been tracking the runaway iceberg told Associated Press they did not believe that it posed any danger to shipping because it was not travelling on any recognized lanes and should break up when it hit warmer waters.

Christopher Doake of the British Antarctic Survey at Cambridge University said he has pinpointed the iceberg's present location at about 200 nautical miles northwest of South Georgia Island east of the southernmost tip of South America.

The iceberg's speed of travel has not yet been estimated but the nearest point of Africa is still more than 4,000 nautical miles away.

Doake said U.S. satellites and British scientists have been tracking the iceberg's progress over several years.

"This iceberg originally broke off from the Antarctic mass 10 or 11 years ago, but just kept drifting around down there. Then in the last year or so it got out into the open sea," Doake said.

"It is now on the edge of the Convergence, where the cold Antarctic water meets the warmer waters away from the South Polar regions."

Berry said he was informed that the iceberg was covered with penguins and that it keeps changing course on its way to Africa. He said he assumed the penguins had been living on the iceberg when it broke away from the Antarctic ice mass.

The Soviet news agency Tass reported on the moving iceberg in a brief dispatch from Luanda. The report said that in the opinion of British scientists who were aboard the study vessel watching the iceberg that it "may be a source of much trouble for ships."

The runaway iceberg measures about 2,400 square km (768 square miles) compared with Bermuda which measures 55 square km (21 square miles).

# Syrup off U.S. shelf

WASHINGTON (AP) — The U.S. Food and Drug Administration announced the recall Wednesday of a widely sold cough syrup that the agency said should not be sold without a prescription.

The product, Benylin, is manufactured by Parke Davis and Co. Ltd.

Pharmacies which have been selling Benylin over the counter like aspirin and other non-prescription products since 1975 have been told to move it behind the counter and relabel it for prescription use only.

The active ingredient in Benylin is diphenhydramine hydrochloride which the FDA says "may cause severe drowsiness in a significant number of users" and is not safe enough for non-prescription sale.

An FDA spokesman said Wednesday Parke Davis has agreed to the recall action but is pursuing its effort to free Benylin from prescription requirements through the established administrative procedures.

Last week, a spokesman for Parke Davis in Toronto said the company has no plans to make Benylin available in Canada only on prescription.

The spokesman in Toronto said Benylin has been sold with a warning about drowsiness for the last 20 years and is a safe and effective preparation.

Advertisement

A SURPRISE IS AWAITING YOU IF YOU ACCEPT TO TEST A SMALL ANTI-TOBACCO TABLET, FREE!

This test is free! It is offered to you by the Anti-Tobacco Propaganda Centre. You can do it at home. It is an easy no-risk test. You will find out if you can eliminate your wish to smoke.

You will be the one to judge.

It is a small automatic plant based tablet. It does not make the taste of a cigarette unbearable. You will be able to smoke as usual. But will you want to? You will soon find out.

To receive this test (absolutely free), simply send, as soon as possible, an envelope with your name and address to the Anti-Tobacco Propaganda Centre, Dept. A41 4221 St. Catherine St. W., Suite 220, Montreal, Que. H3Z 2Y9.

If your request is among the first 500 to arrive, you will also receive a small gift.

Credit Foncier
CREDIT FONCIER TRUST

9½%
Guaranteed for 5 years.
Term investments with interest paid annually ($500 minimum investment)

Call us (collect calls accepted) for rates on monthly, semi-annual or compound interest; terms from 30 days to 10 years available.

Victoria: 1019 Blanshard St. (604) 388-6601
Vancouver: 681-5464 • White Rock: 531-7525
• Vernon: 542-4377
• Edmonton • Calgary • Regina • Saskatoon • Winnipeg • Toronto • Ottawa • London • Quebec • Montreal • Halifax

MEMBER CANADA DEPOSIT INSURANCE CORPORATION

SERVING BRITISH COLUMBIA SINCE 1894

# Coal leases 'stall'

From Page 1

you will have ample opportunity."

The remark was a direct reference to the possibility that if a federal election is called Gibson would resign as MLA to run federally.

Late in the afternoon the NDP rallied behind Gibson in his attack on what he calls "the wholesale alienation" of coal resources.

Gary Lauk (NDP—Vancouver Centre) said the moves of the multinational oil companies were part of a worldwide plan to tie up all the energy resources in the world.

"Do you think the little man from Columbia River (Chabot) can stand up against these multinational companies?" Lauk asked.

Lauk hinted that the multinational companies involved in exploration for coal were major contributors to the Social Credit election campaign in 1975.

He said if Bennett would give him the "key to your office" he would get the receipts "right now."

When Bennett suggested "let's go," Lauk continued to suggest that the coal exploration licences now being granted were "payoffs" for the multinational companies.

He offered no substantiation for his charges.

On the general development of the northeast coalfields, Lauk said recent agreements between Japan and China for coal sales precluded development in B.C. for many years.

Later in the debate Bennett said he wasn't prepared to name the companies donating to the Social Credit cause. "But in this country people and companies do have the right to donate towards the government they want, and they also have the right to donate to defeat the government they don't want," Bennett said.

He suggested that he would be prepared to make the list of companies donating to Social Credit public if the NDP would publish its list of "companies you intend to take over" if the party ever again became government.

"We know you were into chickens," he said, "and potatoes. And we know you'd like lumber. But will you publish the list?"

He said he remembered Swan Valley (a food processing plant) which started as "a small investment and then . . . well, we won't talk about that."

When Swan Valley was finally disposed of the loss to the taxpayers was close to $10 million.

# Ryan may seek Mackasey seat

QUEBEC (CP) — A byelection has been called for July 5 for the Montreal riding of Notre Dame de Grace, Premier Rene Levesque announced Wednesday.

The byelection would be the first since the Parti Quebecois took power on Nov. 15, 1976 and would fill a vacancy left by the resignation last week of Liberal Bryce Mackasey.

There has been speculation that Claude Ryan, recently-elected as Quebec Liberal leader, would run in the riding, which is mainly English-speaking and located in Montreal's west end.

Ryan, in Ottawa Wednesday for meetings with Prime Minister Trudeau and other federal Liberals, said in an interview he is considering whether to run in the byelection and will make a decision in a week or 10 days.

The byelection announcement by Levesque came on the same day as Ryan, former publisher of Montreal's *Le Devoir*, met with Prime Minister Trudeau in Ottawa.

# Nickel

From Page 1

the advertising program from their own funds.

During the current fiscal year the provincial government is anticipating a profit on liquor sales of $190 million, and prices have just been raised once again.

Mair said the direct imposition of the five cents for the specific purpose of making the consumer pay for the moderate drinking campaign "would make them more aware of what the government is trying to do."

Asked if he could guarantee that the five cents would be used exclusively for the anti-drinking campaign, he said, "I can't guarantee that forever because I'm not going to be here forever . . . but as long as I am here, every five cents raised will be used to try and teach people that there should be moderation in drinking."

Mair said he did not feel the five cents a bottle was punitive.

"I have said before, will say again, and will continue to say that the so-called profits from liquor sales will never catch up with the costs of the abuse of liquor.

"The damage done when liquor is used to excess costs the people of British Columbia far more than five cents a bottle.

"What I'm trying to do is cut our losses."

# Chile overflight irks Argentina

SANTIAGO (Reuter) — Argentine naval jets forced down a Chilean aircraft Wednesday which flew over a restricted military area south of Buenos Aires.

The Chilean foreign ministry said the plane, carrying Chilean show horses back from Uruguay, was intercepted over the Punta Indio military base.

The foreign ministry said the overflight by the plane, a DC-6 belonging to the Chilean copper companies airline, Ledeco, was accidental and it regarded the incident as closed.

Chile and Argentina are involved in delicate negotiations to settle conflicting territorial claims over the Beagle Channel area at the southern tip of the continent.

# Western winners

WINNIPEG (CP) — Five numbers worth $100,000 each were drawn Wednesday night in the Western Express lottery.

The winning numbers are 72903 in series five, 57075 in series eight, 86010 in series three, 89129 in series 16 and 35201 in series 11.

The identical numbers, regardless of series number, are worth $1,000 each.

Cash prizes of from $25 to $100 also go to holders of tickets in which the last four or last three digits correspond with the winning numbers.

# Secret, slimy invasion

From Page 1

able. We rely on mother nature. The red worm is a small, garden-type worm, one or two inches long. The night crawler is three or four inches long, as thick as your pencil. It's a big worm. It's a healthy worm. It don't fall apart in the water."

In Washington, Richard Self, director of the treasury department's Office of Tariff Affairs, said he had not been petitioned to find out whether the Canadian freelancers wereviolating U.S. anti-dumping laws.

If there were a petition, Self said, then "there has to be—I guess that is appropriate for this case—some spadework done."

A spokesman for the Canadian embassy said there had been no diplomatic flap at all about the worms. But he did add: "We are trying to find a U.S. agent to deal in worm droppings. It makes good fertilizer."

# The Weather

May 4, 1978

Mainly sunny. Winds decreasing westerly. Wednesday's precipitation: 0.3mm. Sunshine 11 hours 6 minutes. Recorded high and low at Victoria airport 13 and 2. Today's forecast high and low 15 and 5. Today's sunrise 4:49, sunset 7:32. Moonrise 3:51 a.m., moonset 5:02 p.m. Friday outlook: mainly sunny, showers by evening.

East coast of Vancouver Island — Mainly sunny. Winds decreasing northwesterly. Wednesday's precipitation: 0.8mm. Recorded high and low at Nanaimo 14 and 2. Forecast high and low 16 and 3 to 5. Friday outlook: mainly sunny, showers toward evening.

West coast of Vancouver Island — Mainly sunny, a few morning showers. Winds decreasing northwesterly. Forecast high and low at Tofino 14 and 3 to 5. Friday outlook: rain by late afternoon.

North coast of the Mainland —Sunny with cloudy periods and isolated showers. Winds decreasing westerly shifting to southeasterly this evening. Forecast high and low 11 to 13 and 2 to 4. Friday outlook: rain late in the afternoon.

Extended outlook, Saturday through Monday — Rain at times and cool. Highs 10 to 18. Lows 2 to 9.

READINGS

| | Min. | Max. | Prec. |
|---|---|---|---|
| St. John's | 2 | —1 | 4.0 |
| Halifax | 12 | 3 | — |
| Fredericton | 12 | 2 | — |
| Charlottetown | 9 | —2 | — |
| Montreal | 9 | 1 | Trace |
| Ottawa | 9 | 0 | — |
| Toronto | 4 | —2 | — |
| North Bay | 10 | —3 | — |
| Thunder Bay | 16 | —1 | Trace |
| Kenora | 20 | 7 | — |
| Winnipeg | 22 | 6 | — |
| The Pas | 22 | 5 | — |
| Churchill | —2 | —8 | — |
| Brandon | 23 | 2 | — |
| Regina | 15 | 8 | — |
| Saskatoon | 12 | 8 | — |
| Prince Albert | 12 | 8 | 1.7 |
| N. Battleford | 12 | 7 | 0.4 |
| Swift Current | 14 | 6 | 1.6 |
| Medicine Hat | 14 | 6 | — |
| Lethbridge | 9 | 3 | 4.6 |
| Calgary | 7 | 2 | — |
| Edmonton | 13 | 4 | 4.8 |
| Castlegar | 13 | 5 | 0.8 |
| Penticton | 13 | 5 | 2.3 |
| Revelstoke | 13 | 2 | 2.8 |
| Vancouver | 13 | 7 | 0.2 |
| Prince Rupert | 8 | 3 | 24.2 |
| Terrace | 8 | 3 | 11.0 |
| Stewart | 8 | 4 | 3.0 |
| Port Hardy | 8 | 3 | 9.0 |
| Tofino | 11 | 5 | — |
| Comox | 12 | 4 | — |
| Prince George | 9 | —1 | — |
| Williams Lake | 7 | 3 | — |
| Mackenzie | 9 | —3 | — |
| Blue River | 11 | —2 | 0.4 |
| Kamloops | 14 | 5 | 2.0 |
| Dawson City | 13 | —4 | — |
| Whitehorse | 9 | —2 | — |
| Fort Nelson | 14 | 2 | — |
| Fort St. John | 12 | 0 | — |
| Peace River | 12 | 2 | — |
| Yellowknife | 9 | 4 | 2.2 |
| Inuvik | —8 | —13 | 0.4 |
| Portland | 14 | 6 | 0.3 |
| San Francisco | 17 | 9 | — |
| Los Angeles | 17 | 13 | — |
| Phoenix | 32 | 15 | — |
| Las Vegas | 31 | 13 | — |
| Chicago | 12 | 2 | — |
| New York | 18 | 7 | — |
| Miami | 28 | 24 | — |

TIDES AT VICTORIA
(Tides listed are Pacific Standard Time)

| | Time | Ht | Time | Ht | Time | Ht | Time | Ht |
|---|---|---|---|---|---|---|---|---|
| | H M | Ft. | H M | Ft. | H M | Ft. | H M | Ft. |
| 4 | 0015 | 8.4 | 0725 | 3.8 | 1400 | 6.6 | 1855 | 5.5 |
| 5 | 0045 | 8.5 | 0755 | 3.0 | 1535 | 6.8 | 1930 | 6.0 |
| 6 | 0125 | 8.4 | 0835 | 2.4 | 1655 | 7.1 | 2010 | 6.5 |
| 7 | 0150 | 8.3 | 0915 | 2.0 | 1810 | 7.4 | 2055 | 6.9 |
| 8 | 0205 | 8.2 | 0945 | 1.8 | 1900 | 7.6 | 2145 | 7.2 |

TIDES AT SOOKE

| | Time | Ht | Time | Ht | Time | Ht | Time | Ht |
|---|---|---|---|---|---|---|---|---|
| | H M | Ft. | H M | Ft. | H M | Ft. | H M | Ft. |
| 4 | 0625 | 3.8 | 1225 | 7.0 | 1750 | 5.0 | | |
| 5 | 0000 | 9.0 | 0700 | 3.1 | 1320 | 7.0 | 1830 | 5.5 |
| 6 | 0030 | 9.0 | 0745 | 2.6 | 1405 | 7.1 | 1900 | 5.8 |
| 7 | 0055 | 9.1 | 0825 | 2.2 | 1505 | 7.2 | 1945 | 6.2 |
| 8 | 0110 | 9.0 | 0910 | 1.9 | 1555 | 7.2 | 2005 | 6.5 |

TIDES AT FULFORD HARBOUR

| | Time | Ht | Time | Ht | Time | Ht | Time | Ht |
|---|---|---|---|---|---|---|---|---|
| | H M | Ft. | H M | Ft. | H M | Ft. | H M | Ft. |
| 4 | 0220 | 10.5 | 0920 | 3.9 | 1556 | 8.9 | 2045 | 6.5 |
| 5 | 0245 | 10.3 | 0955 | 3.2 | 1650 | 9.5 | 2150 | 7.0 |
| 6 | 0325 | 10.1 | 1025 | 2.6 | 1745 | 9.9 | 2235 | 7.5 |
| 7 | 0355 | 9.9 | 1055 | 2.2 | 1825 | 10.2 | 2330 | 7.8 |
| 8 | 0410 | 9.6 | 1125 | 2.0 | 1910 | 10.4 | | |

THE SHELL X-100 STEEL RADIAL

THE *SECOND* BEST REASON TO GET IT IS THE PRICE

**What's the first and best reason of all?** Security when you and your family are on the road. You get it because the Shell X-100 Steel Radial is built tough. With double steel belts you can count on for protection against common road hazards like potholes or debris. Protection you can't be sure of with lower priced fabric-belted radials.

**The X-100 Steel Radial is built to last.** It's made to meet or exceed original specifications. It has a 40,000 mile rating. And it's backed with a warranty: not just against manufacturer's defects but also for protection against common road hazards.*

Compared to belted-bias tires, the X-100 Steel Radial delivers a smoother ride with improved handling. Plus better gas mileage because there's less rolling resistance.

**How much do you have to pay for a tire this good?** That's the second best reason to get it because the X-100 Steel Radial is priced from just $47.95 or less! What's more, if you're not completely satisfied, your Shell dealer will refund your money up to 30 days after purchase.

**The Shell X-100 Steel Radial.** Security on the road, Shell's unique 30 day trial period plus good price value. That's reason enough to see your Shell dealer today!

*See your Shell dealer for full warranty details.

Shell X-100 Steel Radials

| SIZE | MAXIMUM PRICE† |
|---|---|
| 165 R13 | $47.95 |
| BR78-13 (Metric 175 R13) | 51.20 |
| ER78-14 | 61.90 |
| FR78-14 | 64.45 |
| FR78-15 | 64.20 |
| GR78-14 | 65.80 |
| GR78-15 | 68.00 |
| HR78-14 | 69.55 |
| HR78-15 | 71.55 |
| LR78-15 | 80.20 |

Includes whitewalls, 30-Day Trial

†The product may be sold at a lower price than the maximum price stated in this advertisement.

Shell helps

— CP

**Worker buried alive**

Rescue workers search through remains of wrecked pile driver Wednesday for machine operator, near Rigaud, Que., 60 kmh west of Montreal, after huge landslide enveloped man and his machine. Bank of earth in background gives indication of how far ground sank during slide.

*'It's too late now'*

# McDonald refuses secrecy for RCMP

OTTAWA (CP)—The McDonald royal commission into RCMP wrongdoing Wednesday ruled out an RCMP attempt to force the commission into secret sessions on the way the security service tried to recruit informers in Montreal in the early 1970s.

RCMP lawyer Richard Mongeau had said, as hearings on the subject resumed this week, that the commission should go behind closed doors because of the risk of exposing RCMP investigative techniques in public.

Mr. Justice David McDonald, commission chairman, reminded Mongeau that six days were spent on the subject in March and essential details had already been made public.

"It is late in the day now to contend that these disclosures have injured the public interest."

Mongeau's objections came with Sgt. Bernard Dubuc, 37, on the witness stand.

Insp. Laurent Hugo testified in March that he and Dubuc plucked a potential informant off a Montreal street on Oct. 4, 1971, and took him to a motel where they spoke with him for 15 hours before allowing him to go.

Dubuc said he and Hugo were following the man when he spotted them and began to drive faster.

They decided to stop him.

Like Hugo, Dubuc said the man wasn't under arrest. The man was told: "We'll make you an offer you probably can't refuse."

Dubuc said he and Hugo decided to took the "subject" to a motel.

The Mounties talked to the man about his "terrorist activities, the kind of life he was leading" and offered him "a chance to improve his life 100 per cent, and help his country."

Dubuc said that about midnight, he was alone with the man. The man sat on the only chair in the $7-a-night room and Dubuc sat on the bed.

"He pretended to be asleep. I could see he was observing me. I said, 'You're laughing at me, filthy so-and-so.'"

Dubuc said he might have intimidated the man in raising his voice and telling him to stand up. The man stood, facing a wall, for some minutes.

Goodwin asked if the man had any alternative to facing the wall.

"There was another wall," said Dubuc, a heavily-built six-footer.

This was the first of seven cases of "recruiting of human sources" by the RCMP Security Service G-4 unit in 1971-72.

In another case, Dubuc said he was briefed by Staff Sgt. Marc Leduc and Leduc "left no doubt in my mind that Case No. 4 was a terrorist."

Dubuc said he was told by his superior that Case No. 4 was a terrorist who had a steady job and took sick leave through "false doctor's certificates." He was told to go to Case No. 4's employer and have him fired.

**NAMES in the NEWS**

# *Lady jumps to death*

Lady Henrietta Guinness, a member of the wealthy Irish brewing family, committed suicide Wednesday by throwing herself off an ancient Roman aqueduct at Spoleto, Italy. Police said she jumped from the Bridge of Towers and fell 250 feet to a dry river bed. Lady Henrietta, 35, last February married a 27-year-old Spoleto waiter, **Luigi Marinori**, and shortly after the birth of their daughter seven months ago, she suffered a nervous breakdown.

●

**Margaret Trudeau**, estranged wife of the Canadian prime minister, walked out of London's newest supper club Tuesday night after complaining that she had been harassed. In Britain on a 10-day business trip in connection with the writing her autobiography, she had gone with friends to the Madison Club—a converted canal wharf in Camden Town.

***Margaret***
**. . .Harassed**

●

Two days of sporadic, bloody rioting in Agra, India failed to keep former U.S. vice president **Nelson Rockefeller** and his wife from making a tourist trip Wednesday to the Taj Mahal. Eight persons were killed and dozens were wounded in the street fighting. Rockefeller was to visit **Prime Minister Morarji Desai** today.

●

Fugitive American financier **Robert Vesco** has quietly left Costa Rica, flying with an aide in a private plane to Panama, immigration officials at San Jose airport said. Vesco had been authorized by a Costa Rican criminal court judge to leave the country for 75 days on business, pending an appeal in a fraud case in San Jose.

●

**Brig.-Gen. John Michael Wardell**, former publisher of *Fredericton Gleaner*, was buried Wednesday after a simple church service in Llanfachreth, Wales where he was on a visit. He was 83.

●

**Lionel Williams**, 21, a former pizza deliveryman accused of the stabbing death of actor **Sal Mineo**, pleaded not guilty in Los Angeles to murder and robbery charges returned against him in a new grand jury indictment.

●

**Princess Margaret** entered London hospital Wednesday for tests on suspected gastroenteritis.

One of the founding fathers of Israel, **Pinhas Rosen**, has died in Jerusalem, at 91. As a legal expert, he helped in the preparation of the Israeli Declaration of Independence in 1948 and was minister of justice until 1961. Rosen sat in parliament from 1949 to 1968 as one of the leaders of the independent Liberal Party.

●

**King Khaled** of Saudi Arabia said in an interview published in a Kuwait newspaper that his government would shop elsewhere if the U.S. refuses to sell F-15 jet fighters to his oil-rich nation and "the losers will be the ones who will not sell."

●

In Manila, **U.S. Vice President Walter Mondale** gave **Philippine President Ferdinand Marcos** a pointed message Wednesday—improve his martial-law government's record on human rights or face continued friction with the U.S.and loss of American popular support. It was the first full day of Mondale's five-country Far East swing, aimed at demonstrating U.S. commitment to the region.

●

Film idol **Robert Redford** says he is politically moderate, even in his concern for the environment. "I don't believe anything gets done from radical positions," Redford said in Provo, Utah. "I have no more faith in the far-reaching right side that refuses to hear any point of view than I do the far-left side that has no sense of humor."


STANDARD FURNITURE

BE KIND TO YOUR HOME AND YOUR BUDGET

OCCASIONAL TABLES
DESIGNED FOR FAMILY LIVING

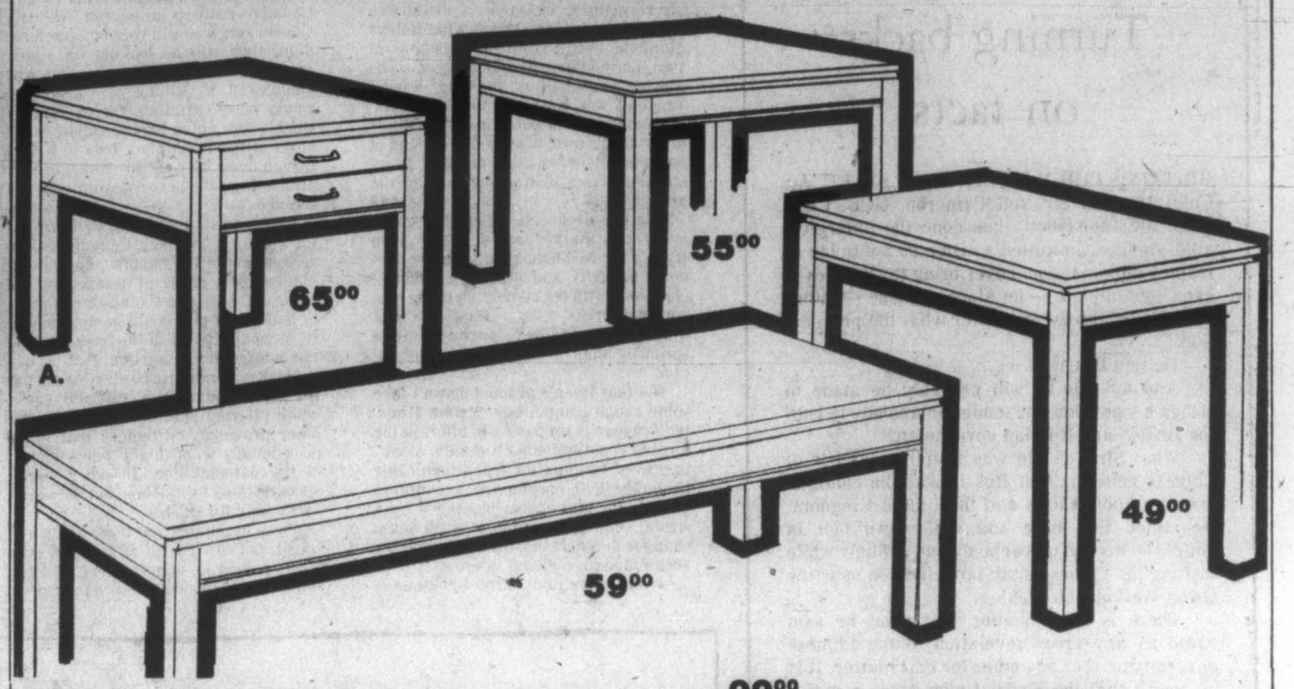


**A. CONTEMPO COLLECTION**
Modern casual lines which blends nicely into the contemporary home or apartment. Skillfully crafted in solid elm and mar resistant laminated top.

**B. HARMONY PECAN COLLECTION**
Sturdy occasional tables — the perfect accent for contemporary decor. Tops are mar free, stain resistant, high grade laminate. Genuine elm legs.

**C. COUNTRY CASUAL COLLECTION**
Early Canadian grouping, featuring hard wearing laminate surface in Salem finish. Legs and mouldings in genuine elm enhance the warmth and beauty of this country casual.

**D. BEAVER CREEK COLLECTION**
A grouping which will give you matchless good taste and create a truly gracious setting in your home. Crafted with pine wood solids and mar resistant melamine tops.

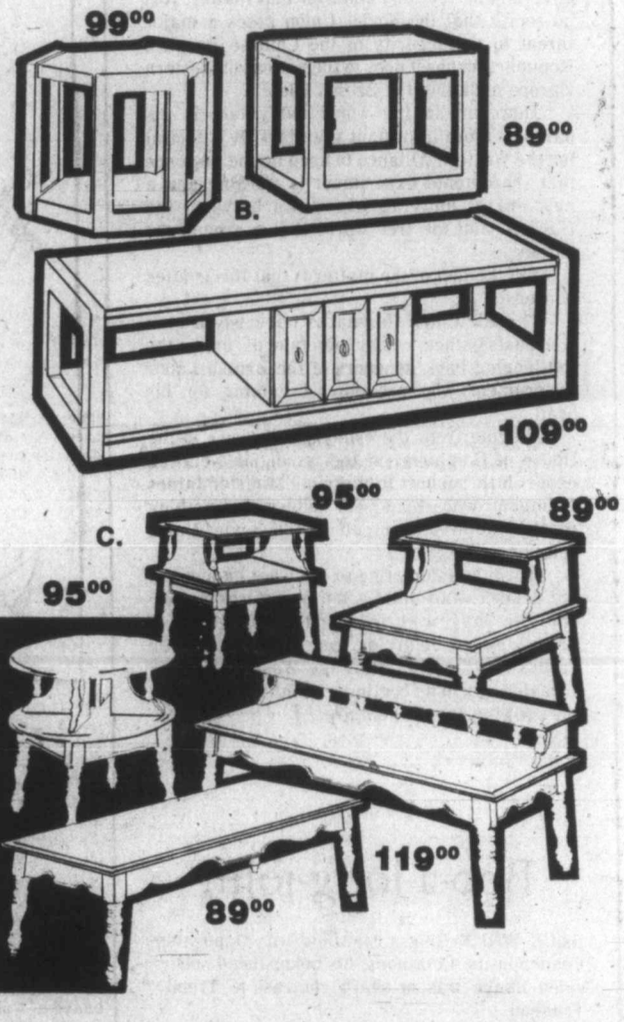


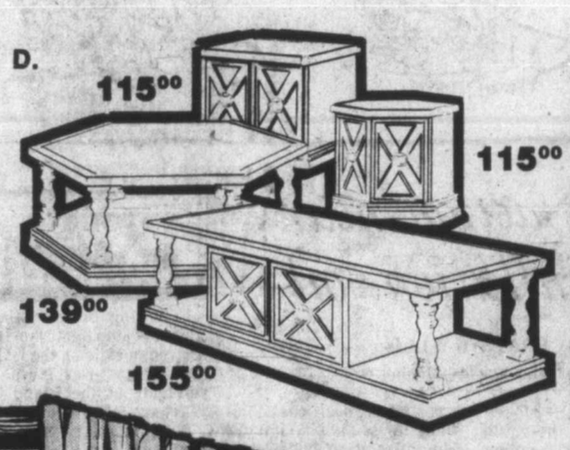

CUSTOM-MADE DRAPERY SALE

An outstanding selection of fine fabrics awaits your approval. If you are in the market for new drapes for your home see the collection of antique satins, novelty casements, plains and stripes and textures. We will custom-make your choice into lovely drapes to exactly fit your windows. Finest quality linings as required is used as well as deluxe sundries. All orders handled in sequence as received. Allow approximately two weeks from date of placing order. **FULL LENGTH DRAPES ONLY DURING THIS VERY SPECIAL EVENT.**

UNLINED 7.89 per yard

LINED 9.98 per yard

Includes fabric, lining where used, custom making and sundries, complete.

★ FREE DELIVERY ★ EASY CREDIT TERMS

737 YATES ST. 382-5111

5-3

Colonist

Comment

THURSDAY, MAY 4, 1978

# Turning backs on facts

BRITAIN'S CHIEF OF DEFENCE STAFF, Air Chief Marshal Sir Neil Cameron, GCB, CBE, DSO, MC, apparently has done the unforgiveable. He has committed a crime no politician or trained diplomat could ever bring themselves to even contemplate — let alone condone — either at home or abroad no matter what the provocation.

He told the truth.

And for this he will probably be made to resign his position and tender an apology to both the British and Russian governments.

What Sir Neil did was to tell a number of Chinese generals that Russia was the common enemy of both China and the United Kingdom. He stated that bare and well-known fact in simple terms and quite openly and publicly while visiting the Chinese sixth tank division near the Great Wall outside Peking.

There is no indication that what he said came as any great revelation to the Chinese government — or any other for that matter. It is no secret that the Soviet Union poses a major threat to the security of the Chinese People's Republic, just as it does to the nations of Western Europe including the British Isles.

However, in the world today tact is apparently more important than fact. It is tactful for the Western Alliance to keep up the pretence that the detente experiment is working and a new era of undying friendship between the U.S.S.R. and the free world is just around the corner.

But the fact of the matter is that this is utter nonsense.

The Air Chief Marshal is obviously a man who deals in facts rather than fancies, unlike the left-leaning back benchers of the British Labor government who are now screaming for his head.

Judging from the exchange of views in the House of Commons on the issue, Sir Neil can expect little support from Prime Minister James Callaghan who appears to believe that nothing must be allowed to impair British-Soviet Union relations.

It will be interesting to see what happens to the defence staff chief when he returns to London. He may well be found to be guilty of undiplomatic behavior, but he may also be credited with gaining for the West a new and valuable ally in its continuing confrontation with the growing Russian empire.

# Bob-a-long-john

BACK WHEN Robert Stanfield was Opposition Leader in the Commons, his poker-faced sober-sided image was in sharp contrast to Trendy Trudeau.

But a controversial advertising campaign by Stanfields Ltd., the family firm which manufactures underwear, leads one to wonder if Mr. Stanfield is working on a new image.

Stanfield's national billboard campaign depicts a young couple sitting back-to-back on a bed, apparently undressed. The caption reads: "Hand me my Stanfield's."

The billboards have drawn a certain amount of criticism as being too suggestive but, the morality of such advertisements aside, what is fascinating is visualizing the dignified Mr. Stanfield pondering the merits of such an advertising approach.

Does this new sales push make the unflappable Mr. Stanfield a late bloomer in the swingers' set?

# Will English Canada buy Ryan's plan?

By LES KOM
of the Institute of Intergovernmental Relations
Queen's University, Kingston

Claude Ryan's career has spawned spectacular successes in vocations such as lay social organizer in the Catholic Church, journalist and political leader. He next has to try his hand at being a salesman.

The product to be sold is special status. The potential customers are the citizens and leaders of English Canada, just as much as the voters of Quebec.

Readers undoubtedly will remember special status. In one form or another, that was the goal of every Quebec government elected between 1960 and the victory of the Parti Quebecois. A similar recognition of Quebec's distinctive place in Confederation was what Robert Stanfield tried to sell to Canadians in 1968, but couldn't find any buyers. The master salesman of the day, Pierre Trudeau, was mustering all his marketing expertise and public relations skills to peddle his own, homogenized brand of federalism, irrevocably opposed to institutionalizing distinctions among the provinces.

But one decade later, special status is on the market again. And, given Ryan's far-reaching reputation for wisdom, integrity and other good things, combined with the conviction that a real survival crisis exists, English Canadians will consider, perhaps more seriously than ever, choosing this option.

Not that Ryan's product doesn't face some rough competition. Prime Minister Trudeau is preparing to offer, in the form of constitutional proposals, a new, improved formula for federalism. This probably will emphasize a common Canada for all citizens, managed by a strong central government, with some changes in federal institutions to better accommodate regional interests.

At the same time, Rene Levesque is advertising the virtues of independence-cum-association, backing his claim with studies showing how readily this could be put into practice.

At stake is the outcome of next year's Quebec referendum and the constitutional debate that will follow. Ryan, Trudeau and Levesque each needs to win over English Canada if his vision of Canada's future is to succeed. While it is Quebeckers who will vote in the referendum, they will be looking for signals from English Canada indicating what changes it is willing to consider. It would be devastating, for example, if Quebeckers opted for federalism on the basis of the Ryan plan, only to have it turned down by English Canadian First Ministers at the next constitutional conference.

What, then, does Ryan's special status contain? Two key ingredients: the recognition of the "unique, special and inalienable" place of Quebec as the home of the French Canadian community and of the provincial government as its primary political instrument; and the consequent assertion that a new federal system must be flexible enough to accommodate this distinctiveness, while offering similar opportunities to other provinces or regions that might occasionally want to act independently of the national line. In other words, special status for Quebec, but not necessarily only for Quebec.

Ryan maintains that in areas such as social, policy cultural affairs and even local economic management, Quebec must be able to enact its own measures, designed expressly for the francophone community.

How can this concept be put into effect? Ryan envisions a new constitution having a "principle of flexibility allowing recourse in certain cases to an opting-out/opting-in provision, accompanied by fair fiscal or monetary compensation." He expects Quebec would make use of this flexibility more often than other provinces — thereby accumulating at least *de facto* special status — but, in the best liberal tradition of equality of opportunity, he believes this is only acceptable provided that others can exercise this right as well.

There is a precedent. Under Lester Pearson, in 1964, legislation was passed allowing the provinces to "opt-out" of a large number of shared-cost programs. Only Quebec took advantage. When Pierre Trudeau came to power, however, such provisions were rejected, on the grounds that allowing Quebec special rules in the game would be the first step down the "slippery slope of separation."

Now, however, special status is being touted by Ryan as the only alternative to Quebec's secession. As part of his constitutional package, Ryan has also come out strongly in favor of provincial rights, a meaningful but non-intrusive central government, and renovation of federal institutions such as the Supreme Court. He believes that out of this can emerge a confident and revitalized Canada, bound together by a common will for mutual prosperity and civil rights.

Will English Canada buy special status this time around? One of Ryan's critical assumptions is that English Canadians are today better disposed than ever to receive responsible proposals from Quebec, even if they themselves aren't yet ready to counter with one of their own. Now that the Quebec Liberals, by electing Ryan, have come down squarely on the side of significant constitutional reform, there may not be much room for choice.

Among provincial premiers, Ryan probably could count Richard Hatfield of New Brunswick and Saskatchewan's Allan Blakeney on his side, especially since he dropped his previous "five regions" proposal. Premier Peter Lougheed of Alberta might be another to endorse the Ryan product. In his speech to the Canada West conference in Banff, Lougheed recognized that the status quo is not acceptable to Quebec and, while firmly opposing special status for only one province, supported the possibility of special status for several. In addition, Ryan's strong stand on provincial rights is likely to endear him to the Alberta premier, as well as to others such as William Bennett of British Columbia.

So Claude Ryan has set about the job of salesman to English Canada. The response of citizens and leaders will be crucial. The Constitutional Conference scheduled for September may be especially critical: will the English First Ministers demonstrate flexibility and an openness to new ideas, which the federalist forces in Quebec can point to as a sign that a referendum vote against independence is not just a vote for the status quo? Will they opt for Claude Ryan's proposal, Pierre Trudeau's or something else?

Whatever the case, let the buyer beware: the choice will go a long way in determining the future of Canada.

# U.S. action near on inflation, oil

By HARRY B. ELLIS
Christian Science Monitor

WASHINGTON — Money managers around the world hover above their counting boards, waiting to see if President Carter means what he says about stemming inflation and cutting back on U.S. oil imports.

If the president backs up his words with action, the U.S. dollar may continue its modest gains. And the massive American trade deficit, a root cause of the dollar's weakness, may begin to shrink.

The problem is, what action to take?

Congress, which will have a lot to say on what finally is done, is split about what causes the present upward thrust of inflation and what should be done about it.

Many key lawmakers, supported by G. William Miller, chairman of the Federal Reserve Board, believe the president's $25-billion tax-cut package should be reduced, thus trimming the federal deficit and easing inflationary pressures.

Failure to reduce the federal deficit (estimated at $60 billion in fiscal 1979), according to this school of thought, would force the Federal Reserve Board to tighten credit to offset inflationary government spending.

Already, short-term interest rates are rising. And Mr. Miller warns against thrusting too much of the anti-inflationary burden on the board.

President Carter argues that all of his proposed tax relief — nearly $17 billion for individuals, the rest for business — is needed to keep the economy from losing momentum late this year.

With the House Ways and Means Committee — the tax-writing arm of Congress — divided on the matter, chairman Al Ullman (D) of Oregon is postponing decisions on the White House tax bill until the committee itself achieves a consensus.

Mr. Ullman believes the president, in the end, will accept a smaller tax cut, rather than see Congress scrap his proposal and write a new one of its own.

What is important here, in the larger sense, is whether America's private sector and money managers abroad perceive the United States government to be moving effectively to curb inflation.

A perception that Mr. Carter and Congress together, by whatever formula, are determined to reduce government-inspired inflation might impel business and labor to moderate price and wage increases this year.

Then, indeed, the United States might be able to halt inflation's quickening spiral and even nudge the Consumer Price Index down a half a point or so.

This would enlarge the confidence of foreign governments and bankers, already encouraged by the U.S. Treasury decision to sell 300,000 ounces of gold monthly to support the dollar's value.

Beyond this, the outside world looks to the president to fulfill his pledge to reduce U.S. oil imports — either through a legislative program or by imposing stiff fees on imported oil.

A compromise on the natural gas pricing issue prompted Sen. Henry M. Jackson (D) of Washington to predict that an energy bill may be on Mr. Carter's desk within 30 days.

Thus the stage is set for progress on two issues Mr. Carter labels as the gravest threats to American economic health — inflation and a high tide of oil imports.

## Today in History

Following his disastrous Russian campaign, Napoleon arrived in exile on the island of Elba and was given sovereignty of the island 164 years ago today — in 1814.

But in February, 1815, with France in a restless state, Napoleon escaped. He was enthusiastically received in France and again assumed power. But his armies were defeated at Waterloo and again he was exiled — this time to the island of St. Helena, where he died in 1821.

1929 — Actress Audrey Hepburn was born.

Richard Jackson

# Harried business decides it's time to strike back

OTTAWA — Capital punishment is when the government taxes you to get capital so that it can go into business in competition with you and then taxes your profits to pay its losses.

An old business joke that.

But not so funny any more.

Except perhaps to the bureaucracy which builds paperwork empires in expanding its own, but not necessarily the public, interest, while confining the scope and opportunity of private enterprise with an ever-thickening web of restrictions and regulations.

Business has been taking a bureaucratic beating with scarcely a whimper, either out of acceptance of the inevitability of increasing interference or fear of further punishment.

But suddenly something has dawned simultaneously on government and business.

It is the realization that finally the public has had enough of bureaucratic restriction and regulation.

Slowly the taxpayers have come to understand that the bigger the bureaucracy grows the more it has to justify itself with further intrusion into private enterprise.

All this costs, and is passed along in the price of doing business to be paid in the increasing cost of living.

So government, certainly the federal, and a number of the provincials, now is attempting to halt and even reverse the destructive bureaucratic process.

Reading it correctly as a political turn to the right, business has become emboldened enough to speak up for itself and even talk and fight back.

Some 30 leading Canadian corporations have funded and staffed what has become known as the Institute for Political Involvement.

A task force comprised of senior executives of such corporations as Bell Canada, Brascan, Cadillac Fairview, Canada Permanent, Canadian Imperial Bank of Commerce, Canadian Industries, Canadian Superior Oil, Canadian Utilities, Canron, Consumers Glass, Ford Motor, Gulf Oil, Seagrams, Hudson's Bay Oil and Gas, Husky Oil, Imasco, Inco, Maple Leaf Mills, Pfizer, Rothmans, Simpsons-Sears, Standard Brands, Molsons and Mutual Life has produced a position paper urging business to become politically involved.

Government is too important to be left to the lawyers and academics who have dominated for too long.

The report recommends seven ways in which business can do this "in a scrupulously non-partisan" but activist way by encouraging employees to:

- Exercise their right and meet their responsibility to vote.
- Join and be active in local, provincial and federal political organizations.
- Participate in election campaigns from canvassing to campaign management.
- Run for public office, by adopting positive procedures for the granting of leave to participate in campaigns.
- Contribute financially to political organizations by setting an example with a clear-cut policy for corporate contributions which is known to all.
- Discuss on company property and on company time with elected representatives of governments relevant political issues, especially those that impact on company prospects.
- Become more knowledgeable politically through provision of basic, non-partisan information.

Basically, the report urges that senior management of any company should develop a written policy on political participation, geared to the particular situation of the individual firm and having regard for all possible areas of action.

All of which more simply means that business no longer can afford — and neither can the consumers and taxpayers — to leave it to the Bureaucratic Bubbleheads.

# Postal delivery by satellite just around the corner

By FRANK MACOMBER

SAN DIEGO — That phenomenon of electronics, facsimile transmission, has graduated from telephone lines to the satellite circling the Earth 22,300 miles in space.

"We finally, after 31 years of trying, have turned the corner with facsimile service," says Martin L. Finkelstein, vice-president of marketing for RCA Global Communications, Inc.

"Through the use of public satellites, we have brought facsimile into focus, so it can be used in a matter of seconds across the country and across the world.

Facsimile transmission via telephone lines has been used now for nearly a decade. A machine is attached to the telephone and written material or pictures are spun on a cylinder as they are transmitted from one point to another, similar to telephoto transmission used by the national news services.

But harnessing telephone lines for transmission takes from five to six minutes for a page of material.

The new technique using satellites instead of phone lines — nicknamed Q-Fax — requires less than 30 seconds for transmission of material on an 8.5x11-inch page, according to Finkelstein.

The time-saving, of course, cuts sharply into transmission costs, he points out in an interview.

Q-Fax transmits in a digital form and can be linked up with any of the growing family of public international communications satellites.

The system makes possible, for example, direct communication of Japanese and Chinese ideograms to points anywhere in the world.

"With the new technique, there is little or no degradation of material when it reaches the other end of the line," Finkelstein emphasizes. The service was inaugurated March 1 in New York and a few weeks later in Washington, D.C., and San Francisco.

RCA has filed applications with the Federal Communications Commission to extend the Q-Fax service to Guam, Honolulu and Puerto Rico.

Even without these outposts, Q-Fax allows a businessman or attorney to send written material, photos, blueprints or sketches from New York City to Tokyo in less time than it usually takes a quarterback to call his signals for one play.

"Comparing the new satellite transmission technique with the earlier facsimile transmission is like comparing special delivery mail with the Pony Express," says Finkelstein.

What about the next big step in space communications?

Finkelstein believes it will be automated facsimile, a technique which will allow people to sit down and write a letter at one point on the globe and allow the receiver to read it simultaneously at the other end — anywhere in the world.

"That means you could write a letter and your mother, aunt, or uncle or friend could read it at the other end as you were writing," he explains. "That could do away eventually with stamps, mailing and time lag."

Finkelstein believes that technique is only about five years down the road.

Copley News Service

The Daily Colonist.

1858 1978

Published every morning except Monday by The Colonist Publishers at 2621 Douglas Street, Victoria, B.C. V8W 3M4, a division of F. P. Publications (Western) Limited. Second class mail registration number 0516. Airmail delivered copies of any notices respecting changes of address are to be sent to the above address. Member Audit Bureau of Circulation.

RICHARD BOWER
PUBLISHER AND EDITOR-IN-CHIEF

LLOYD BAKER
ASSOCIATE EDITOR

FRED BARNES
MANAGING EDITOR

## GORDE HUNTER

### one man's opinion

**THE MEDICS** and nutritionists of the world have us scared to the point we actually feel there is very little left for us to eat insofar as safety or possible obesity is concerned.

We can't eat this because it might add poundage. We can't eat that because of harmful side effects brought on through various food additives. We are told to stay away from all junk foods, which takes a lot of joy out of the Sunday afternoon drive, for what else is there?

We are told, for instance, that potatoes and bread are no-nos in a diet, but Dr. Zak Sabry of Toronto comes to our rescue by saying it ain't necessarily so. He simply says if you remove potatoes and bread from the diet, you are removing the wrong foods because they are low in calories and high in nutritive value. Already I like that man.

In a diet menu of 970 calories, consisting of tomato juice, green salad (just a touch of dressing) six ounces of sirloin steak, green beans, coffee (with cream and sugar) and a baked potato, the potato is only 90 calories, or, about one-tenth of the total calories of the meal. Therefore, it would be considerably smarter to eliminate half the steak as it comes in at 660 calories. The good doctor also points out that the steak has fat calories, whereas the potato is almost fat-free. As for bread, well, if you have an open-face cream-cheese sandwich on whole wheat bread, the bread comes out to 72 calories, whereas two ounces of cream cheese checks in at 210 calories. So the bread is only one quarter of the total caloric count.

**UNITED STATES** research adds some other rather fascinating tidbits about food. Did you know, for instance, that one regular size bottle of Heinz ketchup contains as much sugar as three cans of Coca-Cola? This means I must stop drinking a bottle of ketchup every day. Sugar, you see, has become a dirty word, much as salt has become a dirty word.

The sugar additives take many forms. There is corn sugar, honey, corn syrup, glucose, sucrose — and too much of any one of them can be dangerous. The breakdown of various food products is not only interesting, but in some instances, surprising.

A Hershey chocolate bar has 51.4 per cent sugar, compared with only 8.8 per cent sugar for a can of Coke. Jell-O is 82.6 per cent sugar and a Sara Lee chocolate cake comes in at 35.9 per cent. Remember, these are U.S. figures.

Public disclosure of sugar content could be devastating to many products and our federal health protection branch is demanding that such disclosures be made in the not-too-distant future. In the States, many products have already been tabbed by sugar content. Coffee-mate, the non-dairy creamer, has 65.4 per cent sugar. Shake'n Bake Barbecue Style comes out 50.9 per cent sugar (the regular Shake'n Bake has 17.4 per cent,) and Quaker 100 Per Cent Natural cereal contains 23.9 per cent sugar additive. Hamburger Helper has 23 per cent sugar and even Ritz crackers manage 11.8 per cent sugar. Del Monte whole kernel corn has 10.7 per cent sugar and Skippy peanut butter has 9.2 per cent.

It will be interesting to see if the health protection branch does force Canadian labelling to include the sugar content for all products, but you can bet the food industry is presenting a pretty formidable lobby against such legislation. And that food lobby is a well-financed operation.

* * *

**WORK IS UNDERWAY** behind our Victoria Press building on the new CBC television station, which means the CBC and the CRTC, are bound and determined to fly in the face of strong Island opposition as to the need of such an operation. A few million dollars expenditure for what will be largely a duplication of present services offered by Channels 2 and 6. . .

* * *

**EVERY** once in awhile some excellent law reform is advanced and the latest proposal to change the laws of rape must be considered excellent. It would have the charge of rape eliminated and replaced by a charge of indecent assault, which would be smarter in that more stress would be placed on the violent nature of rape, rather than on the sexual aspect of it. More chance, you see, of convicting the creepy low-lifes who perpetrate their sleazy crimes against women. However, and recognizing the good thinking, don't hold your breath for passage of such legislation. It could never see the light of day in that the seers in Ottawa still predict an early election — too early for the new rape legislation to be passed before dissolution. Some insist it is merely politicking on the part of the present administration, but answer me one question — why would the Liberals want to go to the polls this summer anyway? Especially in light of the latest Gallup figures which show Canadians finally becoming convinced that the Pierre party has reduced the country to a financial shambles.

## Pick of Punch

"If you had any guts, you'd reject traditional alienation and start an action group for filial respect."

## Civic Scene by Hubert Beyer

The best ideas come from a person whose imagination hasn't been pressed into a mould.

There's nothing like established norms to kill innovation. For every good idea, there are at least a dozen reasons why it shouldn't be done, and usually, that's enough to put a damper on anything new.

But every so often, someone comes along who ignores precedents and rules and asks: Why not?

When former Victoria mayor Peter Pollen unleashed his attack against developers and their highrise message, he was told that, good as his intentions were, he couldn't realize them.

When the restrictions of the B.C. Municipal Act were pointed out to him, a frustrated and furious Pollen said: "Don't throw the municipal act at me. I'm not interested."

We know that Pollen achieved his goals, despite what the so-called experts said. Highrises were restricted to 10 storeys; most of James Bay was zoned down, killing chances for developers to turn the area into a highrise jungle.

Yes, there were a few lawsuits, but nothing like the avalanche of suits against the city that was predicted by the timid and entrenched powers of the day.

Victoria Ald. Robin Blencoe also appears to be willing to challenge the status quo, albeit on a smaller scale and in a different way from Pollen.

Earlier this week, Blencoe urged the city's business community to come to the aid of elderly people who have a difficult time to make ends meet.

He wrote letters to various segments of the business community, including the restaurant association, the taxi companies, the department stores and the chamber of commerce, urging them to consider a discount plan for senior citizens on all goods and services.

He suggested that senior citizens be given a 10 per cent discount on just about everything. His reasoning was that Victoria had a great number of elderly residents, and governments could do only so much to ease the financial burden of the elderly.

He stressed that much of the business community's income was derived from senior citizens.

Nothing would be easier than to throw roadblocks into Blencoe's way. First of all, the plight of senior citizens doesn't fall within the jurisdiction of city council, and certainly not within the realm of an individual alderman's responsibilities.

Secondly, any such discount system could be abused. A well-to-do resident could ask a senior citizen to buy something for him just to get the discount.

I'm convinced one could find as many reasons against Blencoe's proposal as there are businesses in the city, and I'm sure Blencoe thought of a few himself before he made his pitch.

But that's not the issue. The main point is that his proposal makes a lot of sense and there are precedents.

The entertainment industry has been offering discounts to seniors for as long as I can remember.

A year or so ago, a meat shop in Langford offered price reductions to senior citizens on certain days of the week.

Blencoe asks why the same approach can't be applied throughout the business community.

Why not, indeed?

The business community has always been in the forefront of those criticizing governments for embarking on too many social programs. Maybe it's time free enterprise came up with its own brand of social services.

A 10 per cent reduction on goods and services for senior citizens is within the capabilities of most businesses. And if such a discount is too rich for the blood of one business or other, it could always be reflected in the total price structure.

Shoplifting is a major problem and we all know who pays for the loss incurred through theft by the public or employees. We all make up for those losses. The prices are increased to take shoplifting into account.

I for one wouldn't mind paying a few cents more for my purchases if senior citizens were to get the benefit of that price increase.

And the system would be that much more effective because I always have the suspicion that my tax dollars aren't really reaching those who need them.

I wouldn't expect the large department stores to jump on Blencoe's bandwagon, at least not immediately. Even if they liked the idea, implementation would be beyond the jurisdiction of local management. And I don't know what headquarters in Toronto would think if their Victoria outlets were to offer 10 per cent discounts to everyone over 65.

But what about the small stores? Nobody prevents them from implementing Blencoe's proposal.

I hope the chamber of commerce will give Blencoe's plan careful consideration and recommend it to its members.

Meanwhile, Blencoe deserves credit for seeing the obvious and proposing it, despite the fact that some people would say it's none of his business.

## To the editor

**To be considered for publication in entirety or in part, letters to the editor should be on subjects of general interest, brief and to the point and, preferably, typed. Pennames will be used, if requested, but all letters must be signed by the writer whose address also must be included.**

### Bill 69 more regressive

To The Hon. Garde Gardom, Attorney-General of B.C.:

You have advertised Bill 69 as a positive attempt to end inequality to women on marital breakup. In fact your glossy brochures accompanying the bill would have us believe this is a legitimate attempt to create true community of property.

As an interested observer I wish to point out some significant flaws in the bill which make it more regressive than existing legislation.

The first problem is the exclusion of business assets from the community property. It has already been pointed out by many lawyers that this will allow husbands to mortgage the community property (the family home,) pour the money into the business and thus leave the spouse with nothing except her tiny (or nonexistent) equity in that home.

It seemed that the Murdoch/Murdoch case lent some impetus to attempts to reform family law, but I suppose Mr. Murdoch would be alright in B.C. since he can call the farm his business. While purporting to recognize the spouse's contribution of homemaking while the husband may be building up the business, Bill 69 excludes any claim to it on her behalf.

The exclusion of savings, investments, retirement savings plans or private pension rights, stocks and bonds is a flagrant denial of the equality of the spouses in the marriage partnership. If the family's savings and investments were in the husband's name while the house and car were in the wife's name he could claim half of the house and car and would also get to keep all the savings and investments.

The second problem is the premature assumption of Bill 69 in the economic independence of the hitherto dependent spouse. What we're looking at here is a situation where the homemaking spouse has been out of the labor force for 20 or 30 years and is forced to find a job in a province with a nine per cent unemployment rate. The Law Committee of the Status of Women Action Group, of which I'm a member, is frequently faced with the hopeless task of trying to help middle-aged spouses, with dependent adolescents, face the problems of a deserting spouse plus the realization that they are somehow supposed to find a way into an already overcrowded work force.

Another factor concerning the above aspect of Bill 69 which has not been considered is the children's point of view. Often the desertion by one spouse is his way of dealing with the mid-life crisis, or ego-problems at the age of 40 to 50 or so. That is, most of these situations seem to arise when the middle-aged spouse leaves home to move in with a younger woman.

The viewpoint of the children is usually that one parent has left them. If the mother goes out to work, she leaves home children feeling deserted by both parents. Couple this with the fact that the children are often in the difficult pre-adolescent or adolescent stage and the groundwork is laid for the creation of considerable problems.

A third problem with Bill 69 is that it does not become operative until the breakdown of marriage. Surely community property is a reasonable goal to exist all through the marriage. This way, of course, the first problem I outlined, that of husbands liquidating the family assets before marriage breakdown, would be prevented. The final problem of so much judicial discretion leading to endless litigation has been mentioned by so many lawyers that I assume they are making official representations to you on this matter. I have heard more than one family law lawyer say the bill is so bad it should be completely scrapped.

These suggestions have been taken into account in Canada in the Manitoba Family Law Reform. Thus we have a model. The Ontario model we are copying has come forward and been sent back three times. In the name of fairness I urge you to look at the Manitoba Act, and rewrite Bill 69 to meet the needs of current society.

DIANNE L. GRIMMER,
958 St. Patrick St.,
Victoria.

### Loopholes for evasion

Is memory so short? With rumors erupting that consideration is being given to imposing limits on amounts which Canadians may use for travel abroad, one wonders how this could be done without applying control on all financial (and physical) transactions with foreign countries. Restrictions on travel funds alone would leave numerous loopholes for evasion.

As a person who was closely involved with foreign exchange control in Canada during the Second World War and with such matters in some other countries in recent years,) I well remember the difficulties encountered by the Foreign Exchange Control Board in closing all avenues for escape of funds — even with as near-complete legislation, regulations and surveillance covering financial dealings with non-residents as it was possible to conceive, and with the fairly general patriotic co-operation to be expected in time of war.

I am therefore intrigued to learn how the aim of limits on travel funds could be effectively and equitably imposed in isolation, particularly in the existing far-different psychological circumstances.

Incidentally, the full controls (generous or not) inevitably developing from any partial foreign exchange control would be an admission of failure in administration of this country's financial and economic affairs and an act of ultimate desperation. Just to have rumors circulating of such action could aggravate the present difficulties by further sapping confidence in the Canadian dollar and lead to a rush to purchase foreign currencies in advance of imposition of restrictions.

It would be well to forget foreign exchange controls entirely and concentrate on other corrective means. These would include allowing the Canadian dollar to find a level in foreign markets, making foreign travel too costly and bringing about other adjustments, painful though some might be. This is no simple solution, but there is none in our present dilemma.

S. A. SHEPHERD,
139 Clarence St.
Victoria.

### CUPE protects their interests at youth's expense

I read in the *Colonist* that CUPE had successfully quashed the proposal to hire 39 students for summer employment under the Provincial Youth Employment Program by demanding they be paid almost double what the program was able to pay.

Isn't it interesting that CUPE, with their constant striving to protect their own interests, always manages to do this at the expense of the youth of Victoria. Wasn't this the same group that interrupted our children's education some years back with a strike that lasted for weeks?

Why not give the kids a break and let the PYEP pay them what they can, just for the summer. Those 39 students could use any money they can get to further their education, and should be supported by the community, CUPE included.

NAME WITHHELD

### Accuracy

As yet another of Monday Magazine's ex-associate editors, I would like to confirm the essential accuracy, Mr. McDonell's subsequent remarks notwithstanding, of your recent report on the state of affairs at that publication.

DAVID CLIMENHAGA
877 Newport Ave.,
Victoria.

Mother's Day at Peoples Jewellers

Mother's Day is a special day for a special lady. Give her a gift of gold ... at prices that are very special too!

10 KT yellow gold dainty identification bracelet

10 KT gold star pendant with 16 inch rope chain

10 KT gold hoop earrings with 14 KT gold wires

All merchandise complete in a rich velvet presentation case.

10 KT gold earrings with 14 KT gold posts. The three pairs complete in gift box.

PEOPLES JEWELLERS
The Diamond People

Peoples Jewellers has carefully selected these products to exemplify quality and value.

# Mary is back but seven go down tube

NEW YORK (UPI) — CBS has announced the cancellation of seven shows from its fall lineup, which will boast eight new series, including Mary Tyler Moore in a comedy-musical-variety show.

Missing from the CBS schedule for the 1978-79 season when it goes on the air Sept. 18 will be *Kojak, Maude, Bob Newhart, Tony Randall, On Our Own, Baby I'm Back* and *The Amazing Spiderman.*

The biggest of the new series promises to be Miss Moore's hour-long show, titled *Mary.*

Other hour-long newcomers include two "girlie" programs probably inspired by the success of ABC's *Charlie's Angles,* and two lawyer-inspired enterprises.

In the girlie category is *The American Girls,* an action adventure series about two beautiful young women who travel around the country as research assistants for a television news magazine program. CBS also offers *Flying High,* about three beautiful stewardesses.

In the legal-eagle arena, there's *Kaz,* with Ron Liebman as a young attorney who studied law and got his law degree while in prison, and Patrick O'Neal as the senior partner in his law firm; and *Paper Chase,* starring John Houseman and James Stephens. Houseman repeats his Oscar-winning role as the students' nemesis in this series based on the movie about the trials and tribulations of first-year law students.

In two new situation comedies, CBS will show *Just the Beginning,* with McLean Stevenson as Father Cleary and Priscilla Lopez as Sister Agnes.

She plays a worldly wise nun, he a conservative priest, and they clash over her methods of running an inner-city storefront mission.

The other half-hour sitcom, titled *WKRP in Cincinnati,* tells how a likable young man updates a radio station into a rock 'n' roll station despite resistance from the station's manager but with the help of the manager's mother, played by guest star Sylvia Sidney.

# U.S. mounts offensive on joy-riding thieves

WASHINGTON (AP) — The U.S. transportation department, levelling its sights primarily at joyriding thieves, announced plans this week to require automobile manufacturers to install anti-theft equipment beginning with 1981 models.

The devices include protected ignition wires to prevent a car from being started without a key, hood latches that can be released only from inside the car, and rounded door-lock mechanisms that prevent a door from being opened by poking a coathanger through a window crack.

Many newer-model automobiles already include one or more of the protective systems that would be required by the proposal, announced by the department's National Highway Traffic Safety Administration.

The proposed changes would require the following:

- The hood latch must be releasable only from the passenger compartment.
- The ignition key must be different from the door and trunk keys.
- Door lock buttons must be proof against opening by external devices such as a coathanger.
- Door-locking mechanisms inside the panel must be shielded to prevent tampering.
- The ignition system must have a capacity to become inoperable if the ignition lock is removed.


$1399.00
(+ fr. and P.D.I.)

DT400
('77 Model)
MULLINS MARINE SALES
925 YATES 382-4515
4-19
YAMAHA
When you know how they're built



Town & Country
SHOPPING CENTRE
CORRECTION
1.44 DAY
was mistakenly advertised as being May 8th.
The date shold have read May 1st.
Town & Country



SUPER RADIALS

THE GULF SUPER TRACTION RADIAL

The Gulf Super Traction Radial is available at a price you can't afford to pass up.

It's a tough fibreglass radial that delivers the road handling ability and traction of a higher priced steel-belted radial.

So, if you're looking for maximum mileage from your tire buying dollar, check the Gulf Super Traction Radial.

You'll be amazed by the features, and more amazed by the low price.

FROM $40.95 OR LESS (AR78-13)

THE GULF STEEL BELTED RADIAL

The Steel Belted Radial is fully compatible with original equipment radial tires.

It has 2 polyester body plies plus 2 strong steel belts to give maximum strength and puncture resistance. This is Gulf's top quality tire.

FROM $52.95 OR LESS (BR78-13)

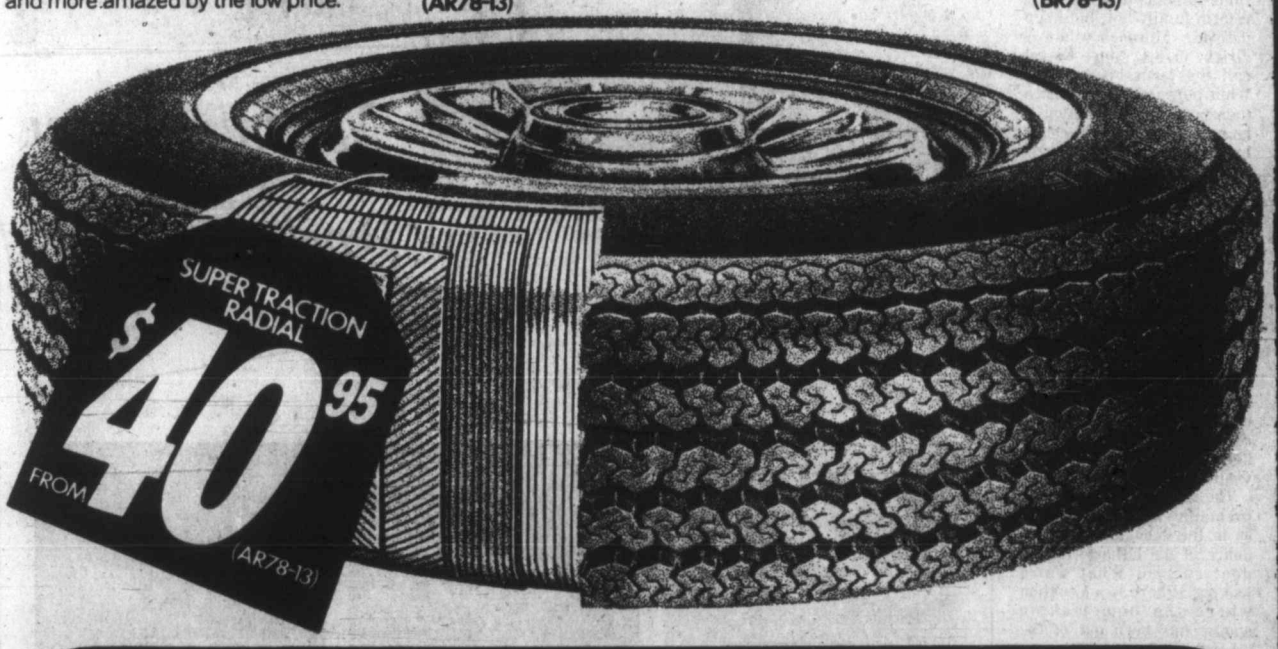


GULF HAS OTHER GREAT TIRE VALUES TOO.

GULF CROWN 78

The ideal tire for the driver who wants economy and quality in the same tire. It's got four body plies of tough polyester for safe and comfortable city and highway driving. The Crown 78 comes in a full range of sizes to fit most cars, including compacts and imports.

CHARGEX VISA master charge

FOR EXTRA CONVENIENCE USE YOUR GULF TRAVEL CARD AND AT MOST STATIONS USE CHARGEX (VISA) OR MASTER CHARGE.

GULF DELUXE CROWN BELTED

It's strong, with 2 body plies of polyester and 2 fibreglass belts for longer tread life. Excellent traction on wet and dry pavement.

Gulf

OUR NAME. YOUR GUARANTEE OF QUALITY PRODUCTS.



FULL MEASURE OF FOOD VALUE FOR YOUR FOOD DOLLAR

LOW COST

Louie's Low Cost Food Mkt., 658 W. Burnside
Lewis Low Cost, 2897 Foul Bay Road
Raynor Low Cost, 3931 Blenkinsop Road
Super Low Cost, 899 Esquimalt Road
Wellburn's Super Mart, 1058 Pandora
Lee & Sons Low Cost, 4085 Quadra Street
Willoway Mkt., 2579 Cadboro Bay Rd.
Quan's Low Cost Mkt., Metchosin Rd.
Gorge Produce Low Cost, 76 Gorge Rd.
Superway Low Cost, 2007-2009 Oak Bay Ave.
Valu Way Low Cost & Florist, Burnside
Brown's Low Cost, 204 Menzies St.
Deep Cove Trading Co., Deep Cove
Gorgeway Low Cost, 300 Gorge Road W.
Hillside Low Cost, Hillside Avenue
Young's Low Cost, 3888 Carey Road
Tam's Way Food Market
3337 Metchosin Road
Belmont Park Low Cost, Belmont Park

We reserve right to limit quantities

PRICES EFFECTIVE MAY 3, 4, 5

MAY TIME FOOD SAVINGS

FLETCHER'S BUDGET PACKED BACON lb. 1.45
FLETCHER'S WIENERS LB. 99¢
FLETCHER'S HAM STEAKS 4 2 oz. Steaks 1.35
PARKAY MARGARINE 3 LBS. 1.85
LUCKY WHIP DESSERT TOPPING 4 oz. pkg. 59¢
WESTERN FAMILY DELUXE CAKE MIXES Makes 2 single or 1 layer cake 19-oz. pkg. 75¢
DADS COOKIES Choc. Chip, Coconut, Oatmeal 16-oz. 99¢
PEEK FREAN YOGOURT WAFERS Pkg. 59¢
NABISCO BRAN CRUNCHIES 500 GR 83¢
WESTERN FAMILY APPLE JUICE PURE 48-oz. 99¢
COUNTRY TIME FLAVOR DRINK LEMONADE 4 3½ oz. pkg. 95¢
SOUTHERN SUN ORANGE JUICE 32 oz. 69¢
WEST BEST TOMATOES 2 19-oz. tins 89¢
WESTERN FAMILY RED KIDNEY BEANS 2 14-oz. tins 79¢
NALLEY'S CHILI CON CARNE Hot or Mild 30-oz. tin 1.09
CHEF BOY AR-DEE PEPPERRONI PIZZA 15-oz. 1.09
FOUR STAR CORNED BEEF From Brazil. 12-oz. 99¢
WESTERN FAMILY SOCKEYE SALMON 7½ oz. 1.35
WESTERN FAMILY TINY SHRIMP 4-oz. tin 1.09
WESTERN FAMILY SMOKED OYSTERS tin 79¢
TIDE DETERGENT 6 Litre King Size 2.99
DOWNY FABRIC SOFTENER 2 Litre 1.85
SPIC AND SPAN CLEANER 2 Litre 2.49
PAMPER CAT FOOD 4 tins 89¢
DR. BALLARDS BEEF DOG FOOD 6-Pack — 15-oz. tins 1.39
BEEF STEW 6 15-oz. tins 1.89
TANG SALAD DRESSING 32-oz. 1.19
PRIOR PARK TEA BAGS 100 Bags 1.69

PRODUCE

SNOBOY CALIF. CAN. NO. 1 BROCCOLI LB. 59¢
CALIF. FANCY VALENCIA ORANGES 4 LBS. 1.00
OKANAGAN SPARTON APPLES 3 LBS. 1.00
5-3

FULL MEASURE OF FOOD VALUE FOR YOUR FOOD DOLLAR

# AIB gives substitute teachers green light for 31% wage hike

Substitute teachers in the Greater Victoria school district can get a 31.29 per cent wage increase this year, the Anti-Inflation Board has ruled.

The ruling means that a six per cent limit put on substitute salaries by the Greater Victoria school board can be exceeded, and substitute teachers given the full amount awarded to them by an arbitration board in December.

Substitutes' salaries have not changed substantially since 1970, when they were paid $32.08 a day. For the last four years, the pay has been $34 a day for the first three consecutive days as substitutes, and $40 for the fourth through 19th days. On the 20th day, they were put on the regular salary scale, with the pay depending on their qualifications and years of experience.

Last fall, with the Greater Victoria Teachers' Association bargaining on their behalf for the first time, substitutes won a substantial increase through arbitration, to $43 a day for the first three days, and $50 a day for the next 16 days, plus four per cent holiday pay. But the school board only paid $34.65, and $42.40, six per cent higher than in 1978, in recognition of the AIB guidelines.

In a letter received Wednesday, the AIB notified the school district that it could go ahead and pay the amounts awarded by the arbitration board.

"Due to the fact that this group is now covered under the 1978 Teachers' Collective Agreement and that the new rates seem in line with those of surrounding school board groups, it is felt this group should be exempt from the 1978 guidelines," Mrs. Mary Grosvenor of the AIB told the school board.

One of the arguments put forth by the school board was that it could not permit its rates of pay to get out of line with those of surrounding school districts such as Sooke and Saanich but the AIB compared Victoria's rates with those paid to substitutes in other metropolitan areas, such as Vancouver and Burnaby, GVTA president Syd Langhelt said Wednesday.

Those boards pay substitutes $45 to $50 a day, he said.

Saanich school district secretary-treasurer Ross Ingram said the Saanich school board has a policy of keeping its substitute rates close to those of Victoria, even though they are not part of any salary agreement.

The Victoria adjustment is "almost forcing us to adjust our scale," Ingram said. Like the rates which were in effect in Victoria until Wednesday, substitute teachers in Saanich are paid $36 for the first three days, $42 for the next 16, and go on regular scale on the 20th day of continuous subsitution.

In the Sooke school district, elementary substitutes get $35 a day, and high school substitutes $40. They go on the regular scale after ten days of continuous substitution.

President of the substitute teachers' sub-association of the GVTA, Carol Beatty, welcomed the news.

Substitutes have in the past been paid about one-third the salary of a regular classroom teacher (the average in the Greater Victoria school district is about $21,500, or more than $100 for each teaching day), and while the adjustment won't make a big dent in that, it will bring the substitutes closer to the salaries paid to beginning teachers, she said.

Some substitutes work almost as many days as regular teachers, but earn only half as much as the lowest salary paid to a full-time teacher, which is about $12,000.

"In what other profession can you bring someone in to substitute for one half the rate of the regular person?" she asked.

# Women called 'worst enemy' in labor force

The Victoria Labor Council struck a blow for women's rights Wednesday night, but not before being told that some of the worst enemies of women workers are their male counterparts.

And the charge came from a male—United Fishermen and Allied Workers Union delegate Scotty Neish.

"We have found case after case in the plants where women, fighting for seniority rights, are being stalemated by their brothers on the job," Neish said.

He said they were outvoted by men at union meetings on matters pertaining to women's rights.

Neish was taking issue with an earlier contention by Daryl Anderson of the Canadian Union of Public Employees, that women in the work force were "sometimes their own worst enemies." Anderson said it was often the union members on lower pay scales and women who voted against recommendations that would improve their lot. He felt there was a real need for education.

Neish said some employers welcomed the male opposition of gains for female employees and "exploited" the attitude.

He also pointed to Oakland Industries as a business where female workers were treated unfairly.

"If you can imagine women standing there shucking herring 10 hours a day in a cold plant with only a half hour lunch break you'll have an idea of what it's like," said Neish.

He noted that Oakland was the industry funded by the government and felt better care should be taken to protect the rights of the women employees.

The labor council voted to form a women's rights committee headed by a co-ordinator of local women's programs. The committee would be linked with the women's rights program set up by the B.C. Federation of Labor.

# Break-in curbs sought

The Victoria Labor Council is seeking action from several levels to combat illegal RCMP break-ins and safeguard the rights of citizens.

Delegates to Wednesday night's meeting supported an executive motion to inform Prime Minister Trudeau, Solicitor-General Jean-Jaques Blais, Premier Bennett and Attorney-General Garde Gardom that the council found the situation "totally unacceptable in a free society."

It is also calling on the Canadian Labor Congress to take definite action and apply pressure on the "appropriate" governments to take legal action on behalf of wronged citizens.

The executive motion noted that the RCMP had openly acknowledged more than 400 cases of police entries without warrants. It called the action a "flagrant violation of Canadian civil rights."

The executive found it disturbing that no action had been taken to punish the police involved, or to offer protection of citizens from further "offences."


YOU'VE TRIED THE BEST SELLER. NOW TRY THE BEST.

Lightness and smoothness you'd expect to find only in the very finest quality Canadian rye whiskies.

WISER'S SPECIAL BLEND.



Island Saw Co.
617 Chatham Street 385-5500



RED, WHITE and BLUE
Leaves the Choice to You . . .

RED CUSTOM CARE SERVICE "The Very Best"

WHITE EASY CARE SERVICE "Steam-Air Finish"

BLUE CLEAN ONLY "Bulk Cleaning"

CHOOSE THE SERVICE YOUR GARMENT REQUIRES —

One HOUR "MARTINIZING" CERTIFIES THE MOST IN DRY CLEANING

8 LOCATIONS TO SERVE YOU!

3-4

Show off a little! How about a fashionable grey or subtle stripes in beige or light blue blend with a notched lapel jacket, ticket pocket, sewn-down pleats and lapels on the vest. Match this spring fashion-piece with a pure cotton satteen shirt, pick a tie from the widest colour variety available. Now you're ready to put the school years in your back pocket and step up to . . . Bus Stop style!

Prices on all Grad Suits range from $140 to $210.

hy's

YOUR INVITATION TO A FREE DINNER. From April to June you'll receive, with the purchase of any suit from Bus Stop a dinner for two at Hy's Steak House. A Bus Stop suit and the best steak in town. It all adds up to one word . . . Elegant.
P.S. You don't have to be graduating to enjoy the dinner at Hy's.

BUS STOP

All Major Credit Cards Accepted

master charge CHARGEX VISA

1316 DOUGLAS STREET



AAMCO TRANSMISSIONS
NOW at 525 GORGE RD. E.



Reel in savings this big . . .

There's nothing fishy about our guaranteed low prices on fishing tackle and equipment

**Scotty DepthKing Downrigger** Direct reading depth footage counter. Free turning handle. Free swivelling line guide pulley. 66.99

**6" Peetz Reel** popular for trolling. Wood and brass construction. 21.99

**Diva Jet Cooler** with freezable lid, no icy mess. Holds one six-pack. 4.99

**Hot Spot Flasher** is the most popular in this area. Green or red edge. 3.33

**The Proven Lure**, size #2 krippled 'k' spoon 50/50 green or red. .99

**Strip Teasers.** Your choice: small strip, superstrip, super minnow, large strip, minnow teaser, super herring. .99 ea.

**Heritage Rod**, a light trolling rod for beginners. Fibreglass construction. 10.99

**Salmon Telescopic Landing Net.** Vinyl netting, aluminum handle. 11.99

**Scotty Rod Holder** attaches anyside. Stainless steel and plastic construction. 5.99

**Abe and Al Flasher, chrome #1 or #2.** Always popular for salmon fishing. 2.99

Sporting Goods, Dept. 261, Lower Main Floor

EATON'S

5-3x

# Sun research before spending

OTTAWA (CP) — The Solar Energy Society of Canada said Wednesday more development work needed to be done before any massive spending programs could start on installation of solar heating equipment.

Douglas Lorriman of Toronto, chairman of the group, said he favored building up solar installations at a reasonable scale that took into account current technology and available manpower.

"I don't think it would be terribly realistic to say we can throw $200 million into solar development next year," he said before a meeting with Prime Minister Trudeau.

Earlier in the day, Stan Schellenberger, a Progressive Conservative MP from Alberta, emerged as his party's renewable-energy spokesman to call for a program of $400 million in tax breaks to encourage solar installations.

Schellenberger said the tax credits to homeowners would be retroactive to 1970 and would range up to $2,100 until 1985 and to $1,200 from then until 1990. The money would be deducted from taxes paid, making it in effect a grant.

He said the program could mean solar installations in 200,000 homes across the country.

But energy department spokesmen rejected the proposal on grounds that the technology was still developing and such huge spending programs should not go ahead now. They also doubted whether Canadian industry could gear up quickly enough to provide the needed equipment.

Lorriman said he had not seen the Conservative proposals and could not comment in detail, but he favored a gradual increase in solar development.

Lorriman was in Ottawa to present a brief to the prime minister on Sun Day, a worldwide observance designed to attract attention to solar power. The brief commended the government's commitment to renewable energy, but said more needed to be done.

The group was encouraged that in the past three years government spending on research and development of such renewable energy sources as the sun had increased to $13 million from $1 million.

But more spending was needed to improve a technology that "is still very adolescent," Lorriman said.

For instance, it would be easy to instal solar heaters in the southern United States, but the need there was for cooling and that technology was not available.

In Canada, where heating was needed, climatic conditions made solar a more difficult proposition and there was still room for improvement, he said.

Lorrimane said Canada's development of the heavy-water nuclear reactor showed it had the ability to become a world leader in establishing new technology. It had the capability to do the same with solar power.

The brief said critical decisions needed to be taken on future energy supply, but to make them, "the information void that currently exists in the field of renewable energy must be filled as quickly as possible."

# Oil firm loses in picket ruling

VANCOUVER (CP) — Chevron Canada was not entitled to a cease-and-desist order against the Teamsters Union for picketing its Victoria supply depot during the recently-concluded AirWest strike, the B.C. Labor Relations Board ruled Wednesday.

The board said Chevron's application for such an order would not have been granted if the strike had gone on because of the company's arrangements to supply fuel to AirWest during the 5½-month labor dispute.

Although the AirWest strike was settled last week following a board hearing on Chevron's application, the board decided to issue its ruling anyway because of the significant judgments involved.

In its 39-page decision, the board determined it had jurisdiction to consider cases where a provincial employer (Chevron) is picketed by workers covered by the federal labor code (AirWest employees).

The matter had been referred to the board by the B.C. Supreme Court after Chevron first sought a court injunction against the Teamsters Union, which represents the 95 AirWest workers who were on strike.

In finding that it did have jurisdiction in the AirWest case, the board noted that several court injunctions were granted by the B.C. Supreme Court to provincial employers picketed by members of the Telecommunication Workers Union during their recent strike against B.C. Telephone Co.—a dispute covered by the federal labor code.

"Our decision that the board has jurisdiction should not be read as implying any judgment on our part that the board has exclusive jurisdiction in these situations," wrote board vice-chairman Rod Germaine.

The decision also contained a significant outline of why an employer such as Chevron was not entitled to a cease-and-desist order, even though the board found the Teamsters' picketing of the company's Victoria operation technically illegal.

The board noted that Chevron used non-union management personnel to cross the picket lines at AirWest in order to deliver the fuel and added that Chevron's standard contract with AirWest gave Chevron the right to suspend its obligations in the event of a labor dispute.

8½% PRIME55
• 1 Year Savings Certificates
• Withdrawable
WESTCOAST SAVINGS CREDIT UNION

# Provincial court

Judge William Ostler said in Victoria provincial court Wednesday that it was particularly reprehensible that a 17-year-old forged cheques on his mother's bank account, before sentencing the young man to three months in jail.

Robin Willey, 219 Gorge Road East, pleaded guilty to two counts of uttering forged documents.

Crown counsel James Main told the court the two counts involved cheques cashed at the Royal Bank of Canada, 1019 Hillside, on Oct. 12, 1977, for $150 and on Oct. 26, 1977, for $25.

In noting that Willey was on probation for one year starting Aug. 29, 1977, Ostler mentioned that a probation officer, at that time, was of the opinion that Willey was unlikely to appear in court again. Ostler said the prognosis was "overly optimistic."

The judge said he had difficulty in deciding whether he should send Willey to Boulder Bay camp but that the length of sentence needed in order to qualify for that program was more than what he anticipated giving out.

Ostler decided on a three-month term and said he would recommend Willey spend the time working in a forestry camp somewhere.

In addition, he placed Willey on a year's probation and ordered him to repay, within four months of his release, the sum of $175 to the Royal Bank.

Willey was given a suspended sentence by Judge Blake Allan last August after a conviction for theft under $200. He was placed on 12 months probation and ordered to pay $132 restitution at that time.

•

Three persons charged, following a Greater Victoria Joint Forces Operation raid on a Colwood home April 17, elected trial by judge without jury on charges of possession of a stolen motorcycle and possession of a restricted, unregistered .22 calibre pistol.

Charged after the Co-ordinated Law Enforcement Unit (CLEU) raid were 40-year-old Emil Joseph Dobrovolny, 36-year-old Janet Louise Weening, and 37-year-old Vernon Monty Weening, all of Humpback Road.

A police spokesman said items seized included motorcycles, chainsaws, a pistol, and blasting caps and wiring.

Judge Harold Alder set the preliminary hearing into the charges for July 14.

•

Alder handed out a suspended sentence to a 17-year-old who pleaded guilty to taking an auto without the owner's consent.

Richard Allen Ferguson, who gave an address of 270 Burnside Road East, pleaded guilty to the charge and crown counsel Nicholas Lang related the April 3 incident.

Lang said Ferguson was stopped in the 1500-block Pandora at about 3:30 a.m. and told police that the auto he was driving was lent to him by a friend. Police let him proceed but found out two days later the owner did not give permission to anyone to use his vehicle.

After learning that Ferguson was already serving a 90-day term for another conviction, Alder placed him on 12 months probation and ordered him to attend the Metchosin Camp program after he was released from jail.

•

Fined for drinking driving were: Kevin Norbert Begley, 24, of 1009 McKenzie, $400; Donald Gordon Johnson, 22, of 204 Suzanne Place, $400; Brian Edward Rush, 37, of 5570 Sooke Road, $400; Michael Harry Smith, 24, of 914 Inskip, $400; Michael Stanley MacPherson, 20, of 790 Latoria, $400; Michael Eldon Caine, 23, of 3891 Blenkinsop, $400; Thomas Aaron Morris March, 17, of 1041 Sundance, $50; and Jonathan Dean Lousier, 24, of 3187 Shelbourne, $50.

March and Lousier were also ordered to perform 100 hours of community service work.

## Three killed in road crash

KAMLOOPS (CP) — Police have identified John Robert Carlton, 17, and Donna Marie Meyers, 16, both of Prince George, as two of the three persons killed in a car-truck collision on the Trans-Canada Highway. RCMP said a 26-year-old Ontario man also was killed but his identity was not released.

## Turkey rocks

ANKARA (AP) — Mild earth tremors shook the eastern Turkish town of Pulumur but caused no casualties, the semi-official Anatolia news agency reported.

$999.00
(+ fr. and P.D.I.)

TY175
('77 Model)
MULLINS MARINE SALES
925 YATES 382-4515
YAMAHA
When you know how they're built

EATON'S
Shop tonight 'til 9:00 p.m.
Something's Cooking at Eaton's
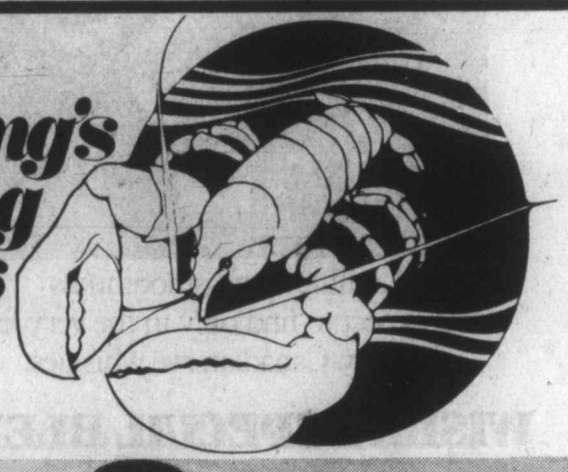
Salad crisp. Steak medium rare. And prices to your liking.
Demonstrations:
Toastmaster broiler cleans up by itself with the continuous clean oven/broiler. Broils, bakes, roasts and toasts. Tubular elements, drip pan and baking rack plus tray included. Oven temperatures 200 to 500 degrees. 62.99
Olga Coleman will demonstrate the Pento Nett non-stick cookware Wednesday, May 3 through Saturday, May 6th, 10:00 a.m. to 5:00 p.m.
Joy Lowe will demonstrate the cooking capacities of the Chinese Wok Thursday, Friday and Saturday, May 4, 5, 6, 10:00 a.m. to 5:00 p.m.
Jean Martin demonstrates the Kenwood Chef daily, the kitchen machine from England, Thursday, Friday and Saturday, May 4, 5 and 6, 10:00 a.m. to 5:00 p.m.
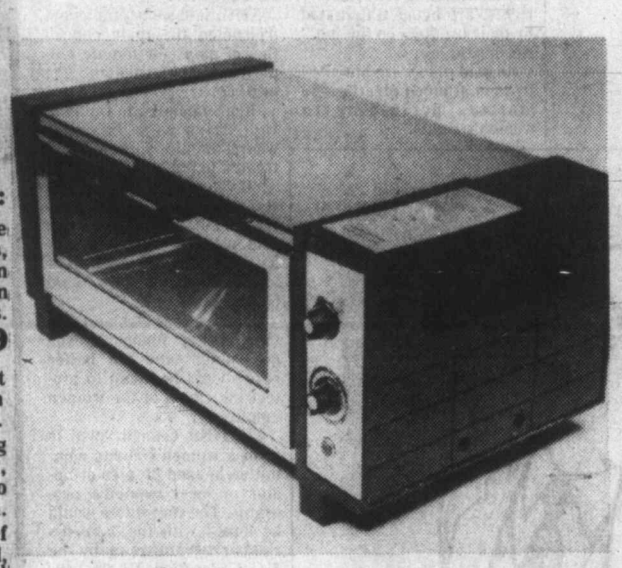
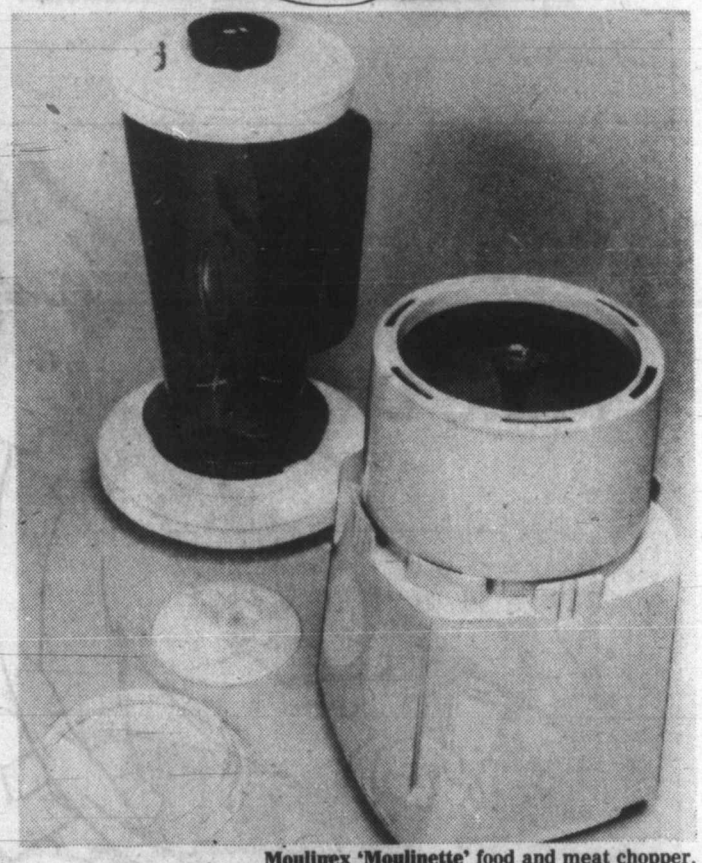
Moulinex 'Moulinette' food and meat chopper. Prepares pates and terrines to perfection. Makes sandwich fillings, chops meat, cuts up salad fixin's, whips up peanut butter, grates cheese. Blender attachment. 42.88
Small Electricals, Dept. 277, Main Floor, Home Furnishings Building

Moulinex 'Jeanette' meat grinder/salad maker/juicer. Coarse and fine cutters, slicer disc, citrus juice extractor. 36.88
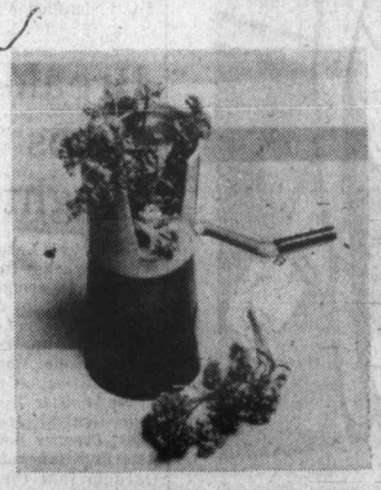
Parsley and Herb Mill the right spice to your steak and salad. Simple to use. 4.99

Steak hammer is comfortable to grip, and balanced properly to break meat fibres. Polished cast aluminum. 2.69
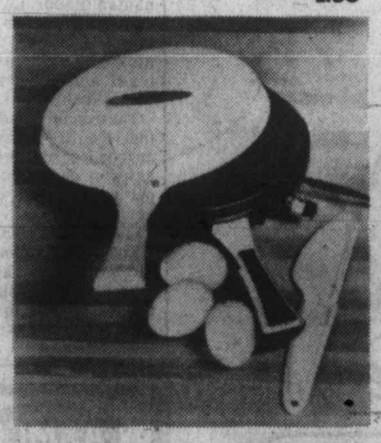
Pan Handler by Proctor Silex. The mini-frypan for the short order gourmet. 7½" non-stick surface. 20.99
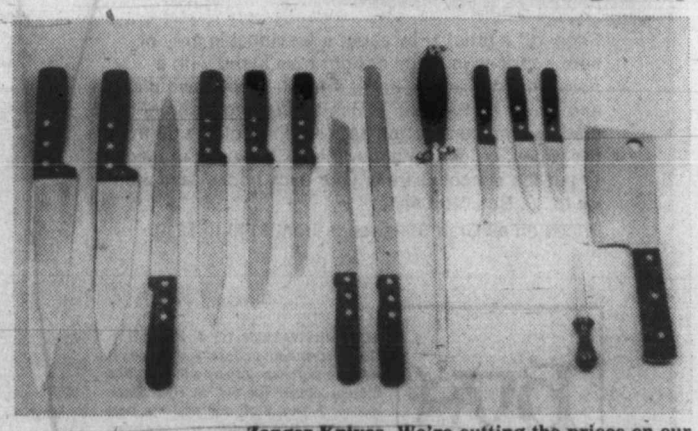
Zanger Knives. We're cutting the prices on our quality collection of Zanger stainless steel knives. Rosewood handles. Only hand wash, not dishwasher safe. Made in Portugal. Sizes 10" carver, 7.99; 8" cook's knife, 12.95; 7" kitchen knife, 6.98; 8" bread knife, 6.98; 3¾" paring knife, 3.85; zip-zap sharpener, 3.85; 11" slicer, 7.99; 8" carver, 6.98; 10" cook's knife, 13.98; 5½" boning knife, 6.28; 3¼" paring knife, 3.48
Pantree, Dept. 254, Main Floor, Home Furnishings Building
Available at or through Eaton's Duncan
BUYLINE 388-4373 Store Hours; Monday, Tuesday, Saturday 9:30 a.m. to 5:30 p.m. Wednesday, Thursday, Friday 9:30 a.m. to 9:00 p.m.
5-3z

# Christmas bombs for Hanoi cynics—Nixon

United Press International

Former President Richard Nixon has defended the bombing of Hanoi during Christmas week of 1972 as "one of the most clear-cut and necessary" decisions of the Vietnam War.

Nixon, in the fourth of seven installments of his memoirs, said he ordered the bombing because of "the cynicism and perfidy" of the North Vietnamese negotiators at the Paris peace talks.

The latest installment of *RN: The Memoirs of Richard Nixon* appeared in Wednesday's editions of newspapers around the U.S.

The memoirs, which will be published in book form May 15, provide new details about the diplomacy that led to the Jan. 27, 1973, Vietnam cease-fire agreement.

"On Dec. 13, 1972, Le Duc Tho (chief Hanoi negotiator) made it clear at the Vietnam peace talks in Paris that he had no intention of reaching an agreement," Nixon said.

He said Henry Kissinger, who had been his national security adviser at the time, agreed with him "on the cynicism and perfidy of the North Vietnamese."

He quoted Kissinger as saying the North Vietnamese "make the Russians look good, compared to the way the Russians make the Chinese look good when it comes to negotiating in a responsible and decent way."

Nixon said he issued orders Dec. 14 to resume B-52 strikes against Hanoi. He never gave a reason at the time for the resumption of bombing, which lasted from Dec. 17 to Dec. 29.

"The order to renew bombing the week before Christmas was the most difficult decision I made during the entire war," he said. "At the same time, however, it was also one of the most clear-cut and necessary ones."

He said he didn't "go public" with his rationale for the bombing because he was convinced such a move "would have been directly counter-productive to the possibility of resumed negotiations."

"If I had announced that we were resuming bombing for the purpose of forcing the North Vietnamese to negotiate, their national pride and their ideological fanaticism would never have allowed them to accept the international loss of face involved in caving in to such an ultimatum," he said.

Nixon said his low-key handling of the bombing turned out just the way he had planned it. "So I did it with the minimum of rhetoric and publicity, and it succeeded exactly as I had intended," he said.


cotton

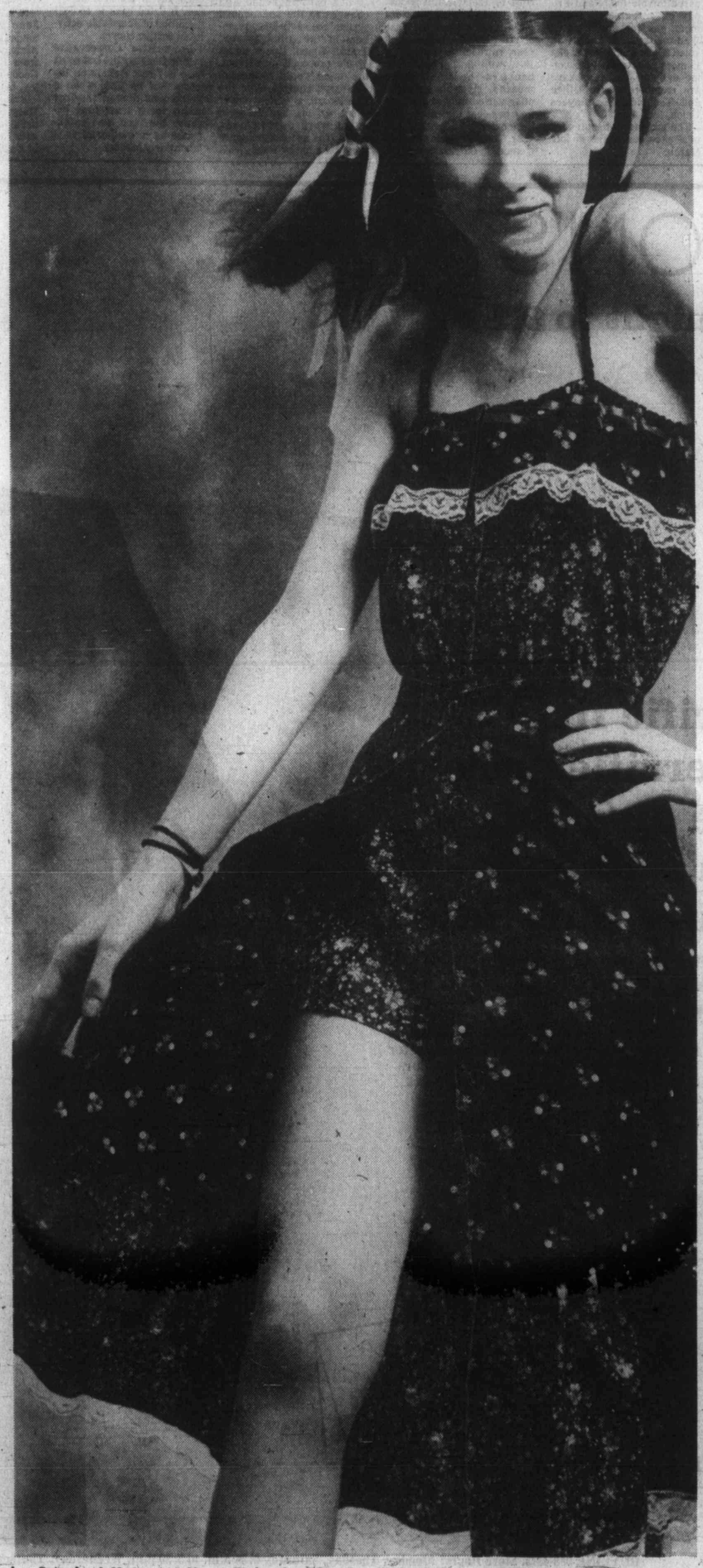

**This summer, the shine is on cotton sundressing at Eaton's. With Algo's sunny little romper suit**

100% cotton splashed with the tiniest liberty print over black. Trimmed with lace. Touched with ribbons. Straps — only spaghetti would do for this cute little number. It's cool, light and airy. Wear the one-piece short and top to the beach. Cover up beautifully evenings with the matching skirt. Cotton never looked better, and baby you're looking great! The romper suit, get it while it's hot at Eaton's Peppertree. Sizes 5-13 for **47.00**

**Peppertree, Dept. 241, Main Floor**
**Available at or through Eaton's Duncan**

COMFORTABLE · CAREFREE COTTON

**"Cotton" Fashion Presentations**

Friday, May 4: "Cotton Pickin's from the Peppertree," Floor of Fashion, 12:15 p.m. and 1:15 p.m.

Saturday, May 5: "Cotton on the Go," Floor of Fashion, 1:00 p.m. and 3:00 p.m.

**Shop Tonight 'til 9:00 p.m.**

EATON'S

5-3x

BUYLINE 388-4373. Store Hours: Monday, Tuesday, Saturday 9:30 a.m. to 5:30 p.m. Wednesday, Thursday, Friday 9:30 a.m. to 9:00 p.m.

Our lightweight fertilizer does everything a heavyweight does. Except give you a pain in the back

*Twenty-two pounds of Green Cross fertilizer feeds the same area (5,000 sq. ft.) as an 80 lb. bag of heavyweight fertilizer. It does the same job as heavyweights. And some things they don't do. So save your back and use Green Cross Lawn Green. It will help make your lawn healthier and greener. For weedy lawns use Weed'N Feed with Killex to fertilize and kill weeds in one step.*

GREEN CROSS

Makes growing things a pleasure

'Opposite of what I ordered'—Begin

# Charity circular to be rewritten

OTTAWA (CP) - The government has ordered the revenue department to revise a controversial circular which warns churches and charitable organizations to stay out of political activities if they want tax-free status.

Revenue Minister Joe Guay, now a senator but still heading the department, and Monique Begin, who speaks for the department in the Commons, said in a joint interview officials had been told in so many words that they went too far in their interpretation of the tax law.

Guay and Miss Begin, who is health minister, were expanding on remarks made in their respective Houses following four days of protest from Conservatives MPs who called the rules intimidating, regressive and violation of freedom of speech.

The circular says charities wanting special tax status are barred from attempting to influence legislation by making representations to MPs, from writing letters to editors to sway public opinion on a political issue and from public demonstrations to embarrass or pressure a government.

Both Guay and Begin said it would be made clear that charities had every right to make representations to change legislation, including letters to MPs or briefs to cabinet ministers.

"I'm asking my officials to review and clarify the bulletin now that there's a controversy over this thing," Guay said, adding that he had the authority to have it rewritten.

Both ministers said the interpretation of the law contained in the circular was rigid and the government did not mean to be barring charities from rights all citizens in a democracy should enjoy.

However, they said charities under the tax law were obliged to engage only in charitable activities. This meant political activities were illegal and the controversy, which opposition MPs stirred up this week, centred on the definition of political activity.

Representations to MPs, letters to editors and similar acts should not be banned, they said. Asked for examples of where the line should be drawn, Miss Begin said an organization with tax-free charitable status should not be permitted to use its income to fight a federal government policy in court.

Guay said a charity should not be permitted to use tax-free funds to run a political candidate in an election.

Miss Begin said she ordered the circular written more than a year ago, when she was revenue minister, after complaints from feminist groups they were denied tax-free status because they fought for women's rights.

The circular was not published and distributed to the public until February, 1978.

She said officials had been told to modernize the meaning of political activity, to "update it to today's democracy."

The interpretation of the law contained in the circular was based on British jurisprudence because there were no Canadian court precedents on the issue of charities engaging in political activities. It dated back to an 1891 definition of charitable activity in British courts.

Progressive Conservative researchers say the last court case in Great Britain on the issue was in 1933, when a group was denied tax-free status for a trust fund because the fund was established as a memorial to a labor party leader.

# Gas men back pact, two unions still to vote

It's one down and two to go on B.C. Hydro's labor relations scene.

As transit workers prepared to vote today and Friday on a tentative agreement, gas workers disclosed Wednesday that they had voted 88 per cent in favor of a 19-month contract. Also voting on a proposed package are members of the Office and Technical Employees Union.

The prolonged disputes led to a one-week strike in late March.

Involved in the first settlement are some 600 gas workers who are coverd by a local of the International Brotherhood of Electrical Workers. They said the agreement gives them a wage increase of six per cent in the first year, retroactive to Aug. 31, 1977, with a four per cent boost in the final seven months. Hydro's original offer varied only in that the four per cent increase would have extended over an entire year. The union said the time element in the settlement actually means an improvement of three per cent.

Voting today and Friday on a proposal which includes a 10 per cent increase and changes to the spareboard system are some 3,500 members of the Amalgamated Transit Union. Under terms of the proposed agreement, the union would relinquish exclusive control over the spareboard, a system under which drivers are assigned extra work during peak hours. The spareboard question was a major issue.

# Victoria police last to try shift change

Victoria city police began a six-month trial run on 12-hour work shifts this week, becoming the last municipal force in the Greater Victoria area to adopt the longer hours.

Only officers in the patrol and traffic divisions will be trying out the shifts, which allow a four-shifts-on, four-shifts-off rotation. The Victoria force is considered the first "urban" force in B.C. to try the system. Saanich, Esquimalt, Oak Bay and Central Saanich have already instituted the system with no apparent major problems.

Mayor Mike Young of Victoria, chairman of the police board, said he was "reasonably optimistic" that the new shift would work well and would be implemented on a permanent basis after the trial period. He said the board reserves the sole right to cancel the system and return to the eight-hour system at any time during the trial run if costs rise as a result of the change.

Victoria Police Association threatened strike action recently if the new shifts were not put in force.

# U.K. police take friend of forger

TORONTO (CP) — A 31-year-old Toronto housewife, who once lived with Tom Keating, self-proclaimed British art forger, was extradited Wednesday to England to answer charges in a major art fraud.

A police spokesman said Jane Maurice was accompanied on a scheduled British Airways flight to England from Toronto by Insp. Peter Goodall and Sgt. Brian Duddley, both of Scotland Yard.

British police said Mrs. Maurice is alleged to have been involved in deception with Keating, who is on bail in England, awaiting trial.

She is charged with five counts of defrauding art dealers.

ALF BECKER'S CHAIN SAWS
2981 Tillicum Rd.
384-6414

7 1/4 %
PRIME55
• Chequing/Savings
• Monthly interest
• No Service Charges
• No Minimum Balance
WESTCOAST SAVINGS CREDIT UNION

EATON'S
Shop Tonight to 9:00 p.m.

A terrific fit
at a terrific price!
Where else but
Eaton's Made-to-
Measure Suit Sale!

189.97 3-piece suit

Put yourself in a suit that fits to a T. A made-to-measure suit from Eaton's handsome selection of wool and polyester blend materials. Fabrics for Spring and Summer in colors to co-ordinate with your wardrobe. Have Eaton's experts tailor a suit for you!
3-pce. suit 189.97
2-pce. suit 159.98
Jacket 119.99
Pant 39.99
Vest 29.99
(10% extra for oversizes)
Made-to-Measure Suits, Dept. 229, Main Floor

I guarantee it!
We back it up in writing

BUYLINE 388-4373. Store Hours: Monday, Tuesday, Saturday 9:30 a.m. to 5:30 p.m. Wednesday, Thursday, Friday 9:30 a.m. to 9:00 p.m.

DISCOVER CFAX 1070 TODAY

The Daily Colonist.

Section Two Thursday, May 4, 1978 Page 11

METRO TOYOTA
ESSO CAR CLINIC
TESTED USED CARS

*Hawaii may have 'potential to rescue western world'*

# Lighthouse Philosopher leaves city

**Bill Scott**
**. . . no fanfare sought**

By DON COLLINS
Colonist Reporter

Bill Scott is leaving Victoria today. Perhaps for good.

And oddly enough, the old man who has always thrived on the attention he commanded in his self-styled role as the Lighthouse Philosopher, was hoping to make his exit without fanfare.

"Where did you hear that?" he asked when a reporter put the question to him.

It became obvious he didn't want much of a fuss made over his morning flight to Hawaii.

"The doctor said it was a question of health, that I should live in Hawaii for a while."

More questions were followed with more cautious answers. Possibly he'd be back in two or three months. Possibly he wouldn't.

Then the real Bill Scott of old began to fall into place. If his doctor wanted him to rest, he would have winced at the old man's words. For Bill Scott, at 80, was taking the Lighthouse Philosopher with him. And those who have followed Scott's performance over the years, know that the Lighhouse Philospher never rests.

"While I'm in Hawaii I'm going to consider whether it has the potential to rescue the western world," he said.

His voice had taken on a tone of excitement. Gone was any thought of sitting on the beach contemplating the blue skies.

"I think it may have the potential to rescue the western world from the ego-maniacs. I'll probably drop into the papers and see what I can learn."

What he finds may determine whether he ever returns. If he sees Hawaii as the proper new stage for his role as the philosopher, as the ego-altruist he likes to picture himself as — he may just stay.

"Hawaii has the greatest conglomoration of races and creeds anywhere. They have proven they can work along with one another. It may offer the best chance of rescue for a world that has always suffered at the hands of ego-maniacs."

Scott came to Victoria to buy a rest home on Newport Avenue in 1939, left again and returned in 1945 after spending time in five Japanese prison camps.

He had worked in China as a lighthouse engineer, something which gave birth to his reputation as the Lighthouse Philospher.

Over the years in Victoria he has caught the public attention with numerous projects, philsophical offerings — generally in support of the underdog — and has often run for office with the sole purpose of getting some idea across during the campaign. Winning an election wasn't an expectation. It also wasn't really important. The idea of the moment was.

In 1971 he dressed as Diogenes, complete with lamp in hand, and greeted Prime Minister Trudeau when Trudea arrived for the ill-fated constitutional conference. Trudeau demonstrated some respect for the Lighthouse Philospher's campaign for educational change.

As he prepared Wednesday for what could be the beginning of a new life at the age of 80, Scott said: "I've ended up a veteran of stupidity. The only legacy I can leave you is my sum total of stupidity."

When the reporter questioned this self-assessment, Scott said: "I have spent my life unlearning what I've been taught — throwing away those things I was taught early."

It was his way of likening himself to the ego-altruists. He says Christ was an ego-altruist — that ego-altruists satisfy their egos by dedicating themselves to the good of others.

"I had an operation last year and I never really recovered from it. That's why my doctor has asked me to go to Hawaii for a while," Scott said.

His health isn't the same. And the years are piling up. He looks and sounds much older these days.

But none of this seems to have any bearing on the matter. All that counts at the moment, as he will tell you, is the rescue of the western world.

And Hawaii seems like a good place to start.

# Full Saanich levy set at $35,371,680

By PAUL BENNETT
Colonist Reporter

Saanich's total budget for this year, including school and capital region levies, was set at $35,371,680 by a special meeting of council Wednesday night.

The mill rate for Saanich municipal purposes—including debt retirement and a 3.08-mill levy for the Capital Region District—was set at 53.33 mills, down from 57.12 mills in 1976, but an increase in dollars collected of 6.8 per cent.

The total levy for taxpayers in School District 61 (Greater Victoria), including hospital board, assessment authority and municipal financing authority, is 101.790 mills; for those in School District 63 (Saanich), 102.985 mills.

Last year, District 61 ratepayers faced a mill rate of 103.274 and District 63 ratepayers 105.451, but although there is a decline in the mill rate, the total amount to be extracted from property owners will be up $3,615,658 from last year's total bill of $31,356,022.

Because the phase-in of new market-value assessments over a three-year period will have a different impact on different properties, some taxpayers—mostly owners of older homes—will be facing hikes of as much as 20 per cent, while others—mostly condominium owners—may even obtain slight reductions.

Mayor Mel Couvelier, at the outset of the last in a series of lengthy and difficult budget cutting sessions, said Saanich municipality was endeavoring to put as little extra burden on taxpayers as possible.

He noted the value of assessments had increased by 14 per cent in Saanich, but were up only seven per cent in Victoria and 10 per cent in Oak Bay.

This meant Saanich residents had been handed a bill of extra millions of dollars in increased education, hospital and other "equalized" mill rates controlled by the provincial government, a bill that would grow heavier over the next two years as the assessment revisions are phased in.

"We have made great strides in reducing the mill rate but as a municipality we can only go so far and changes will have to be made at the provincial level in cost-sharing if there are to be any significant easings of the load."

Couvelier said Saanich had held its dollar share of increased taxes to a 6.8 per cent increase, and contrasted that with a municipal spending increase of 15 per cent in Victoria and eight per cent in Oak Bay.

Council also killed a bid by Ald. David Paterson—who was absent at the previous budget session—to award the mayor and aldermen a salary increase. Aldermen had already decided not to take a raise this year.

At another point, council went into closed session to decide what to do about a $184,000 surplus in last year's contingency fund. Eventually it was decided to use it to cut the mill rate by about one mill.

—Colonist photo by Alex Barta

***Eating on the wing***

There might be not any Big Macs on menu but for hungry swan touring Goodacre Lake in Beacon Hill park, swim-in restaurant is always welcome sight. And on Wednesday, when cold blustery winds whipped across water, this bird might have been even more grateful for hot swan toddy to warm its feathers.

# Cass pushes 'point-cross' walk system

Ald. Ian Cass, a vigorous supporter of the "point and cross" method for pedestrians, has been given the job of trying to convince the B.C. government that it should become law here.

The "point and cross" method, in use in the Prairie provinces, gives a pedestrian absolute right of way at an intersection once the person has pointed his or her arm in the intended crossing direction.

Cass's new task was handed him at a meeting of Saanich council's public works committee, where he spoke up about the dangers of pedestrian-operated crossing lights and painted crosswalks.

Under discussion were requests from school parent organizations for such lights at Shelbourne and Kenmore and Quadra at Ambassador. The requests were rejected by the committee, but not until some angry words were said about the quality of driving by Victoria motorists, especially when it comes to slowing down at school-zone crosswalks.

After some aldermen suggested the problem at Ambassador and Quadra could be solved by putting adult crossing guards at the intersection, Mrs. Anna Davidson, an adult crossing guard who patrols the Shelbourne-Kenmore intersection, said motorists were even ignoring adult crossing guards and she feared for the life of some of the children using the intersection.

The cars go through so fast, and visibility is so poor at the intersection that it's not always possible to get the licence numbers of offending motorists, Mrs. Davidson said, adding there had been many near-misses at the crosswalk.

One of the problems with that intersection, the committee was told by engineer Cliff Warren, was that it couldn't be painted until a final layer of asphalt was put on in June.

It was agreed to post 30 km/h signs at the crosswalk and have unmarked police cars with radar guns man the intersection.

The committee also agreed to support parents of the Lakehill area in seeking an adult crossing guard for the Quadra-Ambassador intersection.

# Trail warning urged by jury

A Victoria coroner's jury investigating the death of 16-year-old David Andrew Wade, who fell to his death April 9 while climbing on the steep west face of Mount Finlayson, recommended Wednesday that a sign be erected at the beginning of the trail indicating the various dangers of the mountain terrain.

The jury of four women and two men deliberated 45 minutes at the Law Courts Building on Burdett Street and announced that it found Wade's death to be "purely accidental," and that he died of head injuries resulting from a fall of approximately 100 feet.

Anthony Wade, 17, of 1151 Princess Street, told the jury that his brother had become separated from the other three climbers.

Victoria coroner Edmond Jorre de St. Jorre told the jury: "I've had previous inquests of people coming to grief on that mountain. Since I've been coroner, and before that, since I've grown up in Victoria, it's been the mountain people have gotten in trouble with."

Colwood RCMP Cpl. Wayne Dew told the jury that Wade's body was found at about the 800-foot level of the approximately 1,200-foot mountain. The body was carried out by RCMP helicopter.

## Saanich lights shine, switch-off cells fail

Ever wonder why a street light is shining in broad daylight?

There's a reason for it, according to Saanich municipal engineer Cliff Warren.

Warren, reporting to council's public works committee following complaints that numerous lights had been shining day and night and wasting electricity, said the reason was failure of the photoelectric cell which switches each light on and off according to the natural light available.

"During the recent B.C. Tel strike you will recall that B.C. Hydro union employees could not work on any pole that had B.C. Telephone lines," Warren said.

"The municipality has numerous street lights mounted on such poles, and our staff was also restricted from repairing any lights on such poles during the strike."

## Milk prices up two cents

Retail milk prices increased two cents per litre this week under marketing board authority granted earlier this spring.

Store prices for homogenized milk are about 68 cents and home-delivered pouches sell from $2.44 to $2.52.

## Police air patrol covers province

RCMP Inspector Bob Rivers says the force will send planes and helicopters into the air this summer to watch for dangerous drivers.

Rivers said the air patrol program, initiated last year, will be expanded to cover the entire province for the vacation season. Air patrols now cover only the Vancouver Island Highway, the Trans-Canada Highway near Kamloops and the Okanagan Valley.

The expansion will mean tripling the 14-man force, said Rivers.

He said that in addition to the main function of spotting dangerous drivers, the air patrols have also been used in finding lost children and stolen vehicles, and in tracking suspects fleeing from bank robberies.

**Right-to-work questionnaire**

# *Labor guns assail McKinnon*

Victoria MP Allan McKinnon is in hot water with the labor movement.

Delegates to Wednesday night's meeting of the Victoria Labor Council voiced both astonishment and anger over his handling of the controversial "right-to-work" issue in a recent questionnaire.

They said the question was "loaded" and they took particular issue with comments printed by McKinnon in sending out the results of the questionnaire.

Spawned in the southern U.S., the right to work movement has been under attack as an organized effort to break the union movement. It has been blamed by the regular union movement for poor working conditions, sub-standard pay rates and lack of protective legislation in the 20 states where it is in force. Its strength, unionists charge, stems from the destruction of the union shop concept.

What bothered labor council delegates about the McKinnon poll was the fact the question didn't in any way explain what was meant by right to work. McKinnon's message to his constituents was that 75 per cent of the respondents favored the right to work movement.

He said the result surprised him and noted no political party had supported the movement.

"Perhaps it's time we started taking it seriously," he says in his report on the findings.

"The question simply says: 'Are you in favor of the right to work movement, yes, no, or undecided," complained Labor Council secretary Larry Ryan. "There's a good chance that a lot of the people answering didn't even know what it meant. It probably appealed to unemployed people who thought it meant they had a right to a job."

Delegates approved an executive recommendation that the council write McKinnon deploring his action.

"McKinnon says that perhaps it's time his party took a stand," labor council president John Shields said afterward. "If that's the way the Progressive Conservative Party thinks, then perhaps it's time we started taking action."

## Ferry runs to increase

The Mill Bay-Brentwood ferry run will be increased from four round trips daily to nine this weekend.

Work on the dock for the 16-car MV Mill Bay is expected to be completed Friday, said B.C. Ferries traffic manager Ken Stratford.

*'If I can do it, anybody can'*

# Man, 78, builds solar heat system

A 78-year-old Victoria pensioner, all by himself, has built a solar heating system which cuts his electricity and heating oil costs by about 30 per cent.

Henry Schalge, of 1044 Davie, said in an interview Wednesday that "if I can do it, anybody can."

Schalge's house is one of four with solar installations to be visited Sunday on a tour sponsored by the Solar Energy Society of Vancouver Island to promote usage of solar energy as part of the world-wide observance of Sun Day.

Schalge built the system partly to save on his energy bills—he expects it to pay back the full $1,928 cost in 10 to 12 years—and partly to show that solar energy collectors can be made by do-it-yourselfers for older homes where the roof may not be strong enough to carry the weight of solar collection panels.

The five collectors he built are each about four by 13 feet, giving a total of 250 square feet for a house of 1,600 square feet, whereas for total solar heating about 800 square feet of collectors would be required.

The panels stand just off the ground on the south side of the house only a few degrees from the vertical, and are connected through a ¼-horsepower circulating pump to two ordinary 250-gallon fuel oil tanks in the basement in a heavily-insulated five by eight foot room.

In one storage tank is a ¾-inch copper coil heat exchanger producing hot water for the household. The partially-filled second tank allows the water from the collectors and pipes to drain automatically back to the tank when the system is not in operation.

**Schalge home, with solar panels in front**

A differential thermostat regulates the circulation so the pump starts whenever the temperature in the collectors is two degrees higher than the water in the tanks, and stops when it is two degrees below the tank temperature.

About 15 gallons a minute of water containing a rust-retardant are circulated through the system.

From the existing oil furnace cold air duct, a six-inch duct is connected to the bottom of the insulated room, which contains the storage tanks, and on the top of the room, another six-inch duct leads to the centre of the house, moving warm air to the main floor by convection.

Schalge said he designed the system himself, using knowledge he gained through the solar energy society and from books borrowed at the library.

"To encourage renewable energy systems, an important incentive would be for B.C. Hydro to institute a rate for offpeak power," Schalge said.

"Homes equipped with this type of system could instal an element in the storage tank which could be started in the offpeak power hours of 10 p.m. to 6 a.m. when power can be generated cheaply," he said.

"If B.C. made maximum use of offpeak loads probably billions of dollars could be saved by Hydro in the long run."

# 'No public disagreement' message to U.S. officers

By GARRY FAIRBAIRN

WASHINGTON (CP) — The retirement of Maj.-Gen. John Singlaub from the U.S. Army will probably rate no more than a footnote in histories of the Carter presidency. But the handling of his case raises disturbing questions about that presidency.

Singlaub, a 56-year-old veteran of covert operations in three wars, has impeccable military credentials. He has been decorated many times for actions behind Japanese and German lines in the Second World War. In the Korean War he engaged in CIA operations and commanded an infantry batallion. In Vietnam he was part of secret military operations.

In May, 1977, he held the third highest U.S. post in South Korea. But he made the mistake of informing the U.S. public, via an unsolicited *Washington Post* interview, that he disagreed with President Carter's policy of withdrawing U.S. forces from South Korea.

White House reaction was immediate and hostile. Singlaub quickly found himself relieved of his duties and transferred to Atlanta, Ga., the first general to suffer a presidential recall in 26 years.

None of the commanders who bungled Vietnam operations, at the cost of lives, had similar presidential punishment.

Last month, the general was pushed into retirement after Georgia reporters quoted him as telling cadets that Carter should not have shelved neutron warhead production.

The message to U.S. officers was clear: There shall be no public disagreement with White House decisions.

House Speaker Thomas O'Neill, Carter's major ally in Congress, helped minimize congressional review of the Singlaub case last year by declaring: "There shouldn't be generals or military leaders speaking out around the world.

"If the president had let it go unnoticed, there would have been a wave of this type of thing."

Democrats and observers alike piously proclaimed that the United States was founded on the principle of civilian supremacy and should maintain that principle.

Many commentators recalled the case of Gen. Douglas MacArthur who was relieved of his duties by President Truman in the midst of the Korean War.

But the differences between MacArthur and Singlaub are many: While Singlaub was committed to implementing official policy despite his personal views, MacArthur opposed Truman bitterly, in acts ranging from blunt refusal to come to Washington for consultations to a major public speech, initiated by MacArthur, attacking the president's policy of limited war.

A more relevant question in the Singlaub case is whether Carter expects government officials, military or civilian, to be yes-men and public relations agents for him or whether he is prepared, in keeping with his pledges of open government, to allow dissent.

To state that dissent is permissible, but only in secret, virtually rules out its playing any significant role in the process of congressional and public review of administration policies.

It also ensures that dissent at junior or middle-level ranks will not reach the White House policymakers, since such secret dissent can be ignored by top military leaders who advise the White House and whose jobs depend on good relations with the White House.

If Carter had cared to look at recent U.S. history, he might have found a telling argument for the encouragement of dissent.

As the United States was on the point of full-scale involvement in the Vietnamese fighting, there were many army officers who disagreed in principle with the idea of getting into a large land war in Southeast Asia.

Their voices, however, were overshadowed by the more compliant advice of top military officers, who were not prepared to disagree strongly with Lyndon Johnson. And the U.S. public, not allowed to hear of the army's internal dissent, was more ready to believe in "the light at the end of the tunnel."


$1999.00
(+ fr. and P.D.I.)

XS650
('77 Model)
MULLINS MARINE SALES
925 YATES 382-4515
4-19
YAMAHA
When you know how they're built



ONLY $109.50

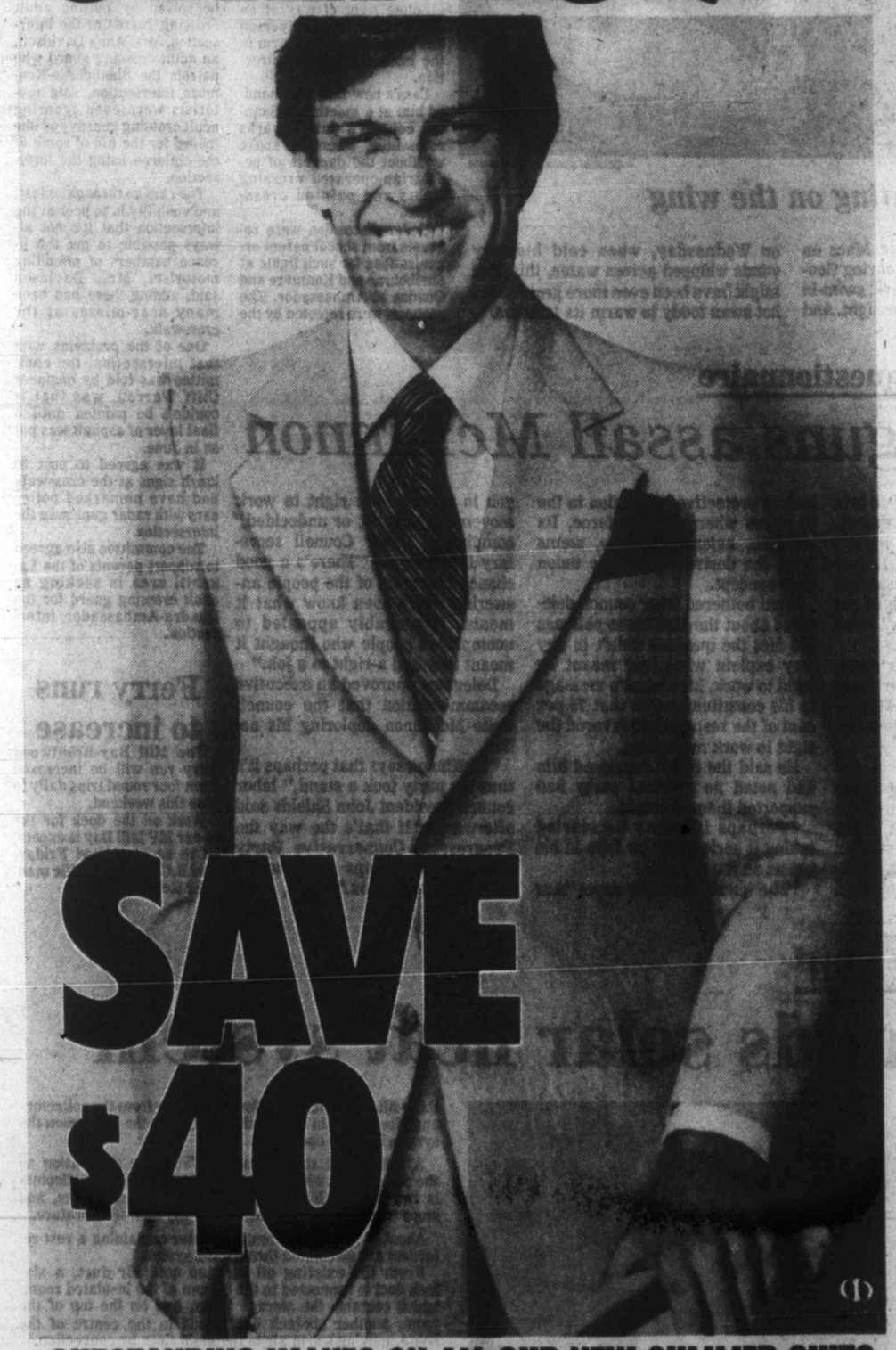

SAVE $40

OUTSTANDING VALUES ON ALL OUR NEW SUMMER SUITS

Clean, crisp looks for summer at remarkable savings of $40 on Tip Top's entire collection of new 2-piece summer suits.

Plains, checks, slub weaves and linen looks. Midweight and lightweight stylings, in cool summer shades of blue, tan and bone.

TIP TOP

They're all beautifully tailored in our own factory, and every one of them is an exceptional value at the regular price.

And for the next ten days, they're yours for only $109.50. It's the greatest summer fashion value Tip Top has ever offered.

Tip Top, Chargex, Master Charge & American Express cards accepted

HILLSIDE MALL — 1412 DOUGLAS STREET — HARBOUR SQUARE



Free gift for brides-to-be...

Victoria Press Bridal Shower Pack worth over $20

If you know a bride-to-be, or are planning your own wedding, complete and mail the coupon as soon as possible. Here's what the bride will receive:

- Over 25 full-size top-brand household products.
- 20 Booklets from nationally-known companies containing recipes and household hints.
- Two weeks' free delivery of The Daily Colonist or Victoria Times.
- Total value — over $20.00.

If you are going to be married during the next few months, don't miss out on this wonderful wedding gift from Victoria Press Ltd. Simply complete the coupon and mail it to us. There's nothing to buy, and absolutely no obligation. By the way, if you have a friend or relative who is a bride-to-be, you may complete the attached coupon and mail it on her behalf. We'll take care of the rest.

All registrations must be received before the wedding, and the offer is limited to brides-to-be who will take up residence, after the wedding, within 25 miles of Victoria where home delivery of the paper is available.

VICTORIA PRESS
BRIDAL SHOWER DEPT.,
P. O. BOX 300, VICTORIA, B.C.
V8W 2N4

Please register the following for the Victoria Press "BRIDAL SHOWER" GIFT PACK

(Please print)
Name of Bride-to-be _____ (First Name) _____ (Surname)
Name of Bridegroom _____ (First Name) _____ (Surname)
Present Address of Bride-to-be _____ (Apt. No. if any) _____ (Street No.) _____ (Street)
(Postal Code) _____ (County) _____ (City or Town) _____ (Telephone: Home or Business)
Date of Wedding _____ (Day) (Month) (Year) Church _____
Name of Person Officiating (Minister, Priest, Rabbi, etc.) _____
Check if you are: Bride-to-be ____ Mother ____ Relative ____ Friend ____
Your Name _____
Your Address _____ (Apt.) _____ (Street No.) _____ (Street)
(Postal Code) (County) (City or Town) (Telephone)

# Eager contestants throng area

Now well into its second week, the busy Greater Victoria Music Festival continues on its way at 12 local centres. Today's highlight event is the schools honor performance in Central Junior high gymnasium at 7:30 p.m.

Monday at 8 p.m. in the McPherson Theatre the festival will close with the festival highlights concert, featuring many of the outstanding performances and award winners from various classes.

Friday's honor performance event is studio dance at 8 p.m. in the Oak Bay junior high auditorium.

More festival results follow:

**VOCAL**

Classroom Choir, Grades 4 and 5 — Monterey School, 89; Victoria West, 84.

Highland, Under 9 Years, Novice Intermediate — Lindsey Davidson; Midori Nicolson. Under 9 Years, Open — Kerri Monk, 164. Under 11 Years, Open — Tracy Curtis, 172; Kathy Ennels, 171.

Scottish National, Under 9 Years, Open — Kerri Monk, 86. Under 11 Years, Open — Tracy Curtis, 85; Kathy Ennels, 84; Janice Hope, 82. Under 13 Years, Open — Jennifer Thompson, 90; Tammy Whyte, 89; Trudean Noble, 86. Under 15 Years, Open — Michele Spilsbury, 87; Lori Ennals and Jenniter Lindsey (tie), 86. 15 Years and Over, Open — Kathryn Campbell; Debbie Parmenter and Laurel Curtis (tie), 89.

Highland, Under 13 Years, Open — Jennifer Thompson, 175; Tammy Whyte, 172; Lynene Leighton, 165. Under 15 Years, Open — Kathleen Monk, 177; Jennifer Lindsay, 175; Lori Ennals, 172. 15 Years and Over, Open — Laurel Curtis, 176; Kathryn Campbell, 171; Debbie Parmenter and Andrea Hopps, (tie), 170.

**PIANO**

Impressionistic, Diploma Level — Malcolm Woodland, 91; Arthur LaVertu and Wendy Rankin (tie) 90.

Open Performance — Miranda Wong.

Early Keyboard (Baroque), Under 15 — Melinda Cownden and Rosalind Coy (tie), 90; Ingrid Brandstetter and Cordelia Chan (tie), 89.

Vocal Accompaniment, Diploma Level — Malcolm Woodland, 89; Kelly Charlton, 87; Janice Edwards, 84.

20th Century Music, Diploma Level — Arne Sahlen, 93; Carla Dodek, 92; Malcolm Woodland, Linda Gould and Robert Holliston (tie), 91. Under 12 — Michelle Himick and Marlis Neumann (tie), 90; April Bailly and Rachel Curran (tie), 88.

Haydn-Mozart, Under 15 — Ingrid Brandstetter and Helen Kim (tie), 90; Dennis Lee, 87. Under 18 — Monica Pfau, 95; Laura Wood, 85; Gloria Wong, 83. Diploma Level — Yvette Liem, 88; Carla Dodek and Wendy Rankin (tie), 87.

Concerto, Under 18 — Anna Lowe, 91; Monica Pfau and Gloria Wong (tie) 90.

J. S. Bach, Under 13 — Karen Yee, 86; Jennifer Doyle, 85; Marnie Candido, 84. Under 14 — Daphne Kalfon, 89; Eve Egoyan, 87; Colleen Lowe, 82.

Sonatine-Sonata, Under 9 — Letty Hsiao, 84; Sarah Mothersill and Cheryl Tweten (tie), 83. Under 10 — Shirling Mah, 85; Edward Chan, 80. Under 11 — Lisa Mellor, 86; Cary Chow, 85; Denise Oliver, 83. Under 12 — Marlis Neumann, 87; Sheryl Yung, 80. Under 14 — Daphne Kalfon, 88; Ingrid Brandstterer and Keith Low (tie), 87. Under 15 — Timothy Williams, 89; Theresa Lowe, 87; Leah Alexander, 86.

Canadian Composition, Under 15 — Theresa Lowe, 92; Helen Kim and Cordelia Chan (tie), 90.

Ensemble, Under 15 — Theresa Lowe and Melinda Cownden, 92; Eve Egoyan and Adrianna Wong, 87; Leah Alexander and Bethany Codd, 83.

**CLASSICAL GUITAR**

Junior — Peter Baek, 170. Intermediate — Margaret Chapman. J. S. Bach, Open — Atom Egoyan, 89; John W. Wong, 87.

**PIANO ACCORDION**

Under 8 — Alan Murr, 84. Under 9 — Laura Lefessey, 85. Under 10 — Brian Shepherd, 84; David Brillinger. Under 12 — Stefan Grbavec, 86; Debbie Vandekamp, 84. Under 13 — Colleen Maloney, 84. Under 14 — Wendy Harrison, 84; Brian Lkiman, 81. Under 15 — Heather Kendrick, 87; Jose Vide; Robert Zupanc, 82. Under 16 — Trisha Sherring, 84.

Accordion Band, 18 and Under — Arbutus Ensemble, Junior, 85.

Piano Accordion, Duet, Under 16 — Heather Kendrick and Shannon Lake, 86; Robert and Dan Zupanc, 85.

Accordion Band, Open — L.P.T. Ensemble, 88.

Free Bass Accordion, 12 years and under — Ileane Bulletta, 85. 14 years and under — Gerald Rennie, 87. 16 years and under — Emil Udovich, 88; John Volz and Michael Rennie (tie), 86. Open — Rick Walliser, 93; Michael Rennie, 88.

Free Bass Ensemble, Baroque Senior, Open — L.P.T. Ensemble, 90.

Free Bass Concert Group, Senior, Open — Rick Walliser, 92.

Piano Accordion, Open — Gail Sluberg, 92.

**VOCAL**

Mezzo-Soprano, Intermediate — Coralee Johnson, 88; Marguerite Davenport, 85; Cathy Weigel, 83.

Baritone, Intermediate — Gordon Thomson, 88.

Bass, Intermediate — Gordon Thomson, 87.

Sacred Girl, Any Voice, Intermediate — Carmen Gozden, 87; Tara Stephenson, 86; Leslie Painter, 83.

Choir, under 12 years, other than schools — Emmanuel Baptist Church Primary Choir, 89; Cowichan Youth Music Theatre, 87.

Church Choir, Junior — St. Mary's Church Boys and Girls, 92.

Campfire Singing, Other than schools — 13th Victoria Girl Guide Company, 88; 6th Girl Guide Company, 85.

Soprano — Kathy Domoney, 88; Anne Bennett and Margot Andison (tie), 87.

Art Song, Any Voice — Susan Westmacott, 89; Amy Kaellis, 88; Anne Bennett, Alix Klenman, Maureen Branch and Nancy Holmes (tie), 87.

Concert Group, Any Voice — Susan Edwards, 91; Kathy Domoney, 89; Naoko Onda, 87.

Operatic, Female Voice (Advanced) — Anne Bennett, 93; Corinne Eckert, 92; Meredythe Broadway, 91.

Female Voice (Less Advanced) — Susan Edwards, 89; Ingrid Attrot, 85; Amy Kaellis and Deborah Millar (tie), 84.

Male Voice — William Bowie, 88; Dennis Goodwin, 87.

Musical Comedy, Any Voice, Solo — Deborah Millar, 90; Robert Holliston and Patricia Chen (tie), 89. Duet, Any Voices — Susan and Janice Edwards, 91; Kathy Domoney and Gordon Thomson, 87.

Folk Song, Any Voice — Naoko Onda, 89; Anne Bennett, 88; Corinne Eckert and Kathy Domoney (tie), 87.

Light Opera, Solo, Any Voice — Patricia Chan, 84; Allison Douglas-Tourner, 82.

**STRINGS**

Violin, Unaccompanied, Open — Mark Neumann, 90.

Open Performance — Mark Neumann, 93.

Congress of Strings — Alan Horgan, 89.

**BRASS and WOODWIND**

Woodwind Solo, Under 14 — Janet Beck, 87; Wendy Boellaard, 85; Victoria Allan, 83. Under 17 — Philip Thompson, 89; Isabel Ramsay and Anne Moyls (tie) 88.

Brass Solo, Under 14 — Christopher Kaslanchuk, 165; Under 17 — Noni Urquhard, 84; Cathy Green, 83. Under 19 — Vicky Bowles, 88; Coleen O'Donnell, 85. Open — Karen Hough, 88; Kathleen Bowles, 87.

Brass Ensemble, Open — Cathy Green, Coleen O'Donnell, and Noni Urquhart, Horn Trio, 84.

Brass and Piano, Sonata, Open — Karen Hough and Heather Pidcock, 89.

Brass Duet, Under 17 — Peter and Christopher Kaslanchuk, 85.

Brass Concerto, Open — Wayne Jones, 87.

**PIANO**

J. S. Bach, Under 18 — Bot Tweten and Monica Pfau (tie) 88; Anna Lowe and Gloria Wong (tie) 77.

Impressionistic, Under 18 — Anna Lowe, 91; Monica Pfau, 90; Williette Neilmeier and Bob Tweten (tie) 89.

Early Keyboard (Baroque), Under 12 — Eugenie Ngai and Annie Ho (tie) 92; Marlis Neumann, 91.

— Colonist photo by Alex Barta

## *Preview of summer fun*

Six-year-old Lisa Humphreys of 832 Newport, is instructed in techniques of back-float by assistant instructor Lorraine Richards in Oak Bay Rec Centre pool. Lisa, Guppies class pupil, is enrolled in Oak Bay Parks and Recreation's *Learn to Swim* program and, with summer a few weeks away, she will soon be able to apply lessons learned at pool or in local lakes. Intent of program is to teach swimming skills and develop positive attitudes toward fitness.

King Fisherman

# *First big-trout hauls from Cowichan Lake*

First big trout of the 1978 King Fisherman Contest have come from Cowichan Lake, as expected.

E. Tatham, 968 Gorge Road West, has taken a substantial lead with a 4.3-pounder taken Sunday on Flatfish and weighed at Ben's Marina. He wins a King Fisherman fun decal.

Other trout entries have come from Elk Lake and Prospect Lake.

Anglers are reminded that coho should not have yet reached the five-pound qualifying weight and any fish received as a coho entry at this time will automatically be entered as chinooks, unless they are accompanied by positive identification.

Latest King Fisherman entries:

**LAKE TROUT**

**Ben's Marina**

E. Tatham; 4.3, Cowichan Lake, Flatfish.

Anne Mason; 2.6, 1.2, Cowichan Lake, Flatfish, worm.

Jack Ratcliffe; 3.9, Cowichan Lake, Flatfish.

Phil Coulombe; 3.9, Cowichan Lake.

F. Mason; 2.4, 1.7, Cowichan Lake, worm.

**SPRING (CHINOOK)**

**Baystore Marina**

Doreen Willey, Cowichan Bay; 7.8, Cowichan Bay, Radiant Squirt.

**Oak Bay Marina**

Oliver Bell; 13.0, Fiddle Reef, Strip Teaser.

M. Hayter; 15.0, 9.0 6.0, 6.0, flats, Oak Bay, Super Strip Teaser.

Peggy Anderson; 8.0, Chain flats, Stingsilda.

**Cheanuh Marina**

Brian Ridley; 20.0, Bedford Island, Strip Teaser.

Ron Giles; 10.8, 8.4, Bedford Island, anchovy.

Dave Lobb; 8.0, 14.8, Trap Shack, Strip Teaser.

Stu MacFarlane; 16.0, Trap Shack, Strip Teaser.

Vern O'Brien; 9.0, 8.0, 7.0, 6.0, Beechey Head, Flip Flop.

Joe Penner; 5.8, 7.0, 8.0, Beechey Head, Flip Flop, hootchie.

Gordon Walters; 7.8, 5.8, 5.4, Beechey Head, Strip Teaser.

Peter Jackson; 5.1, Fraser Island, minnow.

Richard Charles; 12.0, 6.0, Beechey Head, minnow.

R. McCullagh; 7.0, Aldridge Point.

Terry Arden; 5.8, Beechey Head.

Kathy McIntosh; 6.0, Beechey Head.

T. McQueen; 16.0.

Gordon Steel; 10.0, Becher Bay, Strip Teaser.

Jim Dow; 11.0, 7.8, 5.0, Becher Bay, Strip Teaser.

Tim Palmer; 6.0, Church Rock, Super Strip.

Brian Walmsley; 14.0, 12.0, 8.0, 6.0, Becher Bay, minnow.

Russell Archer; 9.0, Church Rock, hootchie.

Sid Upton; 15.0, 6.0, 5.0, Church Rock.

H. Bradley; 9.4, Trap Shack, herring.

C. Padget; 21.2, Church Rock, Strip Teaser.

Inge Karcher; 21.8, Bedford Island, Strip Teaser.

Matti Korpela; 18.0, Beechey Head, Strip Teaser.

Larry Murphy; 22.0, Beechey Head, minnow.

Bernie Strongman; 22.0, Beechey Head, hootchie.

J. Fletcher; 26.8, 11.8, 7.8, Becher Bay, Strip Teaser.

Inge Karcher; 15.0, Bedford Island, Strip Teaser.

Dot Allison; 14.8, Beechey Head.

J. de Raadt; 16.0, Beechey Head, Strip Teaser.

Gary Madden; 6.7, Becher Bay, Strip Teaser.

Doug Hunter; 5.8, Beechey Head, Strip Teaser.

Herb West; 11.4, Church Rock, Strip Teaser.

Dave Thomson; 17.2, Beechey Head, Super Strip.

Beach Richards; 6.0, Becher Bay, Strip Teaser.

Ryan Arsenych; 10.0, 9.4, 6.0, Beechey Head, Strip Teaser.

V. McIntosh; 5.0, Beechey Head, Strip Teaser.

Tom Davies; 10.0, 5.7, 5.0, Beechey Head, Strip Teaser.

Gary Mangelsen; 5.0, 10.0, Beechey Head, Strip Teaser.

Ed Beecroft; 5.4, Beechey Head, Strip Teaser.

M. Nordby; 5.8, 5.0, Beechey Head, Strip Teaser.

Dave Lobb; 6.8, 7.0, 6.8, 8.0, Church Rock, Strip Teaser.

Art Moysychyn; 12.0, Becher Bay, Strip Teaser.

Ron Giles; 7.0, 6.8, Church Rock, anchovy.

Clinton Giles; 6.12, 5.8, Church Rock, anchovy.

Earl Thompson; 10.8, 6.0, 5.0, Beechey Head, Strip Teaser.

Ken Clark; 10.0, Iron Mine Bay, Strip Teaser.

Allan Cottrell; 8.4, Beechey Head, minnow.

Jim Watt; 5.8, 6.8, Bedford Island, Strip Teaser.

Ken Morrison; 14.0, Bedford Island, anchovy.

Bob Marshall; 8.8, Bedford Island, anchovy.

Doug Rogers; 11.5, Church Rock, Strip Teaser.

Dan Matthews; 7.0, Becher Bay, minnow.

Glenn Wilson; 6.0, Becher Bay, minnow.

Harvey Maki; 5.0, Becher Bay, Strip Teaser.


POWER PRICED SPECIAL

B&D

REPEAT OF A SELLOUT

Black & Decker

DELUXE NYLON-LINE WEED AND GRASS TRIMMER

★ SELF FEEDING NYLON LINE . . . Gives non-stop trimming, even in the thickest grass and weeds.

★ LIGHTWEIGHT . . . For any member of the family to use.

★ BENT HANDLE DESIGN . . . Gets underneath fences and bushes for easy trimming.

TWO DAYS ONLY

FRIDAY, MAY 5th
SATURDAY, MAY 6th

REGULAR PRICE 59.99

MODEL No. 8209-04

POWER PRICED SPECIAL 39.99 WHILE STOCKS LAST

PHONE NOW AND RESERVE YOURS 5-4

LUMBERWORLD
3955 QUADRA
479-7151
OPEN 7:30 a.m.-5:30 p.m. SIX DAYS A WEEK



A Special May 12th Draw FOR MOTHER.

The May 12th draw offers 605 prizes:
55 x $5000 prizes
550 x $500 prizes
Give your mother a Loto Canada Surprise Package. She could win an instant money prize, a Mother's Day prize and still have a chance to win a million in the main draw.

Every Surprise Package gives you 3 chances to win, right up to June 9th.

Winning ticket numbers for the Mother's Day Draw of May 12, 1978, will be selected at random within each of the 2 digit series printed on the pouch (which excludes bonus tickets). Within each of these series there will be one $5,000 prize and ten $500 prizes offered. To facilitate the reading, winning ticket numbers for this draw will be published in sequence.

Loto Canada
The National Lottery

MORGAN

FRED BASSET

JUDGE PARKER

ARCHIE

RIP KIRBY

BLONDIE

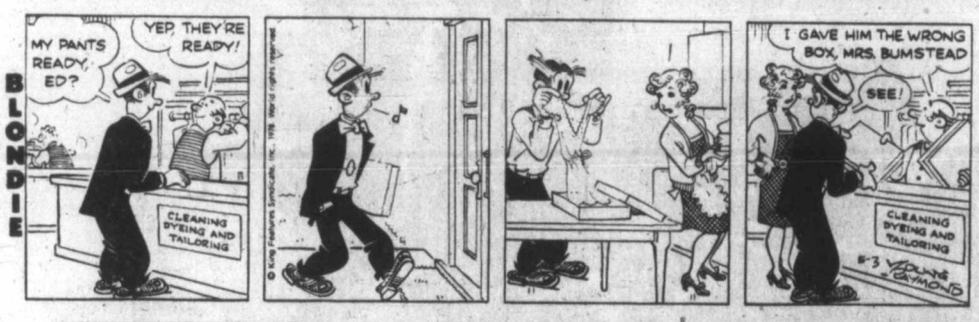


MARY WORTH

HI and LOIS

KERRY DRAKE

MOMMA

# M. V. Chesnut's Garden Notes

The asparagus bed should be the centre of interest in the well-managed vegetable plot these days. The young shoots are coming along fast and need cutting every second day in our garden, and I expect we will be stepping up to daily cutting as the weather gets warmer.

To enjoy this luxury crop at its best, the tips should be closed when cut. Don't harvest selectively, picking only the nice, fat, succulent shoots — cut them all, thick or thin, as they reach the right stage. Later, you can sort them out into bundles, grading them as to thick or thin before cooking them or preparing them for the freezer.

If you have much asparagus, it would probably pay you to invest in a proper asparagus knife for harvesting the succulent shoots. This is a queer-looking thing, more like a chisel than a knife, but with a cranked handle and a V-shaped notch in its cutting edge. It is especially designed, by pushing it into the ground at the correct angle, to cut the shoot well below ground level, giving a good length of blanch to the stem, yet without cutting into the root itself. An ordinary straight-bladed knife tends to damage roots and cut into nearby shoots which haven't yet emerged.

All cutting of asparagus should cease by the middle of June, or even before that, as the shoots should start to come thin and spindly, and the plants thereafter must be permitted to grow up and make their "fern." It is most important that this ferny topgrowth be kept green and healthy right through until fall, for it is the action of sunlight on the green foliage that plumps up the roots for next year's crop.

Immediately after the last crop has been harvested, the asparagus bed should be weeded very thoroughly, and it is a good idea, at this point, to scatter some granules of Weed Preventer over the surface and scratch it in shallowly. This chemical (trifluralin) kills weed seeds as they germinate, and will keep the bed weed free for one whole season.

Strawberries are developing fast and flower trusses are already appearing in some favored districts. These blossoms are highly vulnerable to frost, and in low-lying areas and in districts subject to late frosts, it is a fairly common thing for the blossoms to be blasted by an overnight drop in temperatures.

Some old-time gardeners keep a pile of dry straw handy, ready to strew it over the strawberry plants if night frosts are forecast. Others drape old sheets or curtains on wires strung over the plants, uncovering by day to let the sun get in its licks.

It is still too early to set out tomato plants — unless under the protection of cloches or hotkaps — but you can get in a few licks on the preparation of the site. A sheltered spot is best, and a position against a south-facing or west-facing wall or fence will yield earlier fruit than in the open, although watering is more critical in such a position.

The soil at the foot of a wall is always drier than in the open, and a lack of adequate moisture at the deep root level can produce some queer nutritional disorders in tomatoes — cracked fruits, bottom rot and the like — so every possible effort should be made to prevent drying out.

As I have mentioned almost every spring for the last 15 years, one way to provide a season-long supply of moisture at the deep root level is to a bury a big wad of soggy wet newspapers deep down under each tomato plant as it is set out. The newsprint holds water like a sponge, releasing moisture gradually throughout the summer.

# Arthur Hoppe

It being our 25th wedding anniversary, I stopped by Tiffany's the other day to buy my wife a head of lettuce.

The impeccably-groomed salesman sized me up, unlocked a cabinet and took out a tray of small heads of iceberg for my inspection. "One of these on a fine gold chain would make a lovely, sentimental gift," he said.

"I was thinking of something in romaine or limestone," I said, "perhaps set between baguettes of plum tomatoes."

He shook his head. "You couldn't afford them," he said.

I examined the price tag of a 50-carat iceberg and whistled. "That's highway robbery!" I cried.

"Don't forget, sir," said the salesman, "that lettuce these days is an excellent hedge against inflation."

Well, there went that trip to Spain I'd planned. But when my dear wife opened that leather Tiffany box and saw her precious gift lying on the white satin, her gratitude made it all worthwhile.

"Oh, darling," she sobbed, clasping her hands in rapture, "what have I done to deserve a head of lettuce?"

"That's for being the most wonderful little wife in the world," I said grandly. And I must say she looked ravishing when she wore it that very evening to the Hotchkins' dinner party.

Of course, Mrs. Hotchkins — wouldn't you know? — was resplendent in a white asparagus tiara but, frankly, I thought this an ostentatious display of wealth that bordered on the vulgar. Definitely *nouveau riche*.

I made the mistake of telling my wife how pretty young Miss Golightly seemed in her deep green brussels sprout earrings.

They're artificial," my wife whispered testily. "Sally Peters says they're really just some old emeralds she had carved to *look* like brussels sprouts. And I'll bet her bosom isn't hers either."

Old Mr. Petcher, who's head of our First National Bank, interrupted with a rumor that the Gnomes of Zurich were hoarding zucchini. My attention was diverted by the sight of his cufflinks. Mounted on each was a good half ounce of flawless smoked salmon!

I was making a mental note to transfer our savings to another bank when disaster arrived in the persons of Bill and Peggy Jones. She was wearing a head of iceberg lettuce twice as big as my poor wife's — at least 100 carats! Naturally, she was the centre of a circle of admirers for the rest of the evening.

* * *

"I'll bet it was a fake," I told my wife on the way home. "I'd sure like to get it under a jeweler's glass."

"Never mind, dear," she said, bravely holding back her tears. "I love my little head of lettuce best of all."

As I lie awake nights worrying about burglars and keeping up with the Joneses, I sometimes wonder if I did the right thing.

But, then, as the ads say: "A diamond is only a lump of coal, but a head of lettuce is forever."

# Sydney Harris

● Harsher laws and death penalties alone are bound to be futile remedies against terrorists — indeed, the fanatic or psychopath is attracted by the thought of possible death as a form of "martyrdom."

● Most people, when asked to define equality, will answer with some kind of identity, but they are not at all the same: a pound of feathers is equal to a pound of iron, but they are hardly identical.

● The most intriguing and unexpected first sentence I have ever read in a book is by Claude Levi-Strauss, the anthropologist who spent years among primitive tribes, in his modern classic, *Tristes Tropiques*, where he begins: "I hate travelling and explorers."

● The quickest formula I have found for converting kilometres into miles on the highway is to divide by two and add one-quarter of the result. (Example: 80 kilomtres = 40 miles plus 10 = 50 miles.)

● There ought to be an equivalent term for a big city "hick" who acts just as inappropriately in a rural setting as his country counterpart does in the urban scene. ("Turkey" doesn't quite do it.)

● Has anyone ever been convicted of "low" treason?

● Modern technology has not only magnified violence and created complex and vulnerable targets for it; it has also, more dangerously, provided the world stage of television to lure such perpetrators into the spotlight.

● The most discouraging indictment of metropolitan police work was made by the Knapp Commission Report on law enforcement in New York, when it tersely observed, "The rookie policeman is faced with the situation where it is easier for him to become corrupt than to remain honest."

● Every time the government announces that personal income is at an all-time high, at least half of us wonder why the others are doing so much better than we are.

● Great saints gets blurred through the ages, so that we hardly recall what they did; while spectacular sinners are immortalized in story and son. (St. Bernard is remembered mostly as giving name to a dog.)

● Reading can be one of the most effective ways of *stimulating* thought, but usually it is just the most respected and respectable way of *avoiding* thought.

● The U.S.A. celebrates Columbus's birthday, but he sent 500 slaves to Queen Isabella; instead, Americans should celebrate hers, for she promptly sent them back.

# Stuart Rosenberg

Man, it has been said, is quite unlike other creatures. They are animals of prey, while he is a praying animal.

Why does man pray? In a word: He seeks strength and understanding to gain victory in conflict.

Essentially there are three forms of conflict, each different in character. There is, of course, first, the conflict of man with nature. The human being is a frail match for the powerful physical forces at work in the universe. He must seek to obey the laws he discovers, humbly to submit to those forces he cannot control. A logical man does not defy the law of gravity by supposing that he will fall up; he can only fall down. Elementary wisdom dictates that he surrender his will before a law and a force mightier than he. But much remains for him to do. He continues to wage unceasing and successful battle, triumphing over the perils of nature, by tunnelling mountains, bridging waters and climbing to the moon.

There is, moreover, the conflict of man with man — perennially and universally. In every age and place, men have not only rubbed shoulders; they have also locked horns. They unite; but soon use their joined strength to destroy other bands of brothers. The recognition of civil wars' folly sometimes leads men to an equivalent understanding that fratricide leads to suicide; wars have sometimes lead to thoughts of peace.

The principal conflict facing man is, of course, his conflict with himself. As long as he remains incapable of resolving this difficulty, he will stand helpless before nature and fearful before his neighbor.

Unceasing battles go on within the inner folds of man's mind and soul. The problems of atomic energy, of international diplomacy are real and significant. But until we conquer ourselves, no other victory is truly meaningful. Noah, in the *Green Pastures* said: "I ain't much, but I'se all I got." We may not be very much, in contrast to nature's grandeur and to the imposing significance of the great world scene. Remember though: "We're all we got!"

Prayer, then, must primarily be thought of as an aid in becoming ourselves by overcoming ourselves. Too often we pray for the unnecessary, irrelevant victory: Over others, instead of over ourselves. Prayer must begin with ourselves, as our search for our souls and as a quest for our own inner harmony.

The most thoughtful, the most necessary prayer may be summed up in a phrase: O, Lord, help me to change the world, by helping me to begin with me!

according to GUINNESS

# Spring car sales led by General Motors

By CANADIAN PRESS

The spring market for new cars and trucks opened up in April with a total 116,619 vehicles sold in Canada.

In addition, 660 new Jeeps were sold by American Motors (Canada) Ltd., the smallest of the so-called Big Four auto makers which all reported increased sales during the month.

General Motors of Canada Ltd. had the best April sales in its history, delivering 54,577 new cars and trucks compared with 47,913 in April, 1977.

GM sold 39,626 passenger cars and 14,951 trucks, up from 35,677 and 12,236 in the same month a year ago.

Its total in both categories was 1.1 per cent higher than the previous record for the month set in 1976.

"We are extremely pleased with the fast pace of deliveries in April as the spring market opens up across the country," said Richard Colcomb, vice-president and general manager.

"We fully anticipate this early strength to continue throughout the remaining spring and summer months."

Ford Motor Co. of Canada Ltd., with 33,615 new cars and trucks, was again ahead of rival Chrysler Canada Ltd., which reported a total 25,817.

Ford's sales included 21,148 cars and 12,467 trucks, up from 19,928 and 10,309 a year ago. Its total was 117 units short of it April record set in 1974.

"Car and truck sales increased progressively throughout April, suggesting an early start to the traditional May sales upturn which was due in part to the sales tax reduction in most provinces," William Hawkins, Ford vice-president and general manager, said.

"Our sales strength occurred in all regions of the country, with increases of 28 per cent in the Maritimes, Manitoba and Saskatchewan, 12 per cent in Alberta, 10 per cent in British Columbia, nine per cent in Quebec and four per cent in Ontario."

Chrysler car sales totalled 20,871, up from 20,767 a year ago and truck sales constituted an April record of 4,946, up from the previous April record of 4,940 set in 1976.

M. J. Closs, Chrysler vice-president of marketing, said the sales reflect the strong market the company had anticipated with the arrival of spring.

"We see no reason why this momentum should not continue into the coming months," he said.

American Motors, whose 660 Jeep sales were up from the previous April record of 607 last year, also sold 2,610 passenger cars compared with 2,300 in April, 1977.

Ronald Hogue, sales director, attributed the increase in car sales to the popularity of the AMC Concord.

"In fact," he said, "demand has been so great that we have recently increased Concord production at both Kenosha, Wis., and at Brampton, Ont."

The four auto companies sold a total 103,395 motor vehicles in March.

## Honda outsells Chevrolet

TORONTO (CP) — Figures collected by R. L. Polk and Co. Ltd. show that Honda has topped Chevrolet, the longtime front-runner in registration of new cars, in the first two months of this year's car sales in Canada. Japanese-built Honda models totalled 8,012 units, compared with 7,814 Chevrolet registrations.

## Earnings

**Air Canada**, first quarter ended March 31: 1978, $8,200,000, no share figures available; 1977, $13,500,000, loss.

**All-Can Holdings Ltd.**, six months ended Feb. 28: 1978, $530,425, 61.7 cents a share; 1977, $583,682, 67.8 cents.

**Block Bros. Industries Ltd.**, year ended Jan. 31: 1978, $3,966,000, 81 cents a share; 1977, $5,042,000, 92 cents.

**Bomac Batten Ltd.**, three months ended March 31: 1978, $103,764, 41 cents a share; 1977, $60,570, 27 cents.

**Bridge and Tank Co. of Canada Ltd.**, three months ended March 31: 1978, $1,442, no share figures available; 1977, $109,084.

**Campbell Chibougamau Mines Ltd.**, three months ended March 31: 1978, $502,000, loss, 12 cents a share; 1977, $633,000, 15 cents.

**Canada Northwest Land Ltd.**, six months ended March 31: 1978, $1,525,000, 24 cents a share; 1977, $617,474, 10 cents.

**Cyprus Anvil Mining Corp.**, three months ended March 31: 1978, $3,259,000, loss, no share figure available; 1977, $1,851,000, 24 cents.

**Glendal Corp. Ltd.**, three months ended March 3: 1978, $1,226,900, loss, 76 cents a share; three months ended Feb. 28, 1977, $642,600, loss, 40 cents.

**Greyhound Computer of Canada Ltd.**, three months ended March 31: 1978, $165,102, 4.1 cents a share; 1977, $67,786, 1.7 cents.

**Harlequin Enterprises Ltd.**, three months ended March 31: 1978, $3,285,000, 21 cents a share; 1977, $1,533,000, 10 cents.

**Investors Group**, three months ended March 31: 1978, $5,134,000, 37 cents a share; 1977, $3,653,000, 25 cents.

**National Drug and Chemical Co. of Canada Ltd.**, year ended Jan. 28: 1978, $1,062,000, $1.57 a share; 1977, $1,043,000, $1.75.

**Redpath Industries Ltd.**, six months ended March 31: 1978, $2,403,000, 76 cents a share; 1977, $3,200,000, $1.01.

**St. Lawrence Cement Co.**, three months ended March 31: 1978, $4,300,000, loss, no share figures available; 1977, $3,500,000, loss.

**Trans Mountain Pipe Line Co. Ltd.**, three months ended March 31: 1978, $1,147,000, 15.1 cents a share; 1977, $1,333,000, 17.6 cents.

**Trust General du Canada**, first quarter: 1978, $523,000, 58 cents a share; 1977, $477,000, 53 cents.

**United Canadian Shares Ltd.**, three months ended March 31: 1978, $2,064,706, $1.29 a share; 1977, $1,568,746, 98 cents.


OPEN HOUSE
THURS. and FRI. 1-3
55 OSWEGO

Tastefully restored 2-bedroom plus den — James Bay, Victorian! New flooring, wiring and painting make this home right for the modern family — while still keeping the original charm of an up and down town dwelling. Stroll along the water's edge or walk to work. This home is well priced at only $48,500.

598-5144 — 477-7050
EILEEN MARTIN
T. L. MANN & ASSOCIATES

GORDON HEAD BEAUTY
OPEN HOUSE
1-3 P.M.
1817 Laval
Don't miss viewing this fine three or four-bedroom home. Grounds beautifully landscaped; backyard a secluded family delight. $69,200
JEAN MATHIESON
386-3231 595-7665
Block Bros. Realty
5-3

$61,900
Magnificent valley views. 10 minutes from Woolco. $3,100 down, payments under $450 P.I., possible.
VICTORIA REALTY LTD.
386-3585
JACK KENNISH 479-3061
JACK LIDSTONE 477-6262
5-3x

CORDOVA BAY
SEAVIEWS
Executive

Exciting 3 bedroom executive home with gorgeous seaviews looking to Mt. Baker. Master crafted with high vaulted ceilings, large dining area. Super deluxe kitchen with Kitchen-Aid dishwasher. Plush carpeting throughout, feature circular staircase and fireplace. Developed daylight basement offers family room, billiard room and large laundry/sewing room. Large price reduction. Now only $129,000. MLS 30984.

DFH
PHIL WARREN
477-7291 Bus. 658-5411 Res.
D.F.H. REAL ESTATE LTD.
REAL ESTATE NETWORK

2930 Cook Street
SPENCER CASTLE
Final Phase Now Completed
OFFERING A UNIQUE CONCEPT IN CONDOMINIUMS
- Luxurious Interior Appointments
- Sea views with parklike setting
- Two bedrooms, two full baths
- Large extra storage areas

Make it a MUST to view this Outstanding Condominium Concept.
OPEN DAILY 1:30 - 5 P.M.
OR CALL 386-6762, 384-4013
LANDMARK PROPERTIES

WATERFRONT
Salt Spring Island

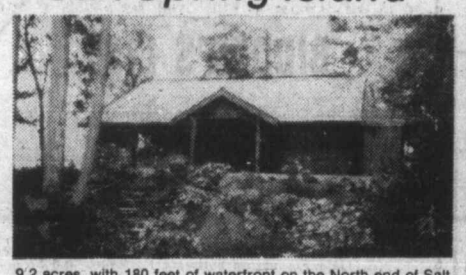

9.2 acres, with 180 feet of waterfront on the North end of Salt Spring Island. 1800 sq. ft., 4 bedroom, all-cedar home with views of Trincomali Channel. About 65% cleared with good outbuildings, including two-room guest cottage. Fenced and cross fenced, this picturesque mini-farm's a must-see! $150,000.
386-6331 ERIC FRAZER 743-9155
386-6331 BILL PETTINGER 743-9461
A. E. LePAGE
WESTERN LTD REALTOR
"The Name Friends Recommend to Friends"
5-5

New
Benson & Hedges Lights
King Size
Benson & Hedges Lights give you the satisfying mildness and flavour that can only come from quality. Quality that's been a Benson & Hedges tradition since 1895.

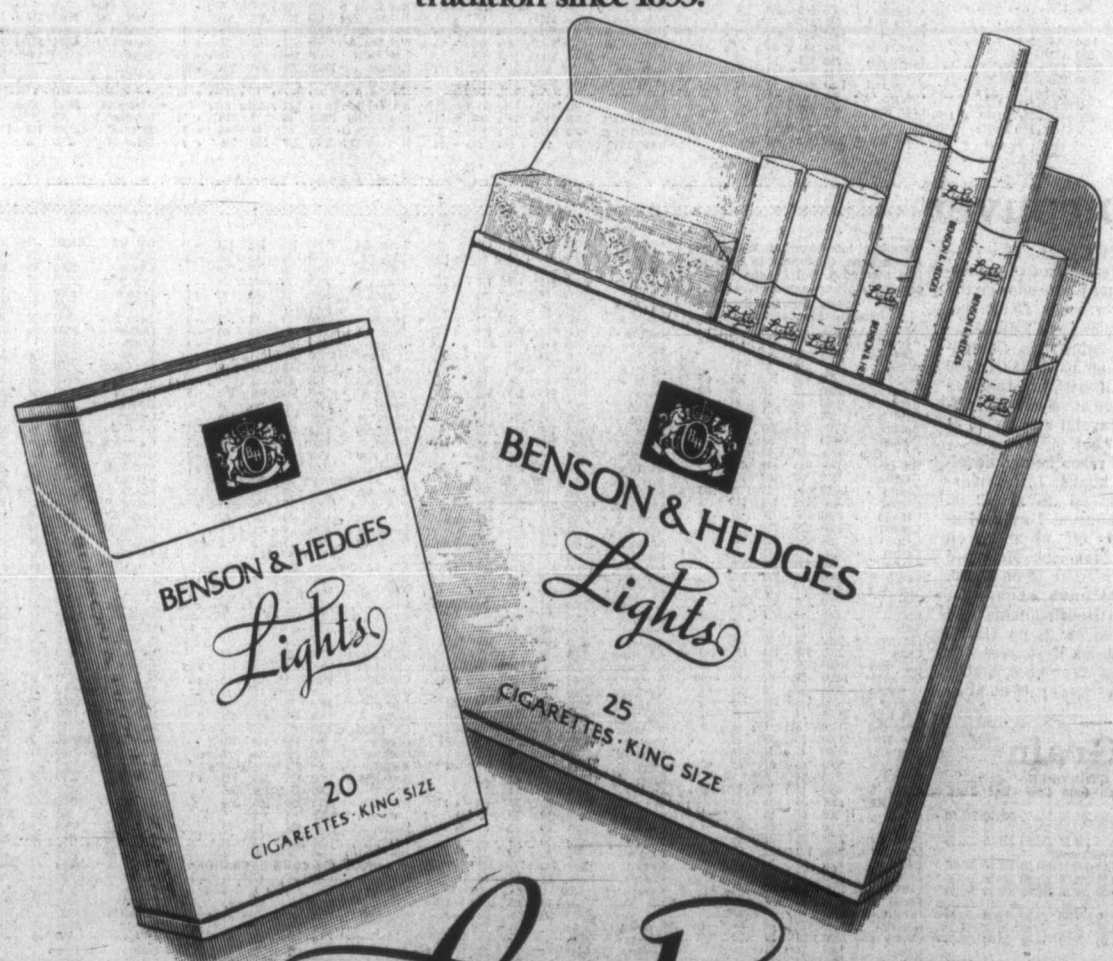


Lights
Good taste comes to light.
Warning: Health and Welfare Canada advises that danger to health increases with amount smoked—avoid inhaling.
Av. per cigarette: King Size: 12 mg "tar", 1.0 mg nicotine.

We Dare You to Compare
QUALITY and PRICES
$37,000 AND UP
2 bedroom corner suites, 1½ baths, some with fireplaces and utility room, thermopane windows, covered parking.
1052 ROCKLAND (corner of Cook)
OPEN HOUSE 1:30-5 daily except Mondays
for special appointment call
LORETTA HOGARTH
592-3537
WHYTE & GOWER OAK BAY PROPERTIES
2227 Oak Bay Ave. 592-2407

14 SUPERB CONDOMINIUMS
Built for Oak Bay Residents
ONLY 8 STILL AVAILABLE
TOD HOUSE
(Cadboro Bay Rd. at Hamiota)
OPEN TUESDAY-SAT. 1:30-4:00
Steel and concrete construction. Thermopane glass throughout. 2 bathrooms. Ensuite laundries. Large brick heatilator fireplaces.
Prices start at $65,000
and include
Range, Refrigerator, Dishwasher, Garburator, Washer, Dryer, Superior Carpets and Drapes. Some excellent sea views.
H. BLAKE 598-3321
JACK MEARS
OAK BAY REALTY LTD.
"WHERE TRUST IS THE BASIS OF ALL BUSINESS"

# Toronto trading

TORONTO (CP) — An 11-point drop at New York left the Toronto stock market mixed at the close of active trading Wednesday.

A total of 608 contracts were traded on the options market, down from 1,012 Tuesday.

Laidlaw Transportation Ltd. topped the 70 block trades with 36,850 Class A shares at $13.50 a share.

Royal Bank of Canada was second with 29,900 shares at $29.00 a share, followed by a 2,000-share block at $29.50 a share.

Trading halts continued in shares of Canadian Vickers Ltd. and Great-West Life Assurance Co. at the companies' requests pending announcements.

Before the halt issued about 11 a.m., Canadian Vickers was unchanged at $30¾ a share on an odd lot sales of 49 shares. The parent company, Vickers Ltd. was reported considering an offer for its 72 per cent interest.

BOX SCORE

| | Wed. | Tues. |
|---|---|---|
| Issues traded | 667 | 687 |
| Advances | 258 | 235 |
| Declines | 174 | 221 |
| Unchanged | 245 | 231 |

ACTIVE STOCKS

| Stock | Sales | High | Low | Close | Ch'ge |
|---|---|---|---|---|---|
| Simpsons | 58532 | $5⅝ | 5⅛ | 5⅛ | |
| Laidlaw A | 46950 | $13½ | 12¾ | 13½ | +⅞ |
| TrCan PLn | 45876 | $14⅞ | 14⅝ | 14¾ | |
| Royal Bank | 38820 | $29½ | 29 | 29 | -½ |
| Inco A | 38763 | $18⅝ | 18¼ | 18⅝ | |
| **Mines and oils** | | | | | |
| Redstone | 97000 | 46 | 39 | 44 | +7 |
| Ego Mines | 84000 | 228 | 210 | 228 | +12 |
| Lacana M | 44616 | $6⅜ | 5¾ | 6⅛ | +⅜ |
| Gulfstrm | 40500 | 60 | 58 | 58 | -1 |
| Tr-Can Rs | 141877 | 263 | 241 | 251 | +11 |
| Amer Eagl | 87325 | 255 | 237 | 243 | -2 |
| Oakwood P | 62529 | 440 | 405 | 430 | +30 |

TSE 300 INDEX

| | Close | Ch'ge | high | low |
|---|---|---|---|---|
| TSE 300 | 1086.19 | -0.35 | 1091.41 | 996.88 |
| Minerals | 916.73 | -3.65 | 920.38 | 769.09 |
| Financ'l | 1019.58 | -3.68 | 1027.40 | 919.49 |
| Oil, Gas | 1380.15 | +5.17 | 1488.93 | 1305.89 |
| Industry | 904.48 | -1.74 | 918.31 | 822.68 |
| Utilities | 1288.21 | +2.90 | 1288.21 | 1211.13 |
| Consum | 1023.45 | +3.97 | 1023.45 | 888.77 |
| Merch | 920.20 | +3.64 | 929.88 | 816.08 |
| Forest | 1025.83 | +6.63 | 1049.94 | 834.62 |
| Transp't | 1216.66 | +1.46 | 1230.64 | 1100.57 |
| Pipeline | 1314.39 | -8.09 | 1355.48 | 1282.82 |
| Manage | 1357.41 | -3.06 | 1360.47 | 1151.86 |
| Comm. | 1174.86 | -7.06 | 1186.07 | 1006.38 |
| Golds | 1247.65 | +32.57 | 1421.07 | 1297.11 |
| Building | 1677.28 | -4.71 | 1681.99 | 1373.19 |

Up 7, down 7. Volume 3.19 million (8.68 million). Value $33.66 million ($105.83 million).

TORONTO CLOSING STOCKS
Distributed by CP
Toronto Stock Exchange - May 3

Complete tabulation of Wednesday transactions. Quotations in cents unless marked $. z - Odd lot, xd - Ex-dividend, xr - Ex-rights, xw - Ex-warrants. Net change is from previous board-lot closing sale.

| Stock | Sales | High | Low | Close | Net Ch'ge |
|---|---|---|---|---|---|
| **A and B** | | | | | |
| A.G.F.M | 600 | 175 | 175 | 175 | |
| Abitibi | 2815 | $12¾ | 12½ | 12½ | |
| Abitibi 10 | 110 | $54½ | 54½ | 54½ | -½ |
| Ackind 2p | 400 | $11¾ | 11⅝ | 11⅝ | -⅛ |
| Action Trd | 3800 | 85 | 82 | 82 | -4 |
| Afton Min | 150 | $7⅛ | 7⅛ | 7⅛ | +⅛ |
| Agnico E | 4800 | 465 | 455 | 465 | +15 |
| Agra Ind A | 100 | $5⅞ | 5⅞ | 5⅞ | |
| Ahed M | 1500 | 190 | 185 | 190 | +5 |
| Albany | 7000 | 61 | 60 | 60 | -1 |
| Alt Energy | 221 | $16¼ | 16¼ | 16¼ | -⅛ |
| Alta Gas A | 13992 | $15⅛ | 15 | 15 | -⅛ |
| Alta G C p | z10 | $68⅛ | 68⅛ | 68⅛ | |
| Alta G F | 460 | $28½ | 28½ | 28½ | |
| Alta G 9.76 | 200 | $28½ | 28¼ | 28½ | +¼ |
| Alta G 7.60 | 250 | $25⅝ | 25⅝ | 25⅝ | |
| Alcan | 18429 | $31⅞ | 31⅛ | 31⅛ | -¾ |
| Alcan pr | z20 | $32 | 32 | 32 | |
| Algoma St | 2974 | $19½ | 19 | 19½ | +½ |
| AStel p | 4200 | $27½ | 27¼ | 27½ | |
| Algon | z2 | $7⅜ | 7⅜ | 7⅜ | |
| All-Can B | 16000 | 460 | 440 | 455 | +10 |
| Allarco Dv | 5680 | $27⅜ | 26⅞ | 27 | +⅜ |
| Alliance B | 1200 | 370 | 365 | 365 | -5 |
| Alminex | 100 | $10¼ | 10¼ | 10¼ | +⅛ |
| Alumin 4 pr | 140 | $16¼ | 16¼ | 16¼ | |
| Almin 4½ p | 200 | $38¼ | 38¼ | 38¼ | +¼ |
| Alum 3rd p | 600 | $29 | 28⅝ | 28⅝ | -⅜ |
| Am Bonza | 6474 | $36¼ | 35⅝ | 35⅝ | -⅛ |
| Am Leduc | 3000 | 25½ | 25½ | 25½ | +½ |
| Andres W | 1000 | $14⅝ | 14½ | 14½ | -⅜ |
| Ang CT 4½ | z75 | $27¼ | 27 | 27 | |
| Ang CT 290 | 200 | $34 | 34 | 34 | |
| Ang U Dev | 16300 | 180 | 172 | 172 | -4 |
| Anthes B p | z25 | $69 | 69 | 69 | |
| Aquitaine | 1926 | $16½ | 16¼ | 16¼ | -⅛ |
| Args 250 p | z70 | $32⅜ | 32⅜ | 32⅜ | |
| Asamera | 41500 | $13¼ | 13 | 13 | -⅛ |
| Asbestos | 1166 | $39 | 38⅞ | 39 | +½ |
| Ashland C | 2000 | $17 | 17 | 17 | |
| Asuc Porc | 2000 | 75 | 75 | 75 | +4 |
| Atco A | 3250 | $13¾ | 13¼ | 13¾ | +½ |
| BC Sugar A | 550 | $29⅛ | 29 | 29⅛ | +⅛ |
| BC Sugar P | 100 | $14 | 14 | 14 | -¼ |
| BP Can | 300 | $14¾ | 14½ | 14½ | -¼ |
| Banister C | 400 | $11 | 11 | 11 | |
| Bank BC | 1880 | $33½ | 33½ | 33½ | |
| Bank Mtl | 15151 | $19⅝ | 19½ | 19⅝ | -⅛ |
| Bank N S | 13733 | $20¼ | 20⅛ | 20¼ | |
| Bankeno | 2020 | 240 | 220 | 240 | +20 |
| B Cdn Nat | 400 | $16⅜ | 16⅜ | 16⅜ | +¼ |
| Barex | 5000 | 8 | 8 | 8 | |
| Barfaco | 700 | 320 | 320 | 320 | |
| Becker B p | 1000 | $5 | 5 | 5 | |
| Bell Canad | 19540 | $56¼ | 55¾ | 56 | +⅛ |
| Bell A pr | z44 | $55⅝ | 55½ | 55½ | |
| Bell B pr | 400 | $56 | 56 | 56 | +½ |
| Bell D pr | 1615 | $56 | 55⅞ | 56 | +⅜ |
| Bell 2.28 | 2030 | $30¼ | 30 | 30⅛ | +⅛ |
| Bell 1.80 | 7090 | $22⅞ | 22¾ | 22⅞ | +⅛ |
| Beth Cop A | z67 | $15 | 14½ | 14½ | |
| Biltmore I | 200 | 350 | 350 | 350 | +30 |
| Black P A | 100 | $8⅛ | 8⅛ | 8⅛ | |
| Blakwod A | 800 | 340 | 330 | 330 | -35 |
| Block Bros | 4400 | $6¾ | 6¼ | 6¼ | -¼ |
| Bombdier | z9 | $7¼ | 7¼ | 7¼ | |
| Border C | 100 | 260 | 260 | 260 | +5 |
| Bovis Cor | 8600 | 70 | 69 | 69 | |
| Bow Valy | 5900 | $25⅞ | 25⅝ | 25⅝ | |
| Bralor Res | 250 | $6 | 6 | 6 | +⅛ |
| Bramalea | 3175 | $10⅛ | 10 | 10 | |
| Brameda | 3204 | 134 | 127 | 134 | |
| Brascan A | 29008 | $17⅛ | 17 | 17 | -⅛ |
| Brscn 8½ | 4050 | $27 | 27 | 27 | +⅛ |
| Brenda M | 100 | $10⅝ | 10⅝ | 10⅝ | +⅛ |
| Brinco | 3925 | 455 | 450 | 450 | |
| BCFP | 350 | $27 | 27 | 27 | |
| BCFP pr | 100 | $40 | 40 | 40 | |
| BC Pack B | z10 | $43 | 43 | 43 | |
| BC Phone | 8860 | $15¼ | 15 | 15⅛ | |
| BCPh 4¾ p | z50 | $58 | 58 | 58 | |
| BCPh 1956 | 110 | $58 | 58 | 58 | |
| BCPh 4.84 | 100 | $16¼ | 16¼ | 16¼ | +¼ |
| BCPh 5.15 | z85 | $62½ | 62 | 62½ | |
| BCPh 5¾ p | z10 | $70 | 70 | 70 | |
| BCPh 6 pr | 211 | $73½ | 73½ | 73½ | +1½ |
| BCPh 6.80 | z30 | $21⅞ | 21⅞ | 21⅞ | |
| BCP 10.16 p | 760 | $29 | 28¾ | 29 | +⅜ |
| BCP 2.32 p | 100 | $31⅜ | 31⅜ | 31⅜ | -⅛ |
| Brunswk | 600 | 315 | 315 | 315 | |
| Budd Auto | 17400 | $10½ | 10¼ | 10½ | +¼ |
| Budd A w | 6100 | 350 | 315 | 345 | -5 |
| Burns Fds | 398 | $10¾ | 10⅝ | 10¾ | +¼ |
| **C** | | | | | |
| CC Yachts | 1400 | 295 | 265 | 295 | +25 |
| CAE A | 300 | $13 | 13 | 13 | |
| Cad Frv | 12998 | $12½ | 12½ | 12½ | -⅛ |
| Cal Pow A | 3040 | $36½ | 36⅜ | 36⅜ | -⅛ |
| Cal P 4 p | z29 | $52⅜ | 52⅜ | 52⅜ | |
| Cal P 10 p | 49 | $112½ | 112½ | 112½ | |
| Cal P 9.80 | 300 | $111 | 111 | 111 | +1 |
| Cal P 9.75 | 30 | $111½ | 111½ | 111½ | |
| Cal P 2.36 | 350 | $30 | 30 | 30 | +¼ |
| Calvert | 13500 | 57 | 55 | 55 | -1 |
| Cam Mine | 2500 | 38 | 36½ | 36½ | +½ |
| Camflo | 5015 | $12⅝ | 12 | 12⅝ | +⅜ |
| C Chib A | 18500 | $5⅛ | 5 | 5⅛ | |
| Camp RL | 900 | $33 | 32¾ | 33 | +½ |
| Can Cem A | 2073 | $10 | 9¾ | 9¾ | -¼ |
| CDC pr B | 160 | $106½ | 106 | 106½ | +½ |
| Can Malt A | z25 | $29 | 29 | 29 | |
| C Nor West | 7250 | $11⅞ | 11⅛ | 11½ | -⅛ |
| C Pakrs C | 250 | $21 | 21 | 21 | +¼ |
| Can Perm | 14086 | $16¾ | 16⅜ | 16¾ | +½ |
| CPerm 6¾ | 200 | $26 | 26 | 26 | |
| CPerm 8 | z23 | $26⅛ | 26⅛ | 26⅛ | |
| CS Pete | 7250 | 460 | 445 | 445 | -10 |
| Can Trust A | 200 | $27 | 27 | 27 | +¼ |
| C Trust 7¼ | 1500 | $21½ | 21½ | 21½ | |
| C Tung | 9935 | $14¾ | 14 | 14⅛ | -⅝ |
| CCablesy A | 450 | $16¼ | 16¼ | 16¼ | -¼ |
| C Cable w | 520 | 60 | 60 | 60 | |
| Cdn Cel | 3250 | $7⅛ | 7 | 7 | -⅛ |
| C Found pr | 2500 | $6¾ | 6¾ | 6¾ | +¼ |
| CGE | z50 | $26¾ | 26¾ | 26¾ | |
| CG Invest | 100 | $19½ | 19½ | 19½ | |
| C Hidrogas | 3300 | 370 | 360 | 365 | +5 |
| C Homestd | 5100 | $8⅝ | 8¼ | 8⅝ | |
| C Hydro | 1915 | $9⅝ | 9¼ | 9¼ | -⅛ |
| C Hydro pr | 410 | $14½ | 14½ | 14½ | |
| Cl Bk Com | 2816 | $27⅞ | 27¾ | 27¾ | -¼ |
| CIL | 3450 | $19½ | 19⅜ | 19½ | +¼ |
| Cl Powr A | 1300 | 190 | 190 | 190 | +4 |
| CLl Pete | 1000 | 60 | 60 | 60 | -4 |
| C Marconi | 100 | $6 | 6 | 6 | +¼ |
| C Merrill | 100 | $13¾ | 13¾ | 13¾ | -¼ |
| CNat R | 2900 | 325 | 305 | 305 | -15 |
| C Ocdental | 650 | $16¼ | 16 | 16¼ | +½ |
| C Ocdntl p | 835 | $29 | 29 | 29 | |
| CP Inve | 3625 | $19¼ | 19⅛ | 19⅛ | -⅛ |
| CP Ltd | 16325 | $18⅛ | 18 | 18⅛ | |
| CPL A p | 100 | $9⅞ | 9⅞ | 9⅞ | -⅜ |
| C Reserve | 2400 | $8⅞ | 8⅞ | 8⅞ | +⅛ |
| CRenol A p | z25 | $23 | 23 | 23 | |
| Cdn Sup O | 1425 | $57 | 56 | 57 | +1½ |
| Cdn Tire | 100 | $22½ | 22½ | 22½ | -¼ |
| Cdn Tire A | 1220 | $23⅜ | 23⅜ | 23⅞ | +¼ |
| C Uilties | 4780 | $14¾ | 14⅝ | 14¾ | +⅛ |
| C Util 5 pr | z8 | $59½ | 59½ | 59½ | |
| CU 10¼ | 1735 | $29 | 28⅞ | 29 | +⅛ |
| C Util w | 1000 | $5⅛ | 5½ | 5½ | |
| C Vickers | z49 | $30¾ | 30¾ | 30¾ | |
| CWN G 4 pr | z25 | $9¾ | 9¾ | 9¾ | |
| CWN 5½ p | 250 | $14 | 14 | 14 | +½ |
| Canbra | 1100 | 390 | 390 | 390 | |
| Candel Oil | 165 | $15⅝ | 15⅝ | 15⅝ | -⅜ |
| Canray | 4500 | 166 | 160 | 160 | -8 |
| Canron | 900 | $24⅞ | 24⅞ | 24⅞ | +⅛ |
| Cara | 2700 | $13½ | 13¼ | 13⅜ | -⅛ |
| Carl OK | 9735 | 400 | 395 | 400 | +5 |
| Carl A p | 1310 | $26½ | 25⅞ | 26⅜ | +¾ |
| Carl B p | z75 | $31⅜ | 31⅜ | 31⅜ | |
| Carma A | 3200 | $11 | 10⅞ | 11 | +½ |
| Carrier JD | z50 | 230 | 230 | 230 | |
| Cassiar | 4845 | $8⅞ | 8½ | 8⅝ | +⅛ |
| Celanese | 8475 | 335 | 330 | 335 | +10 |
| Celan 175 p | 100 | $18 | 18 | 18 | |
| Ctl Esf A | 3316 | $13⅛ | 12¾ | 13⅛ | +⅜ |
| Cent Pat | 1000 | 111 | 111 | 111 | +6 |
| Chnclr | 200 | 130 | 130 | 130 | +5 |
| Charter Ol | 200 | 210 | 210 | 210 | -10 |
| Chib Kay | 9000 | 15 | 14 | 14½ | +1½ |
| Chieftan D | 2100 | $19¾ | 19½ | 19¾ | -¼ |
| Chieftain p | 1210 | $78 | 77 | 78 | +1 |
| Chimo | 200 | 115 | 115 | 115 | |
| Chrysler | 4000 | $13½ | 13⅛ | 13⅛ | -⅜ |
| CHUM | z25 | $9⅛ | 9⅛ | 9⅛ | |
| CHUM B | 650 | $10⅛ | 10 | 10⅛ | |
| Cty Sv 8.32 | 400 | $9⅝ | 9⅝ | 9⅝ | +⅛ |
| Coch Will | 2500 | 43 | 43 | 43 | -4 |
| Coles Book | 200 | $18¼ | 18 | 18 | -¼ |
| Comb Met | 39000 | 31 | 29 | 29 | -1 |
| Cominco | 2653 | $27⅞ | 27¼ | 27⅜ | |
| Cominco A | 600 | $28½ | 28⅛ | 28½ | |
| Com Cap | 1300 | $5⅝ | 5½ | 5⅝ | -⅛ |
| CC Tr p | 200 | $12 | 12 | 12 | |
| C Holiday I | 2525 | $7½ | 7⅛ | 7⅛ | -⅛ |
| Con Bath A | 1187 | $28⅛ | 27¾ | 28⅛ | +⅜ |
| C Bath 68 w | 800 | $8⅛ | 8 | 8⅛ | +⅜ |
| Con Bldg | 3185 | 395 | 385 | 395 | +10 |
| Con Fardy | 2092 | 283 | 277 | 277 | -3 |
| C Durham | 1000 | 81 | 81 | 81 | +4 |
| Cons Prof | 500 | 20 | 20 | 20 | -1½ |
| C Rambler | 100 | 125 | 125 | 125 | +5 |
| C Rexspar | 1500 | 75 | 73 | 73 | -2 |
| Con Distrb | 17875 | $10 | 9¾ | 10 | +¼ |
| Cons Gas | 9560 | $17½ | 17⅜ | 17½ | +⅛ |
| Con Gas D | z610 | $25½ | 25½ | 25½ | |
| Control F | 1100 | 400 | 400 | 400 | |
| Conwest | 3500 | 470 | 445 | 470 | +30 |
| Cooper C | 600 | $6⅜ | 6⅜ | 6⅜ | |
| Cop Fields | 300 | 255 | 255 | 255 | |
| Corby vt | z10 | $24⅛ | 24⅛ | 24⅛ | |
| Cornat Ind | 1304 | $6⅜ | 6½ | 6⅜ | |
| Corp Food | 200 | $19 | 19 | 19 | +¾ |
| Coseka R | 18700 | $6 | 5⅝ | 5⅝ | -¼ |
| Costain R | 1450 | $12½ | 12½ | 12½ | |
| Craigmt | 300 | 360 | 350 | 350 | |
| Crain R L | 950 | $10⅞ | 10¾ | 10⅞ | +⅛ |
| Crestbrk | 1400 | 480 | 475 | 475 | |
| Crwn Life | z11 | $44⅜ | 44⅜ | 44⅜ | |
| Crown 8¾ | z50 | $22 | 22 | 22 | |
| C Zelrba A | z4 | $21¾ | 21¾ | 21¾ | |
| Crush Intl | 1150 | $14⅛ | 13¾ | 13¾ | -¼ |
| Cyprus | 300 | $7⅝ | 7¼ | 7¼ | |
| Czar Res | 630 | $20½ | 20 | 20 | -½ |
| **D to G** | | | | | |
| DRG Ltd A | 2500 | 445 | 445 | 445 | -5 |
| Daon Dev | 7725 | $8¾ | 8⅝ | 8¾ | |
| D Aragon | 24000 | 27 | 26 | 26½ | +1½ |
| D Eldona | 3000 | 90 | 90 | 90 | +2 |
| Denison | 6150 | $69⅞ | 69½ | 69⅞ | +⅜ |
| Dicknsn | 4420 | $5½ | 5¼ | 5¼ | |
| Dist Tr A | 100 | $6¾ | 6¾ | 6¾ | -⅛ |
| Doman I | 3500 | $6 | 6 | 6 | |
| Dome Mine | 3371 | $77 | 75 | 77 | +2½ |
| Dome Pete | 25465 | $66¾ | 64½ | 66½ | +2⅜ |
| D Bridge | 100 | $24⅝ | 24⅝ | 24⅝ | -⅛ |
| DExplor | 15500 | 20 | 20 | 20 | |
| Dofasco A | 2710 | $25¼ | 25 | 25 | |
| Dofasco p | z75 | $63¼ | 63¼ | 63¼ | |
| Dom Store | 1140 | $15⅜ | 15¼ | 15¼ | -¼ |
| D Textile A | 4720 | $10⅛ | 10 | 10⅛ | +⅛ |
| Domilm A | 400 | $15¼ | 15¼ | 15¼ | +¼ |
| Domtar | 15215 | $17⅞ | 17⅝ | 17⅞ | +⅛ |
| Dr Mc C A | 100 | $19⅞ | 19⅞ | 19⅞ | -⅛ |
| Dunraie | 3500 | 13 | 13 | 13 | -2 |
| Du Pont | 1050 | $13½ | 13⅛ | 13½ | +⅛ |
| Dustbane | 150 | $7¾ | 7¾ | 7¾ | |
| Dylex Ltd | 650 | $12 | 11¼ | 12 | +½ |
| Dylex L A | 27008 | $10⅜ | 10 | 10⅜ | +½ |
| Dynamar | 4800 | 149 | 147 | 147 | -1 |
| E-L Fin | 1100 | $10¼ | 10¼ | 10¼ | -⅛ |
| E-L Fin w | 2000 | 70 | 70 | 70 | |
| East Mal | 1200 | 310 | 305 | 305 | +5 |
| Econ Inv | 700 | $14¾ | 14 | 14¾ | +¾ |
| Ego Mines | 84000 | 228 | 210 | 228 | +12 |
| Electro A | 550 | 250 | 250 | 250 | |
| Electro p | z10 | $37¼ | 37¼ | 37¼ | |
| Emco | 1300 | $7 | 6¾ | 7 | +⅛ |
| Emco w | 5000 | 150 | 145 | 150 | +5 |
| Extndcar | 5461 | $10⅞ | 10⅝ | 10⅞ | +⅜ |
| Extd wt | 500 | $5¼ | 5⅛ | 5¼ | |
| Falcon C | 10038 | $5⅛ | 495 | 5⅛ | +17 |
| Fibrg Nik A | 12163 | $20½ | 20 | 20½ | +¼ |
| Fed Ind A | 550 | $5⅛ | 5 | 5⅛ | |
| Fed Pion | 100 | $30½ | 30½ | 30½ | +½ |
| Fidelity Tr | 600 | 460 | 450 | 450 | -10 |
| Fidelty Tr p | 150 | $20 | 20 | 20 | |
| F City Fin | 1650 | $9 | 9 | 9 | -¾ |
| Foodcrp Lt | 200 | $12¼ | 12 | 12¼ | +½ |
| Foodex S | 18500 | $7 | 6⅞ | 7 | +⅛ |
| Ford Cnda | 410 | $76¼ | 76¼ | 76¼ | +⅜ |
| F Sea A pr | 200 | $8¼ | 8¼ | 8¼ | |
| Francana | 400 | $7 | 7 | 7 | |
| Fraser A | 800 | $31¼ | 31 | 31⅛ | -⅛ |
| G&H Steel | 1800 | 310 | 305 | 305 | +5 |
| G M Res | 2250 | 380 | 380 | 380 | +10 |
| Galtaco A | 200 | $6⅝ | 6⅝ | 6⅝ | -⅛ |
| Gaz Metr | z10 | $5¾ | 5¾ | 5¾ | |
| Gaz 5.40 p | z45 | $55¼ | 55 | 55 | |
| Gen Baker | 350 | $7 | 6⅝ | 6⅝ | -⅛ |
| G Distrb w | 6600 | 175 | 170 | 175 | +10 |
| GMC | 801 | $73½ | 72¾ | 73½ | +¼ |
| Genstar L | 4955 | $26⅜ | 26⅛ | 26¼ | |
| Gnstar L w | 525 | $9⅝ | 9⅛ | 9¼ | +⅛ |
| Gesco Dis | 700 | 305 | 305 | 305 | -15 |
| Giant Yk | 1611 | $11¾ | 11⅜ | 11⅝ | +⅜ |
| Gibraltar | 2100 | 435 | 430 | 430 | -5 |
| Glendale | 100 | 110 | 110 | 110 | |
| Goldund M | 500 | 27½ | 27½ | 27½ | +1½ |
| Goodyear | 7800 | $15⅝ | 15½ | 15⅝ | +½ |
| Graft G | 3100 | $28⅛ | 28⅛ | 28⅛ | |
| Granduc | 500 | 56 | 56 | 56 | -1 |
| GL Paper | 1000 | $27¼ | 27 | 27 | -¼ |
| GL Pap w | 3830 | 325 | 310 | 320 | +10 |
| GNGas A p | 400 | $18½ | 18½ | 18½ | +½ |
| Gt W Life | 14750 | $85½ | 82 | 83⅛ | +1⅛ |
| Gt West S | 4200 | 165 | 165 | 165 | +5 |
| Greyhnd C | 4600 | 100 | 100 | 100 | |
| Greyhnd | 609 | $18⅝ | 18⅝ | 18⅝ | +⅛ |
| Guar Tr p | 500 | $20¾ | 20½ | 20½ | |
| Gulf Can | 2919 | $27⅝ | 27⅜ | 27⅜ | -⅛ |
| Gulfstrm | 40500 | 60 | 58 | 58 | -1 |
| **H to L** | | | | | |
| HCl Hldg | 1500 | 410 | 410 | 410 | +10 |
| HCl Hld w | 2000 | 140 | 140 | 140 | |
| Hambro C | 400 | $6⅛ | 6⅛ | 6⅛ | |
| H Group A | 1000 | 485 | 480 | 480 | +5 |
| Hardee | z75 | 63 | 63 | 63 | |
| Hard Crp A | 3100 | 305 | 305 | 305 | |
| Harlequin | 4400 | $12½ | 12⅜ | 12⅜ | -⅛ |
| Harris J A | 3300 | $5⅜ | 5⅜ | 5½ | |
| H Wood | 100 | 100 | 100 | 100 | |
| Hawker A | 23230 | $7⅛ | 6⅞ | 7 | |
| Hawker pr | z25 | $64⅜ | 64⅜ | 64⅜ | |
| Hayes D A | 30913 | $8⅛ | 7½ | 8⅛ | +⅜ |
| Holinger A | 905 | $33 | 32¾ | 33 | +¾ |
| Home A | 5150 | $40⅛ | 39¾ | 40⅛ | +¾ |
| Home B | 1750 | $38⅛ | 38⅛ | 38⅛ | +⅜ |
| Howdn DH | 2300 | $12 | 11½ | 12 | +½ |
| Hud Bay A | 4450 | $16⅜ | 16½ | 16⅜ | -⅛ |
| H Bay Co | 8000 | $18⅛ | 18½ | 18½ | +¼ |
| HB Oil Gas | 1800 | $42 | 41½ | 42 | +¾ |
| Husky Oil | 3400 | $30 | 29⅝ | 29⅝ | |
| Hydra Ex | 2000 | 34½ | 34 | 34½ | -2½ |
| IAC | 7600 | $18⅛ | 17⅞ | 18 | +⅛ |
| ITL Ind | 1120 | 415 | 405 | 405 | |
| ITL Ind pr | z20 | $15⅝ | 15⅝ | 15⅝ | |
| IU Intl | 13150 | $13⅛ | 13⅛ | 13½ | |
| IU Intl A | 100 | $38½ | 38½ | 38½ | +1¼ |
| Imasco A | 1258 | $33⅜ | 33½ | 33⅜ | +½ |
| Imasco A p | 200 | 360 | 360 | 360 | -40 |
| Imp Gen | 400 | $17½ | 17 | 17 | -¼ |
| Imp Oil A | 31997 | $19 | 18⅝ | 18⅞ | -⅛ |
| Imp Oil B | 1614 | $19 | 18⅞ | 18⅞ | -⅛ |
| INCO A | 38763 | $18⅝ | 18¼ | 18⅝ | |
| Inco 7.85 | 1000 | $24 | 24½ | 24½ | +⅛ |
| Indal | 1700 | $11⅝ | 11¼ | 11¼ | |
| Indusmin | 200 | $11¾ | 11¾ | 11¾ | |
| Inglis | 200 | $11½ | 11½ | 11½ | |
| Inland Gas | 3808 | $10⅜ | 10⅛ | 10¼ | +⅛ |
| Inland G p | 300 | $12½ | 12½ | 12½ | +¼ |
| Inter-City | 2900 | $7 | 6¾ | 6⅞ | +⅛ |
| Inter C B p | 100 | $18 | 18 | 18 | |
| Inter C B w | 500 | 400 | 400 | 400 | |
| Intrmetco | 200 | $8⅝ | 8⅝ | 8⅝ | -⅛ |
| IBM | 369 | $300 | 295 | 296½ | +½ |
| Int Pipe A | 11079 | $14¾ | 14½ | 14⅝ | -⅛ |
| Ipsco | 240 | $15⅞ | 15⅝ | 15⅝ | |
| Inv Group | 1525 | $12½ | 12½ | 12½ | |
| Inv Grp A | 21835 | $12½ | 12½ | 12½ | |
| Inv Grp C | 100 | $12½ | 12½ | 12½ | |
| Inv Grp 5 p | 7377 | $21 | 21 | 21 | |
| Iron Bay T | 3000 | $6¼ | 6⅛ | 6⅛ | -⅛ |
| Irwin T A | 720 | 275 | 275 | 275 | +10 |
| Island Tel | 200 | $14¼ | 14⅛ | 14⅛ | +⅛ |
| Ivaco A | 400 | $8⅞ | 8⅞ | 8⅞ | |
| Jannock A | 3725 | $17¾ | 17½ | 17¾ | +⅜ |
| Jannock B | 2162 | $17¾ | 17¼ | 17¾ | +⅜ |
| Jannock 8 | 530 | $14⅝ | 14½ | 14⅝ | |
| Jannock w | 3090 | $7¾ | 7¼ | 7¼ | -½ |
| Jorex Ltd | 2500 | 60 | 58 | 60 | |
| Joutel | 9500 | 11 | 11 | 11 | |
| Kaiser Re | 2550 | $14¾ | 14½ | 14⅝ | |
| Kam Kotia | 5300 | 160 | 155 | 160 | |
| Kaps Tran | 33020 | 140 | 131 | 140 | +4 |
| Keen Ind | 6000 | 65 | 65 | 65 | -5 |
| Kelly D A | 1025 | $7⅝ | 7½ | 7½ | |
| Kelsey H | 4770 | $20½ | 20 | 20 | +¼ |
| Kerr A A | 8183 | $10½ | 10¼ | 10¼ | -¼ |
| Koffler A | 1989 | $8⅝ | 8⅝ | 8⅝ | +⅛ |
| Koffler A p | 800 | $8⅝ | 8¾ | 8⅝ | |
| La Luz | 14800 | $7 | 7 | 7 | +⅛ |
| Labatt A | 1792 | $21¼ | 20⅞ | 21¼ | +¼ |
| Lab Min | 100 | $33¼ | 33¼ | 33¼ | |
| Lacana | 44616 | $6⅜ | 5¾ | 6⅛ | +⅜ |
| Lacana w | 21325 | 425 | 380 | 425 | +30 |
| Laidlaw A | 46950 | $13½ | 12¾ | 13½ | +⅞ |
| Laidlaw B p | 200 | $8½ | 8½ | 8½ | +½ |
| LOnt Cem | 100 | 360 | 360 | 360 | -10 |
| L Shore | z16 | 230 | 230 | 230 | |
| Laurasia | z75 | 23 | 23 | 23 | |
| Lau Fin | 15530 | $8¼ | 8 | 8¼ | +⅛ |
| Lau Fn 6¼ | 250 | $16¼ | 16¼ | 16¼ | -¾ |
| Lau F 1.25 | z50 | $16¾ | 16¾ | 16¾ | |
| Leigh Inst | 1600 | 415 | 410 | 410 | -10 |
| Levy A pr | z20 | 470 | 470 | 470 | |
| Liberian | z2 | $10 | 10 | 10 | |
| LL Lac | z22 | 185 | 185 | 185 | |
| Lob Co A | 3900 | 425 | 415 | 425 | +5 |
| Lob Co B | 3800 | 425 | 420 | 420 | |
| Lob Co pr | 180 | $28 | 28 | 28 | |
| Lob Ltd Ap | 360 | $18 | 18 | 18 | |
| Lob Ltd Bp | z50 | $18¼ | 18¼ | 18¼ | |
| Lochiel | 7700 | 295 | 290 | 290 | -5 |
| Lost River | 9000 | 32 | 30 | 30 | -2 |
| Lytton M | 2000 | 24 | 24 | 24 | |
| **M to O** | | | | | |
| MICC | 4500 | $10½ | 10¼ | 10½ | +¼ |
| MICC A | 700 | $26¾ | 26¾ | 26¾ | +¼ |
| Maclern A | 200 | $40½ | 40 | 40 | -½ |
| Mclan H A | 1020 | $15½ | 15½ | 15½ | -¼ |
| MB Ltd | 5744 | $19⅝ | 19¼ | 19⅝ | -¼ |
| Madeline | 11700 | 55 | 46 | 46 | -10 |
| Magna A | 200 | $24½ | 24 | 24½ | +½ |
| Magnetcs | 8100 | 105 | 101 | 101 | +1 |
| Maher pr | 300 | $7 | 7 | 7 | |
| Majstc Wil | 800 | 275 | 265 | 265 | -10 |
| Malartic | 10100 | 85 | 85 | 85 | -3 |
| Man Bar | 2520 | 118 | 118 | 118 | -2 |
| Maplex M | 500 | $6¾ | 6¾ | 6¾ | +¼ |
| Marcana | 10554 | 22 | 22 | 22 | +1 |
| Maritime | 421 | $22¼ | 22¼ | 22¼ | |
| Mar T 860 | 800 | $10⅝ | 10⅝ | 10⅝ | |
| Mar T 940 | 2162 | $11⅜ | 11 | 11⅛ | -⅛ |
| Mar T 765 | 3000 | $10⅛ | 10⅛ | 10⅛ | +⅜ |
| Mass Fer | 3621 | $12 | 11⅝ | 11⅝ | -⅜ |
| Mas F A | 2000 | $20½ | 20¼ | 20½ | |
| Mas F B | 1200 | $20⅝ | 20⅜ | 20⅜ | |
| Matomi A | 2100 | $8¾ | 8½ | 8¾ | +¼ |
| Mc Adam | 1000 | 29 | 29 | 29 | +1 |
| Mc Intyre | 1000 | $22½ | 22½ | 22½ | -½ |
| McLaghin | 1156 | $8⅛ | 8½ | 8½ | -½ |
| McLghl 9 p | 200 | $23 | 23 | 23 | +⅛ |
| Melcor | 1500 | $11¼ | 10⅞ | 10⅞ | -¼ |
| Mentor | 1200 | 230 | 230 | 230 | |
| Mercantil | 3110 | $13½ | 13¼ | 13½ | |
| Merland E | 16910 | $6 | 5⅞ | 5⅞ | -⅛ |
| Met Stors p | z25 | $15¾ | 15¾ | 15¾ | |
| Met Str 67p | 100 | $15¾ | 15¾ | 15¾ | -¼ |
| Met Trust | z21 | $26⅞ | 26⅞ | 26⅞ | |
| Mindamr | 5000 | 12 | 12 | 12 | -1½ |
| Mindustrl | 100 | $6½ | 6½ | 6½ | |
| Minrl Res | 6900 | 135 | 135 | 135 | +5 |
| Moffat A | 100 | $12½ | 12½ | 12½ | |
| Molson A | 1965 | $18⅛ | 17⅞ | 18⅛ | +⅜ |
| Mon Inv | 500 | $9¼ | 9¼ | 9¼ | |
| Monenco A | 150 | $9¼ | 9¼ | 9¼ | +¼ |
| Mtl Trust | 700 | $18⅞ | 18¾ | 18⅞ | |
| Moore | 3630 | $32⅞ | 32⅝ | 32¾ | |
| Multi Acc | 2048 | 440 | 440 | 440 | +5 |
| Murphy | 1710 | $7¾ | 7½ | 7¾ | +¼ |
| N B Cook | z100 | 82 | 82 | 82 | |
| NBU Mine | 2000 | 100 | 100 | 100 | +5 |
| Nabrs Dlg | 200 | $42 | 42 | 42 | +½ |
| Nat Drug | 200 | $9½ | 9½ | 9½ | -½ |
| Nat Drug p | 100 | $9½ | 9½ | 9½ | -½ |
| N Hees Ent | 500 | 200 | 200 | 200 | |
| Nat Pete | 6300 | 71 | 70 | 70 | -1 |
| Nat Sea A | 100 | $22 | 22 | 22 | +1 |
| Nat Trust | 100 | $16¼ | 16¼ | 16¼ | +¼ |
| Nemco | 10600 | 228 | 220 | 225 | +10 |
| NB Tel | 1015 | $20 | 19⅞ | 19⅞ | |
| NB Tel A p | 300 | $17¾ | 17¾ | 17¾ | +¾ |
| NB Tel 1.85 | z4 | $22½ | 22½ | 22½ | |
| N Goldvue | 10000 | 10 | 10 | 10 | +½ |
| N Provid D | 1200 | 44 | 44 | 44 | +1 |
| N York Oil | 2700 | 239 | 236 | 238 | +2 |
| Nfld LP A | 2000 | $16⅝ | 16½ | 16½ | +⅛ |
| Nick Rim | z100 | 10 | 10 | 10 | |
| Noble M | 1900 | 90 | 90 | 90 | |
| Noranda A | 5955 | $25⅞ | 25⅜ | 25⅝ | +⅜ |
| Norbaska | 6100 | 31½ | 31 | 31½ | +½ |
| Norcen | 12398 | $16⅛ | 15¾ | 15¾ | -⅛ |
| Norcen B | 200 | $21¼ | 21¼ | 21¼ | -⅞ |
| Norcn 150 | 600 | $25¾ | 25⅝ | 25⅝ | +¼ |
| Nordair A | 1850 | $9⅝ | 9½ | 9½ | |
| Nor Ct 270p | z20 | $33 | 33 | 33 | |
| Nor Ct 785p | 400 | $25½ | 25½ | 25½ | |
| Nor Tel | 15501 | $30⅝ | 30¼ | 30¼ | -⅛ |
| NTecm B w | 2000 | $9¼ | 9 | 9⅛ | -⅛ |
| Northgat | 1300 | 495 | 490 | 490 | |
| Northld | 500 | 17 | 17 | 17 | -½ |
| Nu-Wst A | 2700 | $16½ | 16⅛ | 16⅛ | -¼ |
| Nufort Res | 10000 | 23 | 21½ | 23 | +2 |
| Numac | 6250 | $26½ | 26⅛ | 26⅛ | -½ |
| Oakwood P | 62529 | 440 | 405 | 430 | +30 |
| Obrien | 6100 | 154 | 145 | 154 | +8 |
| Ocelot A | 1300 | $11½ | 11½ | 11½ | |
| Ocelot B | 2300 | $11⅝ | 11⅜ | 11½ | +⅛ |
| Orchan A | 24045 | 275 | 270 | 274 | +7 |
| Oshawa A | 31973 | $6 | 5¾ | 5⅞ | -⅛ |
| Oshawa w | 17500 | 3½ | 2½ | 3½ | +1½ |
| Osisko | 13500 | 23 | 21½ | 21½ | +½ |
| Oxford A | 1000 | $15 | 15 | 15 | +⅛ |
| **P to S** | | | | | |
| Pac Coper | 18900 | 215 | 209 | 215 | +5 |
| Pac Nth G | 2300 | 375 | 375 | 375 | |
| Pac Pete | 2450 | $37⅞ | 37⅛ | 37½ | +½ |
| Page Pet | 2900 | $5½ | 5⅜ | 5½ | +¼ |
| Pamour A | 3425 | $5⅛ | 490 | 5⅛ | +⅛ |
| PanCan P | z125 | $33⅜ | 33⅛ | 33⅜ | |
| Patino N V | 100 | $16⅞ | 16⅞ | 16⅞ | |
| Paulin A | 500 | 300 | 300 | 300 | +4 |
| Pe Ben O | 1300 | 320 | 320 | 320 | |
| Peerless | 500 | 395 | 390 | 390 | |
| Pembina | 4300 | $6 | 5¾ | 6 | +¼ |
| Penningtn | 400 | $11¼ | 11¼ | 11¼ | +¼ |
| P Dept S | 4073 | 385 | 380 | 380 | -5 |
| P Jewl A | 2598 | $9⅝ | 9¼ | 9⅜ | -½ |
| Petrofina | 518 | $19¼ | 19¼ | 19¼ | -½ |
| Petrol | 2700 | 365 | 360 | 365 | +10 |
| Peyto Oils | 3550 | $7½ | 7¼ | 7½ | |
| Phillips Cb | 250 | $9 | 9 | 9 | -⅛ |
| Pine Point | 200 | $21¾ | 21¾ | 21¾ | |
| Pitts C | 15250 | $6⅞ | 6¾ | 6⅞ | +⅛ |
| Place G | 4000 | 87 | 86 | 87 | -2 |
| Placer | 3966 | $22¼ | 22 | 22⅛ | -¼ |
| Pop Shops | 15400 | $7½ | 7⅛ | 7¼ | +⅛ |
| Pow Corp A | 7583 | $14¾ | 14⅝ | 14⅝ | -⅛ |
| Pow C 4¾ | z20 | $30 | 30 | 30 | |
| Pow C 5 | z223 | $15 | 14⅝ | 14⅝ | |
| Prado Exp | 1500 | 63 | 63 | 63 | |
| Prairie Oil | 1000 | $14½ | 14½ | 14½ | +¼ |
| Precamb | 4960 | 238 | 232 | 235 | +3 |
| Pre Cable | 700 | $10½ | 10½ | 10½ | +⅛ |
| Preston | 1150 | $17⅝ | 17½ | 17½ | |
| Price Co | 10155 | $13⅛ | 13¼ | 13⅛ | |
| Prov B Can | 685 | $14 | 13¾ | 13¾ | -⅛ |
| Prov BCn r | 2000 | 44 | 44 | 44 | +1 |
| QMG Hldg | 9000 | 46 | 44 | 46 | +2 |
| Qasar Pet | 600 | $12⅛ | 12 | 12 | +⅛ |
| Que Sturg | 4800 | 118 | 110 | 118 | +8 |
| Ram | 3300 | $13¼ | 13 | 13 | -¼ |
| Ranger | 9080 | $37⅜ | 36¾ | 37 | -¼ |
| Rank Org | 400 | 490 | 490 | 490 | +10 |
| Rayrock | 6500 | 146 | 141 | 146 | +1 |
| Readers D | 100 | $12 | 12 | 12 | +⅛ |
| Realty A | 200 | 365 | 365 | 365 | +25 |
| Realty F w | z150 | 57 | 57 | 57 | |
| Redpath A | 860 | $15¾ | 15⅝ | 15¾ | -⅛ |
| Redstone | 97000 | 46 | 39 | 44 | +7 |
| Reed Pap A | 300 | $7⅝ | 7⅝ | 7⅝ | +⅛ |
| Reichhold | 1800 | $9½ | 9¼ | 9⅜ | |
| Reich 7¼ p | 3100 | $12½ | 12½ | 12½ | |
| Reich wt | 300 | $5⅞ | 5⅞ | 5⅞ | |
| Reitman | 15000 | $16 | 16 | 16 | +¼ |
| Res Servic | 8600 | 290 | 285 | 290 | -3 |
| Revelstk | 500 | $7½ | 7½ | 7½ | |
| Revnu Prp | 7670 | 94 | 93 | 93 | +2 |
| Rileys D | 1290 | 108 | 107 | 107 | -5 |
| Rio Algom | 3623 | $30⅛ | 30 | 30 | |
| R Little | 1540 | 225 | 215 | 215 | -10 |
| Rolland | 1500 | $7⅝ | 7⅝ | 7⅝ | +⅛ |
| Roman | 2355 | $26⅜ | 26½ | 26⅜ | +⅛ |
| Ronald Fd | 1000 | $14⅝ | 14⅝ | 14⅝ | +⅛ |
| Ronyx Cor | 1000 | 146 | 146 | 146 | +1 |
| Rothman | 1030 | $21¼ | 21¼ | 21¼ | +¼ |
| Rothm 2p | 3875 | $19 | 17½ | 18¾ | +1¼ |
| Royal Bnk | 38820 | $29½ | 29 | 29 | -½ |
| Royal Tr A | 4382 | $18¼ | 18 | 18¼ | +⅛ |
| Russel H | 1371 | $10¾ | 10⅝ | 10¾ | +⅛ |
| Russel 9¾ | 300 | $21¾ | 21¾ | 21¾ | +⅛ |
| Ryanor | 5000 | 5 | 5 | 5 | |
| Sceptre | 10900 | $8 | 7¾ | 8 | +⅛ |
| Schneid | 100 | $10½ | 10½ | 10½ | |
| Schneid p B | 100 | $10¼ | 10¼ | 10¼ | +⅛ |
| Scot Lasal | 100 | 275 | 275 | 275 | -5 |
| Scot York | 13900 | 480 | 475 | 475 | -5 |
| Scotts A | 1400 | $9⅝ | 9¼ | 9¼ | +⅛ |
| Scurry Rn | 100 | $23½ | 23½ | 23½ | |
| Seagram | 12355 | $26¾ | 26⅜ | 26⅝ | |
| Shaw Pipe | 500 | $7⅛ | 7 | 7 | -¼ |
| Shell Can | 10547 | $14½ | 14¼ | 14¼ | -⅛ |
| Sherritt A | 5840 | 485 | 480 | 480 | |
| Siebens | 49981 | $27⅝ | 24 | 27½ | +3⅞ |
| Sigma | z50 | $30 | 30 | 30 | |
| Silvmq | z25 | 22 | 22 | 22 | |
| Silverwd A | 1540 | $8⅝ | 8¼ | 8¼ | -⅛ |
| Simco Eri | 900 | $5¾ | 5¾ | 5¾ | |
| Simpsons | 58532 | $5⅝ | 5⅛ | 5⅛ | |
| Simpson S | 309 | $7¾ | 7¾ | 7¾ | -⅛ |
| Sklar M | 1000 | 117 | 115 | 115 | +6 |
| Sklar W | z200 | 6 | 6 | 6 | |
| Skye Res | 3560 | $7½ | 7¼ | 7¼ | -¼ |
| Skyline H | 1000 | 261 | 255 | 255 | -5 |
| Slater Stl | 450 | $8⅝ | 8⅝ | 8⅝ | |
| Slater 6 pr | 250 | $13¾ | 13¾ | 13¾ | |
| Sogepet | 100 | 150 | 150 | 150 | -4 |
| Southm A | 160 | $22½ | 22½ | 22½ | -¼ |
| Spar Aero | 2700 | $6¼ | 6⅛ | 6¼ | |
| Spar Aero p | 400 | $15¼ | 15⅛ | 15¼ | |
| St Brodcst | 800 | $11¼ | 11¼ | 11¼ | |
| Stelco A | 15842 | $25 | 24⅞ | 24⅞ | -⅛ |
| Steep R | 305 | 247 | 242 | 247 | +5 |
| Steinbg A | 231 | $18¾ | 18¾ | 18¾ | +⅛ |
| Steintron | 600 | 475 | 460 | 460 | |
| Strathrn A | 1000 | 80 | 80 | 80 | +7 |
| Sud Cont | 6000 | 34 | 33½ | 33½ | +½ |
| Sulivan A | 5200 | 139 | 133 | 139 | +6 |
| Surpass C | 400 | 425 | 425 | 425 | |
| **T to Z** | | | | | |
| Talcorp A | 1540 | $9 | 9 | 9 | |
| Tara | 100 | $15 | 15 | 15 | -¼ |
| Teck Cor A | 528 | $5⅞ | 5⅞ | 5⅞ | -⅛ |
| Teck Cor B | 1519 | $5¾ | 5½ | 5½ | -⅛ |
| Teledyne | 17700 | $6¾ | 6¾ | 6¾ | |
| Tex Can | 5038 | $40 | 39¾ | 39¾ | +⅛ |
| Texaco pr | 350 | $82½ | 82½ | 82½ | -1 |
| Txsglf | 4600 | $21½ | 21⅛ | 21⅛ | -¼ |
| Txglf p | z80 | $43½ | 43½ | 43½ | |
| Thom L | z200 | 22 | 22 | 22 | |
| Thom N A | 2400 | $13½ | 13½ | 13½ | |
| Tone Craft | z15 | $7½ | 7½ | 7½ | |
| Toromont | 3070 | 295 | 290 | 290 | -10 |
| Tor Dm Bk | 6452 | $18 | 17⅞ | 18 | -⅛ |
| Torstar B | 500 | $16⅛ | 16⅛ | 16⅛ | |
| Total Pet | 2300 | $10⅝ | 10⅜ | 10⅜ | -⅛ |
| Traders A | 1750 | $17⅞ | 17¾ | 17¾ | +⅛ |
| Traders 5 p | 420 | $23 | 23 | 23 | +¼ |
| Tr 10¼ | 200 | $12 | 12 | 12 | |
| Trade 7½ p | z85 | $44¾ | 44¾ | 44¾ | |
| Trader 69 w | 700 | $5⅝ | 5⅝ | 5⅝ | +¼ |
| Tr Can | 141877 | 263 | 241 | 251 | +11 |
| Trns Mt A | 3850 | $9¼ | 9 | 9 | -⅜ |
| Transair | 2100 | 168 | 168 | 168 | |
| TrCan PL | 45876 | $14⅞ | 14⅝ | 14¾ | |
| TrCan B pr | 200 | $38½ | 38⅜ | 38½ | |
| TrCan C pr | z75 | $47¾ | 47¾ | 47¾ | |
| TrCan D p | 200 | $55⅛ | 55⅛ | 55⅛ | |
| Travlway | 200 | $7½ | 7½ | 7½ | +¼ |
| Trimac A | 9700 | $18 | 17¾ | 17¾ | -⅛ |
| Trimac wt | 6500 | $11 | 10⅞ | 11 | +⅜ |
| Trinity Res | 15800 | 315 | 305 | 310 | -5 |
| Trizec Crp | 260 | $12½ | 12½ | 12½ | |
| Trizec w | 1800 | 7 | 7 | 7 | +1 |
| Turbo R | z15 | $5¼ | 5¼ | 5¼ | |
| Ulster Pet | 49600 | 112 | 105 | 107 | -7 |
| Unican S | 1000 | 182 | 182 | 182 | +2 |
| Un Carbid | 210 | $18½ | 18⅛ | 18½ | -⅛ |
| UGas A | 11000 | $10½ | 10¼ | 10⅜ | |
| UGas 5½ | 180 | $37 | 37 | 37 | |
| UGas 6 pr | 100 | $37⅛ | 37⅛ | 37⅛ | +⅜ |
| UGas 8¼ | z22 | $23⅜ | 23⅜ | 23⅜ | |
| Union Oil | 300 | $14¼ | 14 | 14 | -¼ |
| U Cdn Sher | 800 | $15 | 14½ | 15 | +½ |
| U Canso | 14800 | $9½ | 9¼ | 9½ | +¼ |
| Un Corp | 520 | $12 | 11⅞ | 11⅞ | +⅛ |
| U Keno | 1426 | $8⅝ | 8½ | 8⅝ | +⅛ |
| Un Reef P | 11500 | 41 | 38 | 38 | -3 |
| U Siscoe | 1700 | $7⅛ | 7 | 7⅛ | +⅛ |
| Un Tire A | 1300 | 156 | 155 | 156 | +11 |
| Univr Gas | 700 | $7½ | 7¼ | 7½ | +⅛ |
| Upp Can | 400 | 260 | 260 | 260 | +5 |
| VS Serv A | 800 | $6¼ | 6⅛ | 6⅛ | |
| Versatile | 3120 | $14¼ | 14⅛ | 14¼ | +⅛ |
| Versatil A | 5540 | $14¼ | 14 | 14¼ | +⅛ |
| Vestgron | 4350 | $10½ | 10 | 10 | -½ |
| Voyager P | 2050 | $13¾ | 13 | 13¾ | +¾ |
| Vulcan Ind | 600 | $9 | 8⅞ | 9 | |
| Wainoco O | 700 | $18½ | 17½ | 18 | +1 |
| Wajax A | 100 | $9⅝ | 9⅝ | 9⅝ | |
| Walk GW A | 1875 | $32⅞ | 32¾ | 32¾ | -¼ |
| Walk GW B | 250 | $32⅞ | 32⅝ | 32⅞ | +⅛ |
| Wardair | 5700 | $5⅛ | 490 | 5⅛ | +17 |
| Warn Can | 9300 | $7¼ | 7 | 7 | -½ |
| Weldwod | 1000 | $14 | 14 | 14 | |
| Wstburne | 12250 | $22½ | 21½ | 22⅜ | +½ |
| Wcoast Pt | 3100 | $10⅜ | 10¼ | 10¼ | |
| Wcoast T | 1610 | $34¼ | 34⅛ | 34¼ | +⅛ |
| Wcoast w | 3620 | $7¾ | 7½ | 7⅝ | +⅛ |
| Westeel | 1900 | $21⅞ | 21¾ | 21¾ | |
| W Bcas B | 3000 | $10⅛ | 10⅛ | 10⅛ | +⅛ |
| West Mine | 7400 | 350 | 340 | 345 | -10 |
| W suppls | 400 | $14½ | 14½ | 14½ | +¼ |
| Westfield | 4400 | 119 | 113 | 113 | -7 |
| Westmill | 1600 | 105 | 100 | 100 | -5 |
| Weston | 26235 | $16½ | 16⅜ | 16½ | +⅛ |
| Wstn 4½p | 175 | $55⅛ | 55⅛ | 55⅛ | +⅛ |
| White P A | 150 | $17¾ | 17¾ | 17¾ | +¼ |
| Whithorse | 1400 | 235 | 230 | 235 | |
| Whonok A | 1300 | $10⅛ | 10⅛ | 10⅛ | |
| Willroy | 2460 | 223 | 218 | 218 | +2 |
| Win-Eld | 15500 | 15 | 14 | 14 | -1 |
| Wix Corp | 500 | $6 | 6 | 6 | |
| Woodreef | 18000 | 61 | 58 | 60 | |
| Woodwd A | 620 | $18⅛ | 18⅛ | 18⅛ | |
| Wr Harg | z93 | 76 | 76 | 76 | |
| Y&R Prop | 1500 | $23½ | 23⅜ | 23½ | +¼ |
| Yk Bear | 1050 | 450 | 450 | 450 | -10 |
| Y Lambton | 1500 | 45 | 45 | 45 | |
| Yukon C | 2200 | 250 | 246 | 246 | -4 |
| Zellers | 2625 | $8 | 8 | 8 | |
| **Trust Units** | | | | | |
| BBC R un | 1810 | $15⅝ | 15¾ | 15¾ | -⅛ |
| BM-Rt un | 6505 | $14⅝ | 14⅜ | 14⅝ | |
| C Perm un | 1640 | $8⅞ | 8⅞ | 8⅞ | +⅛ |
| C Realty u | 2048 | $7½ | 7⅜ | 7½ | +⅛ |
| TD Realty | 200 | $25⅞ | 25⅝ | 25⅝ | -¼ |

# MARKET REPORT

*Closing quotations for Wed., May 3, 1978*

# New York

NEW YORK (AP) — The stock market took a steep tumble Wednesday in what brokers described as heavy profit-taking and the return of investors' worries over economic performance and inflation.

CLOSING AVERAGES

| | Open | High | Low | Close | Ch'ge |
|---|---|---|---|---|---|
| 30 Ind | 838.36 | 841.82 | 826.58 | 828.83 | -11.35 |
| 20 Trn | 224.63 | 226.97 | 222.83 | 224.29 | -0.49 |
| 15 Utl | 106.19 | 106.94 | 105.75 | 106.12 | -0.21 |
| 65 Stk | 288.61 | 290.44 | 285.53 | 286.64 | -2.44 |

Stocks volumes: Indus. 2,730,500; Tran. 1,663,400; Utils. 470,800; 65 Stk. 4,864,700. Total volume 37.56 million.

In the economic news Wednesday, the U.S. government reported that factory orders rose 2.5 per cent in March, compared with a four-per-cent increase the previous month, but market watchers cited other factors as major influences on trading.

"The market was overdue for a profit-taking pause and we're getting a good bit of that now," said Charles Jensen, an analyst at Merkin and Co. Some profit-taking also was noted on Tuesday when the Dow index closed down about four points after closing at its highest level in five months on Monday.

Another factor cited was the White House revision on Tuesday of its inflation estimates for 1978 to 6¾ to seven per cent from its previous estimate of six to 6¼ per cent.

Among Canadian issues on the NYSE, Dome gained 2½ to $68⅞, Campbell Red Lake ¾ to $29¼ and Bell Canada ½ to $49⅜.

Alcan dropped ½ to $27¾ and Hiram Walker ½ to $29.

BOX SCORE

| | Wed. | Tues. |
|---|---|---|
| Issues traded | 1919 | 1914 |
| Advances | 577 | 676 |
| Declines | 900 | 810 |
| Unchanged | 442 | 428 |

QUOTATIONS

| | | | |
|---|---|---|---|
| Alcan | 27¾ | Inland St | 38¾ |
| Alcoa | 45¾ | IBM | 263 |
| Ald Chem | 44 | Int Harv | 30⅛ |
| Al-Chlm | 28½ | INCO | 16¼ |
| Am Air | 12½ | Int Paper | 42⅛ |
| Am Brnd | 49⅝ | ITT | 30¾ |
| Am Bcast | 44⅞ | Johns-Man | 31⅞ |
| Am Can | 39⅞ | Kaiser Al | 34 |
| Am El P | 23⅝ | Kennecott | 23¾ |
| Am Motor | 4½ | Kraftco | 46 |
| Am Tel T | 62⅝ | LTV | 7 |
| Ampex | 14⅝ | Litton | 19¼ |
| Asarco | 18 | Lockheed | 24⅞ |
| Ashland | 30⅝ | McD Doug | 31⅛ |
| Atl Rich | 50¼ | McLean | 19⅛ |
| Avco | 25 | Merck | 57⅝ |
| Avon | 53½ | Mer Lyn | 18½ |
| Bell How | 18¾ | Minn MM | 50¼ |
| Bendix | 36 | Mo Pac | 50 |
| Beth St | 22¾ | Mobil | 66 |
| Boeing | 45½ | Monsanto | 54⅛ |
| Boise Cas | 28⅛ | Motorola | 44⅝ |
| Borden | 28⅝ | NCR Corp | 50 |
| Borg-W | 29⅝ | Natomas | 39¼ |
| Bri My | 32⅞ | Newmont | 19⅜ |
| Brunswk | 15¼ | Nort Sim | 20¼ |
| Burl Ind | 18⅞ | Owen Ill | 20 |
| Burl Nor | 38¾ | Pac Gas | 23⅛ |
| Burroughs | 68 | Pan Am | 6¾ |
| Caterpill | 53¾ | Pan El P | 45 |
| Col Bcast | 52¾ | Peop G | 35¼ |
| Celanese | 39⅞ | Pepsico | 29¼ |
| Chase M | 30¾ | Phil El | 18⅛ |
| Chessie | 32½ | Phil Morr | 64⅞ |
| Chrysler | 11⅝ | Phil Pete | 33¼ |
| Cleve El | 19⅞ | Pit Bowes | 22⅝ |
| Coca-Cola | 40½ | Polaroid | 31⅛ |
| Col-Palm | 20⅛ | Proc Gam | 83⅞ |
| Comsat | 40¼ | Pub Sv EG | 23⅛ |
| Con Frt | 25½ | RCA | 28 |
| Con Nat G | 38⅞ | Repub St | 25¼ |
| Cont-Data | 30¼ | Revlon | 46 |
| Con Ed | 23 | Schlumberg | 70⅛ |
| Cont Oil | 27¾ | Scott Pap | 14⅛ |
| Crown Ck | 29⅝ | Sea Cstle | 30⅞ |
| Crown Zell | 32 | Sears | 24⅛ |
| Delta Air | 45 | Seatrain | 11¼ |
| Disney W | 36⅞ | Shell | 33¼ |
| Digital E | 44⅜ | Singer | 22 |
| Dow Chem | 24½ | Sony | 8⅛ |
| du Pont | 114½ | So Cal E | 25⅛ |
| East Air | 9⅝ | South Pac | 31½ |
| East Kod | 51⅞ | Sperry | 39¼ |
| El Paso | 17⅝ | Stand Cal | 43⅛ |
| Exxon | 47⅝ | Sun Oil | 42 |
| Fair Cam | 32 | Teledyne | |
| Firestone | 14⅝ | Telex | 4⅝ |
| Ford | 49⅞ | Texaco | 25⅛ |
| Gam Sko | 26¼ | Tex Gulf | 18½ |
| Gen Dyn | 52⅞ | TWA | 19⅝ |
| Gen El | 51¼ | Un Carb | 39⅞ |
| Gen Food | 29⅜ | Un Pac | 49 |
| Gen Mot | 65 | Un Brd | 8¼ |
| G Tel El | 29⅞ | Un Oil | 50 |
| Gen Tire | 25⅞ | UAL Inc | 26⅝ |
| Ga Pac | 26⅝ | U.S. Steel | 27⅛ |
| Gillette | 27¼ | West Air | 10¼ |
| Goodyear | 17½ | Westghse | 19⅞ |
| Greyhound | 13⅝ | Weyerhsr | 24⅛ |
| Gulf Oil | 23⅝ | Wometco | 15¼ |
| Hilton | 34⅞ | Woolworth | 28⅛ |
| Homestake | 33 | Xerox | 48⅞ |
| Honeywell | 50⅞ | Zenith | 15⅞ |

ACTIVE STOCKS

| Stock | Sales | Close | Ch'ge |
|---|---|---|---|
| Pan Am | 740100 | 6¾ | +⅛ |
| Hercule Inc | 536500 | 16¾ | +1⅛ |
| K Mart | 494400 | 24⅝ | -¼ |
| Dow Chem | 351800 | 24½ | -1 |
| Boeing | 351000 | 45¾ | +1⅞ |
| GenTel and El | 330300 | 29⅞ | -⅛ |
| Texaco Inc | 329000 | 25⅛ | -⅜ |
| EastnAirL | 316800 | 9⅝ | +⅛ |
| Gulf Oil | 300700 | 23⅝ | -⅜ |
| Carrier Cp | 294800 | 20¼ | |
| CNA Finl | 289100 | 11¼ | +¼ |
| Technicr | 282500 | 13⅝ | -¼ |
| PepsiCo | 277700 | 29¼ | -½ |
| GlobeUn | 273000 | 37⅛ | +3⅛ |
| Am Home | 268500 | 28⅞ | +⅛ |

# Commodities

| | Open | High | Low | Close | Ch'ge |
|---|---|---|---|---|---|
| **Silver, New York (per 100 oz.)** | | | | | |
| May | 502.20 | 505.10 | 502.20 | 502.90 | +3.70 |
| Jun | 506.00 | 506.00 | 505.50 | 505.00 | +3.80 |
| Jul | 507.50 | 511.50 | 507.30 | 508.60 | +3.80 |
| **Copper, New York (per 100 lbs.)** | | | | | |
| May | 58.80 | 59.20 | 58.80 | 58.90 | +0.40 |
| Jun | 59.30 | 59.30 | 59.30 | 59.40 | +0.40 |
| Jul | 59.80 | 60.40 | 59.70 | 59.90 | +0.40 |
| **Lumber, Chicago (per 1,000 bf.)** | | | | | |
| May | 218.50 | 221.00 | 218.00 | 220.70 | +2.80 |
| Jul | 210.00 | 213.00 | 209.70 | 211.50 | +1.50 |
| Sep | 199.30 | 202.30 | 199.00 | 201.50 | +2.40 |
| **Plywood, Chicago (per 1,000 sq. ft.)** | | | | | |
| May | 201.80 | 204.40 | 201.80 | 204.30 | +2.30 |
| Jul | 205.00 | 207.00 | 204.80 | 207.00 | +1.80 |
| Sep | 206.00 | 207.50 | 205.60 | 207.50 | +1.70 |
| **Porkbellies, Chicago (per 100 lbs.)** | | | | | |
| May | 74.40 | 75.00 | 72.00 | 72.05 | -1.77 |
| Jul | 74.35 | 74.70 | 71.60 | 71.65 | -1.95 |
| Aug | 71.20 | 71.80 | 68.75 | 68.82 | -1.70 |
| **Gold, Chicago (per oz.)** | | | | | |
| Jun | 170.80 | 172.60 | 170.80 | 172.00 | +1.30 |
| Sep | 174.10 | 175.90 | 174.10 | 175.40 | +1.40 |
| Dec | 177.80 | 179.30 | 177.80 | 178.80 | +1.40 |

| Gold, Winnipeg (per oz.) | Open | High | Low | Close | Tues. |
|---|---|---|---|---|---|
| Jly | 172.00 | 173.60 | 172.00 | 173.20 | 171.50 |
| Oct | 175.80 | 177.00 | 175.80 | 176.40 | 174.90 |
| Jan | 179.10 | 180.00 | 179.10 | 179.80 | 178.10 |

BIDDER'S LIST

The British Columbia Systems Corporation is in the process of updating its Bidder's List.

A communication was forwarded on April 17, 1978, to all vendors on the BCSC Bidder's List. Interested vendors who have not received this communication, who offer the following services:

Data Processing Equipment, Supplies and Maintenance
Data Processing Consulting and Programming Services
Data Processing Software Packages and Services
Data Entry Services
Data Processing Training Courses
etc.

should write to:

Bidder's List
British Columbia Systems Corporation
546 Yates Street
Victoria, British Columbia
V8W 1K8

Please forward letters of interest and statements of qualifications, catalogues, and price lists. Promotional material should be accompanied by statements of the availability of goods and services, in Victoria and Vancouver.

BCSC
BRITISH COLUMBIA SYSTEMS CORPORATION
546 YATES STREET, VICTORIA, B.C. V8W 1K8
TELEPHONE: (604) 387-1511

5-2x

# Vancouver

VANCOUVER (CP) — Prices were mixed in moderate trading Wednesday on the Vancouver Stock Exchange. Volume close was 2,048,239.

In the industrials, Computrex was up .03 at .35 on 9,000 shares, Grouse Mountain was unchanged at .56 on 3,900. Canadian Javelin was up .15 at $1.65 on 2,004.

On the resource and development board, L.P. Industries was up .06 at .42 on 215,200 shares, David Minerals was off .01 at .86 on 119,500, Maverick Mountain was down .02 at .58 on 37,600.

On the curb exchange, Tampico Developments was unchanged at .28 on 113,500 shares, Astra Resources was up .02½ at .33 on 4,900, Amber Resources was up .06 at .51 on 45,500.

Complete tabulation of Wednesday transactions. Quotations in cents unless marked $. Net change is from previous close of same lot type.

| Stock | Sales | High | Low | Close | Net Ch'ge |
|---|---|---|---|---|---|
| **Resource and Development** | | | | | |
| Aaron | 1600 | 145 | 145 | 145 | -1 |
| Agassiz | 11200 | 117 | 114 | 114 | -4 |
| Alice Lk | 4000 | 10 | 10 | 10 | |
| Andex | 3000 | 14 | 14 | 14 | |
| Anglo Bo | 700 | 155 | 155 | 155 | +5 |
| Avino | 1500 | 28 | 27 | 28 | +2 |
| Barier R | 1000 | 46 | 46 | 46 | -1 |
| Bath N | 1500 | 39 | 37 | 37 | |
| Bimorl | 13000 | 102 | 100 | 102 | +3 |
| Benson | 500 | 27 | 27 | 27 | |
| C T Exp | 1200 | 99 | 99 | 99 | |
| BX Dev | 1721 | 445 | 440 | 440 | -5 |
| Caldnia | 1000 | 100 | 100 | 100 | |
| Camro | 11000 | 36 | 35 | 36 | +3 |
| C Barr | 1800 | 175 | 178 | 175 | |
| Canalta | 2500 | 38 | 37 | 37 | -1 |
| Carolin | 8600 | 225 | 223 | 225 | |
| Caspan | z50 | 350 | 350 | 350 | |
| Casino | 5000 | 15 | 15 | 15 | |
| Castle | 100 | 155 | 155 | 155 | |
| Celico R | 2400 | 275 | 270 | 275 | |
| Chnl Gld | 2000 | 11 | 11 | 11 | |
| Cheyen | 500 | 330 | 330 | 330 | -5 |
| Chrmx | 4000 | 17 | 17 | 17 | |
| Citlec | 1500 | 14 | 13 | 13 | |
| Claymr | 2000 | 50 | 50 | 50 | -2 |
| Colby | 2100 | 138 | 134 | 135 | -5 |
| Colt Res | 10000 | 20 | 18 | 18 | -1½ |
| Con Am | 14000 | 59 | 47 | 47 | -13 |
| C Bound | 2000 | 26 | 26 | 26 | +1 |
| C Five St | 200 | 135 | 135 | 135 | -5 |
| Cns Klco | 36500 | 74 | 72 | 72 | -2 |
| Cons But | 1250 | 6½ | 6½ | 6½ | |
| Con Trn | 1000 | 23 | 23 | 23 | |
| Copr Lk | 1500 | 15 | 14 | 14 | |
| Coralta | 5000 | 63 | 61 | 62 | +2 |
| Coseka | 3500 | $6 | 5⅞ | 5⅞ | -⅛ |
| Cream S | 1000 | 12½ | 12½ | 12½ | -2½ |
| Cube Re | 4500 | 35 | 35 | 35 | |
| David | 119500 | 87 | 85 | 86 | -1 |
| Delta | 2000 | 90 | 85 | 85 | -1 |
| Dora Ex | 4500 | 26 | 25½ | 26 | |
| Dual res | 2000 | 100 | 95 | 95 | -6 |
| Eagle R | 1000 | 20 | 20 | 20 | |
| Erly Brd | 8000 | 14 | 14 | 14 | |
| Eltron | 2500 | 40 | 40 | 40 | |
| Focus R | 3800 | 690 | 675 | 680 | -20 |
| Forum | 4189 | 37 | 36½ | 37 | |
| Galvstn | 8500 | 70 | 68 | 69 | -1 |
| Gentry | 5000 | 30 | 30 | 30 | |
| Global | 1000 | 34 | 34 | 34 | |
| Goldbit | 5000 | 68 | 65 | 65 | -3 |
| G Gate | 1000 | 65 | 65 | 65 | |
| Gdn Gnt | z100 | 14½ | 14½ | 14½ | |
| G Hercul | 1000 | 46 | 46 | 46 | -1 |
| Grnlnd | 2000 | 11 | 11 | 11 | |
| Hallmk | 2000 | 36 | 35 | 35 | -2 |
| Hecate | 8700 | 45 | 45 | 45 | -3 |
| Holofl | 12000 | 39 | 33 | 33 | -3 |
| Host | 6400 | 133 | 130 | 133 | -1 |
| Ice Stat | 4000 | 27 | 25 | 27 | |
| Intgold | 1000 | 66 | 66 | 66 | +1 |
| Int Baltr | 18800 | 390 | 375 | 390 | +15 |
| Itl Bmc | 4616 | 35 | 35 | 35 | |
| Intl Pyr | 5600 | 19 | 18 | 19 | |
| IShasta | 500 | 125 | 125 | 125 | |
| Keith | 15500 | 53 | 51 | 51 | +1 |
| Kent E | 1000 | 31 | 31 | 31 | |
| La Teko | 11466 | 115 | 109 | 110 | +5 |
| Laura | 23500 | 7 | 6 | 6 | |
| Lion Mn | 9500 | 46 | 44 | 46 | +2 |
| LMC R | 6500 | 12 | 11 | 11 | |
| Logtng | 4000 | 152 | 150 | 151 | +1 |
| Lornex | 100 | $11 | 11 | 11 | |
| LP Ind | 215200 | 42 | 31 | 42 | +6 |
| MCP R | 1500 | 47 | 47 | 47 | -1 |
| M M Prc | 1000 | 16 | 16 | 16 | |
| Major | 2175 | 315 | 310 | 315 | +5 |
| Makao | 2000 | 18 | 17 | 17 | |
| Marge | 5000 | 18 | 18 | 18 | +1 |
| Mark V | 2500 | 135 | 135 | 135 | |
| Myrck | 37600 | 62 | 56 | 58 | -2 |
| Mid Mtn | 3000 | 36 | 36 | 36 | |
| Mt Grnd | 23200 | 140 | 130 | 140 | +10 |
| Mos Crk | 3000 | 80 | 80 | 80 | -3 |
| Mt Sick | 3500 | 19 | 19 | 19 | |
| Mtn Stat | 6600 | 335 | 325 | 325 | -10 |
| Musto E | 3100 | 179 | 175 | 175 | -3 |
| NW G p | 200 | 235 | 235 | 235 | |
| N Cinch | 11750 | 330 | 285 | 325 | +30 |
| Nwcst | z14 | 13 | 13 | 13 | |
| N Frontr | 15350 | 435 | 415 | 420 | +15 |
| Nw Min | 2200 | 68 | 68 | 68 | |
| Ni Cal | 4200 | $16 | 16 | 16 | -⅜ |
| No 6 Mot | 2000 | 44 | 44 | 44 | |
| Norco | 1900 | 95 | 90 | 90 | -5 |
| Norex | 2000 | 48 | 48 | 48 | |
| Nthair | 6700 | 250 | 232 | 245 | +15 |
| NA Rare | 3000 | 10 | 10 | 10 | |
| N Atlant | 500 | 10½ | 10½ | 10½ | -1½ |
| N Hart re | 25000 | 22½ | 22 | 22½ | +½ |
| Nu Engy | 2000 | 250 | 250 | 250 | |
| Nuspar | 3000 | 29 | 29 | 29 | -1 |
| Pac Cyp | 26600 | 80 | 74 | 75 | +3 |
| P Acher | 16250 | 43 | 40 | 42 | +2 |
| Pegsus | 18500 | 150 | 115 | 145 | +35 |
| Perry R | 2300 | 120 | 120 | 120 | |
| Piper | 5500 | 175 | 170 | 171 | -4 |
| Plains P | 3450 | 43 | 43 | 43 | |
| Pondry | 6000 | 11 | 11 | 11 | |
| Prism | 10000 | 80 | 77 | 80 | +4 |
| QC Exp | 2000 | 50 | 50 | 50 | |
| Qtsino | 4300 | 48 | 47 | 47 | +2 |
| Ramco | 10000 | 50 | 48 | 49½ | +1½ |
| Ramm | 2000 | 55 | 55 | 55 | +3 |
| Redfrd | 12400 | 140 | 135 | 140 | +2 |
| Rhodes | 26500 | 52 | 47 | 50 | +3 |
| Rimrck | 2000 | 97 | 96 | 96 | 81 |
| Rio Plat | 7000 | 39 | 39 | 39 | -1 |
| Sna Res | 29000 | 30 | 28 | 28 | -2 |
| S Jcinto | 1500 | 35 | 35 | 35 | |
| Seafrth | 5000 | 30 | 29 | 30 | +1 |
| Secrtrt | 2000 | 19 | 19 | 19 | |
| Seneca | 4800 | 96 | 96 | 96 | |
| Sheba | 2000 | 18 | 18 | 18 | |
| Shield | 2300 | 34 | 34 | 34 | |
| Sicintin | 10500 | 27 | 26½ | 26½ | -½ |
| Silmil | 3000 | 20 | 20 | 20 | |
| Silvana | 2200 | 177 | 175 | 177 | -3 |
| S Spring | 2000 | 17½ | 17½ | 17½ | |
| S Sndrd | 4000 | 46 | 45 | 46 | -3 |
| Skat Res | 500 | 135 | 135 | 135 | |
| Slocan | 6000 | 55 | 54 | 55 | +2 |
| Sonc Rv | 15000 | 27 | 27 | 27 | -1 |
| Stall Lak | 1000 | 34 | 34 | 34 | +1 |
| Stampd | 5000 | 390 | 385 | 385 | -5 |
| Sunlite | 3000 | 450 | 440 | 440 | |
| Susie Gd | 19300 | 135 | 116 | 134 | +19 |
| Syn trc | 2000 | 50 | 45 | 50 | -5 |
| TX Res | 1000 | 20 | 20 | 20 | |
| Tcoma | 4500 | 78 | 78 | 78 | |
| Taseko | 6000 | 12 | 12 | 12 | +1 |
| Torngn | 4000 | 77 | 71 | 71 | -4 |
| Trsmo | 3000 | 19 | 19 | 19 | -1 |
| Tyee | 3000 | 50 | 48 | 48 | -1 |
| UCbrge | 9200 | 28 | 24 | 26 | +1 |
| U Hrne | 17300 | 249 | 225 | 249 | +34 |
| Un Rayr | 3000 | 48 | 48 | 48 | |
| Vally Co | 108 | $7¼ | 7¼ | 7¼ | -⅛ |
| Vntor R | 3400 | 105 | 100 | 105 | +5 |
| Vestor | 5000 | 36 | 36 | 36 | |
| Wicm N | 4200 | 145 | 140 | 140 | +2 |
| W Mines | 1300 | 350 | 345 | 345 | -5 |
| Wharf | 1500 | 40 | 40 | 40 | +5 |
| Ykn Rev | 1500 | 28 | 28 | 28 | +2 |
| Yukn Gd | 2000 | 38 | 37 | 37 | +1 |
| **Warrants and Rights** | | | | | |
| Cube Wt | 8000 | 7 | 6 | 6 | |
| P Cyp w | 12000 | 18 | 15 | 15½ | +½ |
| Silv Wts | 1100 | 40 | 37 | 40 | |
| Venta w | 4500 | 9½ | 9½ | 9½ | |
| Windl wt | 3000 | 3 | 3 | 3 | |
| **INDUSTRIALS** | | | | | |
| Bm Rt U | z6 | $14¼ | 14¼ | 14¼ | |
| Balco | 700 | $6¾ | 6⅝ | 6¾ | +⅛ |
| Bnk BC | 1900 | $33½ | 33½ | 33½ | |
| Bell | 200 | $56⅛ | 56⅛ | 56⅛ | +⅛ |
| Block Br | 300 | $6½ | 6½ | 6½ | |
| Brscn A | 500 | $17 | 17 | 17 | |
| BC sug p | z41 | $14 | 14 | 14 | |
| BCT 6 pf | 180 | $70 | 70 | 70 | |
| Cdn Jvln | 2004 | 165 | 165 | 165 | +15 |
| Comput | 9000 | 35 | 33 | 35 | +3 |
| Daon Dv | 700 | $8¾ | 8¾ | 8¾ | |
| Doman | 1000 | $6 | 6 | 6 | |
| Goldie A | 400 | 425 | 425 | 425 | |
| GN Land | 1300 | 55 | 53 | 55 | |
| Gregry | 800 | 180 | 180 | 180 | |
| Grouse | 3900 | 56 | 56 | 56 | |
| Kaiser | 100 | $14⅝ | 14⅝ | 14⅝ | |
| Keg Res | 1500 | 135 | 135 | 135 | +5 |
| Keycrp | 200 | 360 | 360 | 360 | |
| NW Spts | z75 | 350 | 350 | 350 | |
| Trns Am | 800 | 5 | 5 | 5 | |
| Wscorp | 100 | $16 | 16 | 16 | |
| Wcst Tr | 200 | $34⅛ | 34⅛ | 34⅛ | |
| Zellers | 1100 | $8⅛ | 8 | 8 | |
| **VANCOUVER CURB EXCHANGE** | | | | | |
| Abella | 15000 | 48 | 47 | 48 | +1 |
| Able Ex | 3000 | 4 | 4 | 4 | -1 |
| Alcum | 3000 | 66 | 65 | 65 | -6 |
| Alto Exp | 1500 | 31 | 30 | 31 | |
| Amber | 45500 | 52 | 47 | 51 | +6 |
| Amca | z200 | 81 | 81 | 81 | |
| Aries | 24700 | 72 | 70 | 72 | |
| Ariz silv | 2000 | 37 | 36½ | 36½ | -3½ |
| Astra | 49000 | 33 | 31 | 33 | +2½ |
| Avlnch | 2850 | 76 | 76 | 76 | +1 |
| Bch Gld | 10500 | 19 | 18 | 19 | +2 |
| Brent | 1100 | 140 | 140 | 140 | -5 |
| Br Pac | 11500 | 16 | 13½ | 13½ | -2 |
| Bronsn | 19500 | 50 | 47 | 50 | +5 |
| Bute | 3000 | 40 | 38 | 40 | |
| Canzna | 2000 | 52 | 50 | 52 | -3 |
| Carder | 8000 | 77 | 73 | 77 | +2 |
| Carmc | 2000 | 25 | 25 | 25 | |
| Casc Re | 7500 | 15 | 15 | 15 | |
| Chanel | 18000 | 56 | 54 | 55 | +1 |
| Cherko | 2000 | 30 | 30 | 30 | +3 |
| Cst Int | 10000 | 47 | 45 | 47 | +2 |
| Cobre | 500 | 23 | 23 | 23 | +2 |
| Cinola | 7000 | 81 | 80 | 80 | |
| Con Min | z27 | 15 | 15 | 15 | |
| Crescn | 6000 | 33 | 31 | 32 | +2 |
| Cyclon | 1000 | 93 | 93 | 93 | |
| Data Sys | 500 | 10 | 10 | 10 | |
| Decker | 8500 | 76 | 75 | 76 | -1 |
| Diana | 2500 | 17 | 17 | 17 | -1 |
| Edina | 3000 | 36 | 34 | 36 | +3 |
| El Coco | 7500 | 32 | 30 | 32 | |
| Envoy | 1000 | 35 | 32 | 35 | +1 |
| Farrah | 16000 | 54 | 50 | 54 | +7 |
| Gavex | 1000 | 25 | 25 | 25 | |
| Gillian | 10000 | 23 | 18 | 18 | -2 |
| Gold An | 5500 | 63 | 60 | 63 | +1 |
| Gn Smrk | 7000 | 34 | 32 | 34 | +3 |
| Grnwd | 1400 | 100 | 95 | 95 | -10 |
| Grove E | 6000 | 20 | 20 | 20 | |
| Hercon | 1500 | 89 | 85 | 89 | +3 |
| Hesca | 32500 | 40½ | 38 | 38 | -3 |
| Icoast R | 4100 | 162 | 159 | 159 | -1 |
| Iona Svr | 9500 | 48 | 46 | 46 | -2 |
| Island M | 1000 | 14 | 14 | 14 | -½ |
| Kndahr | 14000 | 49 | 45 | 47 | +2 |
| Kendal | 7000 | 12 | 12 | 12 | |
| Leman | 3000 | 65 | 60 | 65 | |
| Lustre G | 12300 | 153 | 149 | 150 | +4 |
| Meridn | 27000 | 50 | 46½ | 48 | +2 |
| Mns Dor | 12000 | 27 | 25 | 25 | -2 |
| Mtneer | 33000 | 56 | 54 | 55 | +1 |
| NCA Mrl | 1000 | 30 | 28 | 28 | -4 |
| N Aston | 3000 | 90 | 85 | 85 | |
| NCong | 1500 | 10 | 10 | 10 | |
| Nithex X | 2000 | 21 | 21 | 21 | |
| N Lights | 7000 | 32 | 32 | 32 | -1 |
| Norwih | 16000 | 78 | 75 | 78 | +2 |
| Orina | 3000 | 20 | 20 | 20 | |
| Pan Arc | 2000 | 450 | 440 | 450 | +20 |
| Paulsn | 17500 | 50 | 47 | 47 | -2 |
| Pembk | 2000 | 7 | 7 | 7 | |
| Philco R | 7500 | 91 | 85 | 88 | |
| Poney | 9000 | 33 | 33 | 33 | |
| Quinto | 3000 | 37 | 35 | 35 | -2 |
| Reactr | 12000 | 22 | 20 | 22 | |
| Rebel | 1000 | 45 | 45 | 45 | |
| Regncy | 500 | 300 | 300 | 300 | |
| Rich Hll | 8000 | 9½ | 9 | 9½ | +½ |
| Rvr Mtn | 1167 | 30 | 30 | 30 | +1 |
| Sands M | 5000 | 56 | 56 | 56 | |
| Santa S | 12300 | 47 | 43 | 43 | -2½ |
| Saturn | 500 | 40 | 40 | 40 | |
| Seatu | 2000 | 50 | 46 | 50 | +4 |
| Shelter | 1000 | 90 | 90 | 90 | |
| Slvr Fls | 1000 | 27½ | 27½ | 27½ | |
| Sothcn | 1500 | 28 | 28 | 28 | |
| Stnhom | 500 | 60 | 60 | 60 | |
| Sunrise | 1000 | 37 | 37 | 37 | |
| SS Icecr | 6000 | 68 | 65 | 65 | |
| Tmpco | 113500 | 28 | 27 | 28 | |
| Tandm | 3000 | 57 | 55 | 57 | |
| Thdr Ck | 6100 | 170 | 160 | 170 | +9 |
| Trident | 12500 | 75 | 73 | 73 | -2 |
| TRV Mn | 800 | 170 | 170 | 170 | -10 |
| Un Gunn | 1000 | 46 | 46 | 46 | |
| Valdez | 500 | 50 | 50 | 50 | |
| Vanita | 2000 | 28 | 28 | 28 | |
| Vantag | 21100 | 110 | 100 | 105 | -10 |
| Westfrt | 5200 | 91 | 90 | 90 | |
| Westly | 500 | 30 | 30 | 30 | |
| Westnd | 11000 | 11 | 10 | 10 | -2 |
| TOTAL VOLUME | | | | 2,048,239 | |

# Grain

WINNIPEG

| | Open | High | Low | Close | Tues. |
|---|---|---|---|---|---|
| **Flax** | | | | | |
| May | 249.00 | 249.20 | 248.00 | 248.00 | 246.50 |
| Jly | 249.50 | 254.00 | 249.50 | 252.80 | 250.80 |
| Oct | 255.50 | 259.00 | 255.50 | 257.00 | 255.50 |
| **Rapeseed Vancouver** | | | | | |
| Jun | 337.50 | 340.50 | 337.50 | 338.80 | 341.00 |
| Sep | 323.50 | 326.00 | 323.00 | 324.00 | 325.00 |
| Nov | 289.00 | 289.50 | 288.00 | 288.20 | 290.50 |
| **Barley** | | | | | |
| May | 78.00 | 78.40 | 78.00 | 78.00 | 78.00 |
| Jly | 78.00 | 78.70 | 78.00 | 78.30 | 78.20 |
| Oct | 78.00 | 78.50 | 78.00 | 78.40 | 78.30 |
| **Oats** | | | | | |
| May | 84.40 | 85.90 | 84.00 | 85.90 | 83.90 |
| Jly | 79.40 | 79.50 | 79.10 | 79.30 | 79.40 |
| Oct | — | — | — | 77.10 | 77.20 |
| **Feed Wheat** | | | | | |
| May | 100.60 | 101.00 | 100.50 | 101.00 | 100.30 |
| Jly | 96.70 | 96.90 | 96.50 | 96.30 | 97.00 |
| Oct | — | — | — | 94.10 | 94.00 |
| **Rye** | | | | | |
| May | 101.00 | 101.00 | 99.80 | 98.80 | 99.50 |
| Jly | 98.00 | 100.00 | 98.00 | 98.80 | 99.00 |
| Oct | 101.00 | 102.30 | 101.00 | 101.40 | 102.20 |

CHICAGO

| | Open | High | Low | Close | Ch'ge |
|---|---|---|---|---|---|
| **Wheat** | | | | | |
| May | 2.94 | 2.94¾ | 2.91½ | 2.94 | -.02 |
| Jul | 2.96½ | 2.98¾ | 2.95½ | 2.97¾ | -.00¾ |
| Sep | 3.00 | 3.03 | 2.99½ | 3.01¼ | -.01¾ |
| **Corn** | | | | | |
| May | 2.45½ | 2.46¾ | 2.45¼ | 2.46¾ | +.00¼ |
| Jul | 2.44¼ | 2.45 | 2.43½ | 2.45 | +.00¼ |
| Sep | 2.42 | 2.43¾ | 2.41½ | 2.43½ | +.01 |
| **Oats** | | | | | |
| May | 1.33 | 1.36 | 1.32¼ | 1.35½ | +.02 |
| Jul | 1.40¼ | 1.43½ | 1.39½ | 1.43 | +.01¾ |
| Sep | 1.45½ | 1.49¼ | 1.45¼ | 1.48½ | +.01¼ |
| **Soybeans** | | | | | |
| May | 7.16 | 7.20 | 7.08 | 7.14 | -.06¾ |
| Jul | 6.93 | 6.99½ | 6.87 | 6.93¾ | -.05¼ |
| Aug | 6.66 | 6.74½ | 6.63 | 6.69¼ | -.04¼ |
| **Soybean Oil** | | | | | |
| May | | 27.70 | 27.05 | 27.45 | -.20 |
| Jul | | 26.75 | 26.05 | 26.45 | -.22 |
| Aug | | 25.55 | 25.00 | 25.30 | -.18 |
| **Soybean Meal** | | | | | |
| May | | 174.40 | 172.30 | 173.20 | -1.90 |
| Jul | | 175.80 | 173.60 | 174.50 | -1.70 |
| Aug | | 174.70 | 172.00 | 173.00 | -1.50 |

# London

LONDON (CP) — Closing stock quotations Wednesday in new pence unless pounds are indicated, x-indicates that quotations includes dollar premium based on latest conversion rate, 0.6771. Associated Brit Foods 62; Babcock and Wilcox 126; Bass Charrington 161; BICC 121½; xBlyvoors 405; BOC International 72½; Boots 211; Bowater 205½; Brit Am Tomb 319½; Brit Assets Trust 74; Brit Petroleum 796; xBroken Hill Prop 406¼; Buffels 10 13-16; Burmah Oil 51; xCanadian Pac stgx £12¾; xCharter Cons 128½; Cons Gold 169½; Courtaulds 122; De Beers 337½; Distillers 185; Dunlop 79; EMI 145½; xF.S. Geduld 18⅝; Gen Elec 250½; Glaxo 552½; Grand Metropolitan Hotels 109¾; Gr Un Stores 292; Guest Keen 280½; Hawker Siddeley 210; Hoover 328; ICI 348½; Imp Tob 77¼; Kloof 565; Marks and Spencer 146; Metal Box 310; Minorco 153½; xPhillips 915; Pilkington Bros 465½; Plessey 97; Rank A 242; Rio Tinto Zinc 195; Roan Consol 66; Sel Trust 384; Second Scott Inv 96¼; Shell T and T 562½; Tanganyika 145½; Thomson 255½; Thorn 356; Tube Investments 376; Ultramar 262½; Unilever 514; Union Corp 266; Vaals 14⅜; Vickers 179½; Western Driefontein £22; Western Deep Level 900; xWest Mines 79½; W Holding £20½; Woolworth 65½; Zambian Copper 13½. Bonds: Brit Transport 62½; Brit Cons 21⅛; Treasury 8½ 94 13-16; War Loans 32⅝. The Financial Times industrial index 471.9, up 2.3.

More finance pages 15, 17

# Metals

LONDON (AP) — Closing metals Wednesday in pounds sterling a metric ton; silver in pence a troy ounce:

Copper spot 693-694; copper future 712-712.5.

Tin spot 6,295-6,300; tin future 6,235-6,237.

Lead spot 304.5-305; lead future 313-313.5.

Zinc spot 301-301.5; zinc future 310.5-311.

Silver spot 277.9-278.2; silver future 283.6-283.7.

# Money

The bank's purchase price of U.S. funds in this area Wednesday, according to the Royal Bank of Canada, was 1.1195 for cash, 1.1225 for travellers cheques and 1.0850 for coins. Their selling price was 1.1330 for cash and 1.1325 for cheques.

MONTREAL (CP) — U.S. dollar in terms of Canadian funds closed Wednesday up 1-100 at $1.1292. Pound sterling was up 41-100 at $2.0664. In New York, the Canadian dollar was down 1-50 at $0.8855 and pound sterling was up 7-20 at $1.8300.

Nominal selling price of other monies in Canadian funds: Australia dollar 1.2820; Austria schilling .0760; Bahamas dollar 1.1350; Barbados Eastern Caribbean dollar .5700; Belgium convertible franc .03517; Bermuda dollar 1.1350; Brazil cruzeiro .0695; Bulgaria lev 1.2399; China renminbi .6765; Colombia peso .0329; Czechoslovakia crown .2160; Denmark krone .1995; France franc .2445; Germany mark .5455; Greece drachma .0312; Hong Kong dollar .2470; Hungary forint .0292; India rupee .1360; Italy lira .001305; Jamaica dollar .8650; Japan yen .005005; Mexico peso .0510; Netherlands guilder .5120; New Zealand dollar 1.1485; Norway krone .2090; Poland zloty .0342; Portugal escudo .0280; Romania leu .2497; South Africa rand 1.2982; Spain peseta .01400; Sweden krona .2440; Switzerland franc .5775; U.S.S.R. ruble 1.6469; Venezuela bolivar free .2638.

# Gold

LONDON (AP) — Closing gold prices Wednesday in U.S. dollars an ounce: London-170.875; Paris-Holiday; Frankfurt-170.29; Zurich-170.625; Hong Kong-167.68.

# Silver

Closing basic price of 1,000-ounce certificates in the Victoria area, according to the Scotiabank, $5.01 U.S. bid per troy ounce and $5.05 asked. Previous day $4.98 and $5.02.

# Bonds

TORONTO (CP) — Prices were fractionally lower in active trading on the Canadian bond market Wednesday. The short end of the market was unchanged. Mid-, long-term and provincial issues dropped one-eighth of a point. Corporate issues remained the same. Day-to-day money was available at 7¾ per cent.

# Montreal

CLOSING AVERAGES

| | IN | UT | BA | CO | PA |
|---|---|---|---|---|---|
| Change: | -0.01 | +0.15 | -0.71 | -0.05 | -0.22 |
| Wed.: | 177.29 | 169.18 | 257.16 | 185.25 | 112.72 |
| Pre close: | 177.30 | 169.03 | 257.87 | 185.30 | 112.94 |
| Wk ago: | 179.54 | 168.86 | 259.77 | 186.96 | 114.12 |
| Mth ago: | 172.91 | 164.10 | 248.58 | 180.24 | 103.23 |
| 78 high: | 183.12 | 169.18 | 259.99 | 188.72 | 114.83 |
| 78 low: | 162.70 | 158.65 | 228.01 | 170.78 | 98.88 |

Volume 457,563

Don't Buy a Guaranteed Investment Certificate Before You Contact Us!

10%

Annual Interest on Five Year Debentures

Call 800-661-1143 or Complete Coupon Below

• Other terms and interest payment schedules available
• NO Service Charges

AMIC
MORTGAGE INVESTMENT CORPORATION

Member: Canada Deposit Insurance Corporation.

To: AMIC Mortgage Investment Corporation, Suite 100, Gaslight Square, 517 - 10th Avenue S.W., CALGARY, Alberta T2R 0A8 — VC-7
Please send me more information on AMIC 10% Five Year Debentures.

Name:
Address:
Postal Code: Telephone

*Voluntary approach to central payments hinted*

# Ottawa backing off on credit union plan

OTTAWA (CP) — The federal government appears to have backed away from a controversial proposal that would have placed Quebec-based caises populaires and credit unions across the country under federal, as well as provincial, regulation.

The recommendation, originally proposed in the August, 1976, white paper on banking as part of an overhaul of the Bank Act, provoked widespread criticism in Quebec among both federalists and separatists and among credit union officials.

But Finance Minister Jean Chretien, replying to questions in the Commons Wednesday from Opposition Leader Joe Clark, indicated that participation by the two institutions in a federally-regulated Canadian Payments Association would be voluntary.

"It is a question of voluntary participation and the causes populaires and credit unions will be able to make their decision once the legislation (the Bank Act revisions) is tabled and studied," Chretien told Clark.

Chretien did not elaborate. He told Clark details of the legislation would become known when the bill is brought before the Commons.

Asked later if Chretien was saying caisses populaires and credit unions would be allowed to choose whether to enter the Canadian Payments Association, a federal official said "that would be a fair interpretation to put on those words."

Chretien said Tuesday that the long-awaited legislation, which regulates conduct and operations of chartered banks, will be produced within two weeks.

The white paper had suggested the economic interests of the country would be served through establishment of a national payments system which would require membership of all deposit-taking institutions which offer chequing facilities.

The payments system, called the Canadian Payments Association, would include all the institutions and the Bank of Canada, the government-owned central bank.

The members of the association would share operating costs and would have the right to borrow from the paper said.

They would also have to maintain reserves against liabilities with the Bank of Canada, as chartered banks now do, and would be subject to federal banking regulations. The reserve requirement was to provide assurance that cheques would be paid.

The proposals, as they would effect caisses populaires and credit unions, quickly came under fire.

The caisses populaires, a Quebec credit union institution which has been deeply involved with the history of the province since the turn of the century, particularly objected to the recommendations as federal interference in their affairs.

About 3 million Quebecers are members of the caisses populaires, which were often set up in rural areas which had no chartered bank branches. As well as taking deposits, they provided local businessmen and others with loans when needed.

Provincial finance ministers at a December, 1976, meeting said they unanimously rejected any move to place financial institutions now under provincial authority under federal jurisdiction.

CP's Sinclair:

## Adapt to changes

MONTREAL (CP) — The only true security lies in adapting to changing economic conditions and not trying to hold on to what you have, Ian Sinclair, Canadian Pacific Ltd. chairman and chief executive officer, said Wednesday.

"In any dynamic society, combinations of people and resources do grow inefficient and have to be re-arranged," Sinclair told shareholders. "This can be upsetting but it's the only sure way of achieving higher material standards of living."

He later told reporters that a company looking to acquire new holdings must also be looking at disinvestment.

"Just because you have a plant that supported people, an infrastructure, a town—if the world has passed you by, it's wrong for you to maintain it," he said.

CP Ltd. made profits of $64.7 million, for 89 cents a share, in the first quarter ended March 31, up from $51.1 million, or 70 cents a share, for the corresponding period last year.

"A very satisfactory beginning to 1978," Sinclair told shareholders.

"The principal contributors to the increase were CP Investments, miscellaneous income and CP Air, while the results of CP Ships and CP Rail showed decreases."

## B.C. oil find classified as major

CALGARY (CP) — The president of Scurry-Rainbow Oil Ltd. said Tuesday that a 1976 discovery of petroleum in the West Eagle Pool near Fort St. John, B.C., has been classified as a major discovery.

Ross F. Phillips told the company's annual meeting the firm has a 50-per-cent interest in 15 wells in the area, with its share of production running at 1,100 barrels per day.

Phillips told shareholders that, assuming a 15-per-cent recovery factor, the company's share of recoverable reserves could amount to nine or 10 million barrels.

## Dividends

**Consolidated Pipe Lines Co.**, nine cents, June 30, record June 16.

**Consumers' Gas Co.**, 28.5 cents; 5½ per cent pfd. A $1.375; 5½ per cent pfd. series B $1.375; nine per cent pfd. 45 cents; all payable July 1, record June 9.

**Dale Ross Holdings Ltd.**, 13 cents; six per cent pfd. series A 15 cents; both payable June 15, record May 16.

**Dominion Citrus and Drugs Ltd.**, class A 21 cents; class B 17.85 cents; both payable June 15, record May 26.

## Options

Distributed by CP

Closing prices of all traded options. Sales unit is 100 shares. (Trans-Canada options combine Montreal and Toronto exchange option trading):
**Wednesday, May 3.**

| Options | | Open Vol | Int | Last | Stock Close |
|---|---|---|---|---|---|
| Abitibi | May $10 | 3 | 105 | $2⅝ | $12½ |
| Abitibi | May $12½ | 7 | 259 | 25 | $12½ |
| Abitibi | Aug $12½ | 3 | 154 | 80 | $12½ |
| Alcan | May $25 | 1 | 67 | $6⅞ | $31⅛ |
| Alcan | May $27½ | 3 | 77 | $3¾ | $31⅛ |
| Alcan | Aug $30 | 7 | 269 | $2¾ | $31⅛ |
| Alcan | Aug $32½ | 5 | 46 | 150 | $31⅛ |
| Alcan | Nov $30 | 5 | 92 | $3¼ | $31⅛ |
| Alcan | Nov $32½ | 7 | 39 | 190 | $31⅛ |
| Asama | Jan $10 | 11 | 9 | $4¼ | $13 |
| Asama | Jan $12½ | 20 | 65 | $2¼ | $13 |
| Asama | Jul $10 | 12 | 175 | $3½ | $13 |
| Asama | Jul $12½ | 45 | 475 | 135 | $13 |
| Asama | Oct $10 | 15 | 152 | $4⅛ | $13 |
| Asama | Oct $12½ | 42 | 593 | $2⅛ | $13 |
| Bell Can | May $55 | 20 | 82 | 135 | $56 |
| Bell Can | Aug $55 | 14 | 120 | 160 | $56 |
| Bell Can | Nov $50 | 1 | 16 | $6⅞ | $56 |
| Bell Can | Nov $55 | 17 | 128 | $2 | $56 |
| BCdn Nt | Nov $17½ | 100 | 100 | 25 | $16⅝ |
| Brscn A | May $15 | 44 | 255 | $2⅛ | $17 |
| Brscn A | Aug $15 | 14 | 737 | $2¾ | $17 |
| Brscn A | Aug $17½ | 94 | 856 | 105 | $17 |
| Brscn A | Nov $15 | 5 | 385 | $3¼ | $17 |
| Brscn A | Nov $17½ | 105 | 734 | 155 | $17 |
| Bk Mtl | May $17¼ | 1 | 90 | $2⅜ | $19⅝ |
| Bk Mtl | Aug $20 | 10 | 368 | 65 | $19⅝ |
| Bk Mtl | Aug $17½ | 20 | 356 | $2⅜ | $19⅝ |
| Bk Mtl | Nov $20 | 15 | 450 | 120 | $19⅝ |
| Bk Mtl | Nov $17½ | 10 | 566 | $2¾ | $19⅝ |
| CP Ltd | May $17½ | 50 | 364 | 75 | $18¼ |
| CP Ltd | Aug $20 | 14 | 185 | 50 | $18¼ |
| CP Ltd | Aug $17½ | 17 | 228 | 125 | $18¼ |
| CP Ltd | Nov $17½ | 5 | 179 | 180 | $18¼ |
| Dom M | Jul $70 | 1 | 15 | $7 | $77 |
| Dom M | Oct $80 | 2 | 20 | $5½ | $77 |
| D Pete | Jan $60 | 13 | 66 | $11¼ | $66½ |
| D Pete | Jan $70 | 17 | 46 | $6½ | $66½ |
| D Pete | Jul $45 | 5 | 49 | $21 | $66½ |
| D Pete | Jul $50 | 2 | 20 | $15⅝ | $66½ |
| D Pete | Jul $60 | 28 | 354 | $7½ | $66½ |
| D Pete | Jul $65 | 19 | 200 | $5¼ | $66½ |
| D Pete | Jul $70 | 29 | 306 | $2¾ | $66½ |
| D Pete | Oct $50 | 2 | 12 | $17¼ | $66½ |
| D Pete | Oct $55 | 6 | 104 | $12¾ | $66½ |
| D Pete | Oct $60 | 9 | 269 | $10 | $66½ |
| D Pete | Oct $65 | 1 | 129 | $7 | $66½ |
| D Pete | Oct $70 | 21 | 114 | $5 | $66½ |
| Gulf C | May $30 | 5 | 78 | 10 | $27⅞ |
| Gulf C | May $27½ | 1 | 40 | 55 | $27⅞ |
| Gulf C | Aug $27½ | 3 | 71 | 165 | $27⅞ |
| Ho OA | Jan $40 | 1 | 6 | $4¼ | $40½ |
| Ho OA | Jul $45 | 3 | 136 | 100 | $40½ |
| Husky | Jan $32½ | 13 | 13 | 175 | $29⅝ |
| Husky | Oct $25 | 10 | 143 | $9 | $29⅝ |
| Husky | Oct $30 | 5 | 155 | $2⅛ | $29⅝ |
| Husky | Oct $32½ | 3 | 67 | 105 | $29⅝ |
| IOil A | May $17½ | 13 | 107 | 180 | $18⅞ |
| IOil A | May $22½ | 101 | 003 | 1 | $18⅞ |
| IOil A | Aug $20 | 17 | 461 | 80 | $18⅞ |
| IOil A | Nov $20 | 1 | 387 | 140 | $18⅞ |
| IOil A | Nov $17½ | 42 | 84 | $3⅛ | $18⅞ |
| IPipe A | Nov $15 | 4 | 100 | 55 | $14⅝ |
| MB Ltd | May $20 | 5 | 212 | 10 | $19⅜ |
| MB Ltd | May $17½ | 6 | 213 | $2¼ | $19⅜ |
| MB Ltd | Aug $20 | 15 | 227 | 90 | $19⅜ |
| MB Ltd | Nov $20 | 3 | 22 | 155 | $19⅜ |
| Moore | Aug $35 | 15 | 135 | 60 | $32¾ |
| Moore | Nov $35 | 10 | 113 | 125 | $32¾ |
| Mas F | May $10 | 3 | 117 | 175 | $11⅝ |
| Mas F | Aug $15 | 1 | 96 | 15 | $11⅝ |
| Mas F | Aug $12½ | 5 | 190 | 70 | $11⅝ |
| Mas F | Nov $10 | 3 | 90 | $2½ | $11⅝ |
| Mas F | Nov $12½ | 6 | 143 | 90 | $11⅝ |
| INCO A | May $15 | 2 | 14 | $3½ | $18⅜ |
| INCO A | May $20 | 1 | 327 | 10 | $18⅜ |
| INCO A | May $17½ | 5 | 174 | 100 | $18⅜ |
| INCO A | Aug $15 | 2 | 110 | $3⅝ | $18⅜ |
| INCO A | Aug $17½ | 8 | 263 | 175 | $18⅜ |
| INCO A | Nov $15 | 11 | 297 | $4 | $18⅜ |
| INCO A | Nov $20 | 5 | 172 | 110 | $18⅜ |
| INCO A | Nov $17½ | 4 | 314 | $2¼ | $18⅜ |
| NorcnM | ay $15 | 331 | 482 | 90 | $15¾ |
| NorcnM | ay $20 | 301 | 344 | 5 | $15¾ |
| NorcnM | ay $12½ | 17 | 126 | $3⅝ | $15¾ |
| NorcnM | ay $17½ | 32 | 403 | 10 | $15¾ |
| NorcnA | ug $15 | 121 | 059 | 190 | $15¾ |
| NorcnA | ug $17½ | 63 | 228 | 75 | $15¾ |
| NorcnN | ov $15 | 16 | 316 | $2¼ | $15¾ |
| NorcnN | ov $17½ | 27 | 943 | 125 | $15¾ |
| Noran A | Aug $25 | 5 | 47 | 190 | $25⅝ |
| Nor Tel | Jul $25 | 2 | 10 | $5⅝ | $30¼ |
| Pac P | Nov $40 | 11 | 70 | $2½ | $37½ |
| Roy Bk | Jul $30 | 3 | 46 | 60 | $29 |
| Roy Bk | Oct $30 | 17 | 103 | 135 | $29 |
| Shell C | Aug $15 | 10 | 183 | 65 | $14⅛ |
| Shell C | Nov $15 | 5 | 78 | 100 | $14⅛ |
| Stlco A | May $25 | 9 | 237 | 30 | $24⅞ |
| Stlco A | Aug $25 | 3 | 366 | 110 | $24⅞ |
| TrC PL | Nov $15 | 4 | 129 | 80 | $14¾ |
| Segrm | Jan $27½ | 15 | 17 | 140 | $26⅝ |
| Segrm | Jul $25 | 11 | 179 | $2 | $26⅝ |
| Segrm | Jul $27½ | 10 | 39 | 75 | $26⅝ |
| Segrm | Oct $27½ | 5 | 45 | 110 | $26⅝ |
| Total volume | | 1392 | | | |
| Total open interest | | 40813 | | | |

## Some quotes go astray

**Mutal fund, and Alberta stocks quotations were unavailable Wednesday beause of wire trouble at source.**

## Earnings

**Vestgron Mines Ltd.**, three months ended March 31: 1978, $1,408,000, loss, no share figure available; 1977, $626,000, 15 cents.

**Western Mines Ltd.**, three months ended March 31: 1978, $480,963, nine cents a share; 1977, $389,235, seven cents.

**York Lambton Corp. Ltd.**, year ended Dec. 31: 1978, $1,155,366, loss, no share figures available; 1977, $1,513,322, loss.

## Livestock

CALGARY (CP) — Receipts at the Calgary public stockyards Wednesday totalled 1,160 cattle and five calves. Slaughter cows D1-2 43-45; D3 41.50-42.50; D5 39.50-41.50.

*BUSINESS BRIEFS*

## Devil's credit must be rated

OTTAWA (CP) — The president of a government corporation that helps finance export sales said Wednesday it would do business with the devil, provided the devil had a good credit rating.

John MacDonald, president of the Export Development Corp. (EDC), said the corporation's sole interest is to promote export business and it does not consider the politics of the people and countries it deals with.

He was testifying before the Commons finance committee as some members questioned EDC dealings with countries such as Guatemala and Indonesia, whose governments hold political prisoners.

John Rodriguez (NDP—Nickel Belt), apparently exasperated, finally suggested the EDC would be prepared to do business with Adolf Hitler if he was still alive. MacDonald said he first would have to consult the government.

John Crosbie (PC—St. John's West) asked MacDonald to clarify whether the government corporation would "do business with the devil."

"A credit-worthy devil," MacDonald replied with a smile.

### *Each decade — at full pay*

WORTHING, England (Reuter) — Union leader Terry Duffy Wednesday suggested one way of combating high unemployment—give workers every 10th year off on full pay.

He told a union conference here it also would create thousands of jobs if Britain developed a 24-hour society with around-the-clock shift work and entertainment.

### *'Dear Mr. Tilden. . .'*

TORONTO (CP) — Even Tilden Rent-A-Car Co. is not immune from the zeal of the Progressive Conservative Association of Canada to recruit new members.

The company recently received a form letter at its headquarters at 920 Yonge St. asking it to help give Canada a new government by joining the PC Victory Club.

Signed by Robert Coates, Conservative national president, the letter asked for $25 for a membership fee or "if you can send more, please do."

It was addressed to Mr. Tilden Rent.


LET BIOSCAL® HELP KEEP YOUR HAIR!

Finnish scientists have developed a scalp treatment that can halt baldness and even start new hair growing in many cases.

Among volunteers who applied the formula to their scalp for 28 weeks, hair growth resumed in 60 per cent of the cases and hair loss decreased within four weeks.

The product, called Bioscal, contains a synthetic detergent, which clears away dead hair and other dirt clogging the follicles — the tiny sacs in which hair grows.

Another ingredient, a compound, then sets in motion a process which has resulted in the growth of new hair. If not available (at your hairdresser or stylist, obtain yours at

BARBER Style at THE EMPRESS 382-1925

For further information you may write to: Bioscal, Box 113, Adelaide P.O., Toronto, Ont. M5C 2H8

MORTGAGE PORTFOLIOS

CHARTER MORTGAGE CORPORATION wishes to advise those persons or corporations holding mortgage portfolios in excess of $100,000.00 that it is able to arrange the sale of such documents in a speedy and confident manner.

Appointments to discuss your portfolios may be arranged by telephoning D. Barrie Hamilton, General Manager, at 388-4455.

CHARTER MORTGAGE CORPORATION
3293 Douglas St., Victoria, B.C.
4-29

Earn 9½% 5 year Guaranteed Investment Certificates.

Interest paid annually (minimum investment $1,000).

We also offer 5 year G.I.C.'s with semi-annual, compound and monthly interest payment options.

To find out about rates and conditions for these G.I.C.'s, call or drop in at:

GAYLE HAWLEY
1057 Fort Street
386-2111

Montreal Trust
We work as hard for your money as you do.
Member Canada Deposit Insurance Corporation
5-2x

FROM — TO Leave Arrive → Flight Aircraft Type

VICTORIA

Reservations Tel.: 388-5191
Air Cargo Tel.: 656-4661

| To Seattle | | | |
|---|---|---|---|
| 1015 | 1050 | 100 | PRP |
| *1530 | 1600 | 340 | JET |
| *1530 | 1605 | 340 | PRP |
| □1530 | 1600 | 340 | JET |
| □1530 | 1605 | 340 | PRP |

*Ends — May 01
□Begins — May 02

Great! I can make that early connection to Dallas.

More day to do things — PACIFIC WESTERN AIRLINES

15% FIRST MORTGAGE FUNDS REQUIRED
NORTHERN PACIFIC REALTY
ROBERT ELLIS
4-7 479-1687

your employees

Group benefit planning takes skill and careful consideration. Your benefits must be designed to meet the test of time.
Our people are in the business.
Let us work for you - today.

HARBORD INSURANCE
VICTORIA • VANCOUVER • CALGARY • EDMONTON
MEMBERS OF Assurex INTERNATIONAL

MONEY To Buy FARM EQUIPMENT
SEE RAY BERTOIA AT
ISLAND FINANCES LTD.
764 Fort St. 386-6381
Serving Victoria Since 1925

SALES LADIES
required immediately

For downtown ladies' fashion store. Only those with first-class sales experience should apply. Excellent rate and working conditions.

Please Reply in writing to 504—225 Bellevue Street
All replies held in strictest confidence.

HELP ELECT AN OUTSTANDING NEW MEMBER OF PARLIAMENT FROM VICTORIA.

GRETCHEN BREWIN
the New Democratic nominee in the coming federal election.

Watch Gretchen Brewin on Cable 10 - Friday, 7:30 p.m.
GRETCHEN BREWIN she will speak for you.

$99.00 per month*

'78 HONDA

*Honda Civic Model S.3.A.
Based on 48 months at 11½% interest with only $400.00 Down Payment. Purchase Price $3995.

D.L. 0846A 5-4

Honda CAR CENTRE
YATES at QUADRA • 386-6707

People are talking about. . .

Esquire Tailors

The classic tradition of fine tailoring in ladies' and gentlemen's clothing for people who prefer simple, comfortable, stylish clothes at incomparable prices. A choice of the finest imported English woollens. Alterations made to perfection by Peter in the European tradition.

808 Douglas Street, Victoria, B.C. Phone 385-4117

MONTREAL TRUST COMPANY IS PLEASED TO ANNOUNCE

DEL BECKNER

WELLS HOOKER

NEIL RAWNSLEY

ROY KAISER

Mr. Paul Britton Paine, Q.C., Chairman and President at our Head Office, gives special recognition to four realtors in our Victoria Office; Del Beckner, Wells Hooker, Neil Rawnsley and Roy Kaiser. They are congratulated for their excellent performance in real estate sales and the quality of their services to our valued clients.

MONTREAL TRUST
5-3

Colonist photo by Ian McKain

DEFLECTED by goalkeeper Brad Berrow, ball just missed net as Victoria Shamrocks' Dan Green (7) and Jim Gow (25) are hampered in scoring bid by Mike Smith (10) and Taki Vohalis (22) of Vancouver Burrards. Green scored once as Shamrocks stormed to a 16-8 victory.

# Special team system productive for Rocks

By STAN COOPER

Vancouver Burrards were supposed to be the better prepared team for Wednesday's Western Lacrosse Association opener at Memorial Arena, but Victoria Shamrocks stole their thunder.

Using the specialty teams to perfection, Shamrocks romped to a 16-8 victory over the defending league, playoff and Mann Cup champions before about 1,100 fans.

Shamrocks broke the game open by scoring three short-handed goals in 71 seconds midway through the first period and piled in eight more with Burrards serving time in the penalty box.

"We either played too many exhibition games or not enough," said Burrard coach Ross McDonald outside the dressing room. "But don't worry about us, we'll be there when it counts."

Burrards played three pre-season games while the Shamrocks didn't play any, a fact which had concerned Victoria-coach Nirmal Dillon prior to the game.

McDonald added that standout goalkeeper Dave Evans wasn't in action because of an injured hand but said that sophomore Brad Berrow played well enough.

"It was that penalty in the first period which killed us," he added.

The penalty in question was a two-minute infraction against Shamrock-newcomer Art Webster but his absence seemed to inspire his mates.

Ivan Thompson scored a picture goal 21 seconds after Webster was penalized and set up Larry Bell seven seconds later. Thompson also had a hand in the third goal within two minutes, Ron MacNeil flipping the ball in at 13:30.

That took the starch out of the Burrards and Shamrocks had no trouble in building period leads of 6-2 and 10-6.

Husky Norm Baker added three goals while setting up six others to lead all Victoria snipers; Charn Dhillon scored four goals and drew three asists; MacNeil had two goals and six assists and Thompson had two goals in a five-point night.

Other Shamrock marksmen were Rick Baker, Gord Lyons, Dan Green and Chris Hall.

Burly Doug Hayes was by far the best of the Burrards, scoring three goals and setting up one. Dave Tasker and rookie John Krgovich scored two apiece and Rico Bellusci scored the other.

Burrards managed four goals on the odd-man situation and took 43 of 84 penalty minutes assessed.

Berrow made 45 saves, 12 more than Larry Smeltzer in the Victoria net.

Perennial penalty leader Ward Sanderson of the Burrards wasted no time in assuming his position, drawing 13 minutes in the box, including a major for a second period scrap with Bell.

Bellusci was close behind with 12 minutes, six of them coming on the same play in the third period and resulting in three Shamrock goals.

Webster was tagged for 10 minutes in penalties, the only Shamrock in double figures.

The Victoria squad now hits the road for the next four games, starting next Thursday in New Westminster, and returns home for a May 24 game against Nanaimo Timbermen.

# Linesmen under gun for faceoff demands

Complaints about officiating are nothing new, coaches in the National Hockey League have been yelping about officials since the league was formed in 1917.

But this spring, the whines have taken on a new tone with the linesmen, instead of the referees, under the gun by some coaches.

Coach Roger Neilson of Toronto Maple Leafs was upset after the first game of the Toronto-Montreal Canadiens semi-final series because veteran linesman Neil Armstrong was throwing centre Jimmy Jones out of the face-off circle.

"It's ridiculous," said Neilson. "In one game against the (New York) Islanders it didn't happen once and in the next game it happened about 28 times."

Perhaps Neilson was trying get a change for tonight's second game as the Leafs try to even the series after losing the opener 5-3, but he was not getting any sympathy from the man in charge of the officiating staff.

**Tonight's Toronto-Montreal game will be telecast on channels 2 and 6, starting at 5 p.m.**

"Based on what I saw last night, the coaches just have to correct two players (Jones and Montreal's Jacques Lemaire) and the problem will be solved," Scotty Morrison, the NHL's referee-in-chief, said Wednesday.

"There were no rigid instructions to the linesmen. We told them to try and make sure each player had an equal opportunity to get the puck.

"We are having the same problems with the same players we had trouble with during the regular season. Surely the clubs have to take some responsibility."

Morrison, who is supervising this series, said that Jones and centre Mike Kaszycki of New York Islanders, were being consistently thrown out during the quarter-finals.

"They were the only ones being tossed out. We have given them all the leeway we can. You have two choices—putting up with all the moving around and having uncontrolled face-offs, which we don't want, or try to establish some standard."

Morrison was quick to defend Armstrong, who bore the brunt of Neilson's criticism.

"Neil just wants to get the puck dropped. All Jones and Lemaire have to do is put their sticks where he wants them and they won't get thrown out."

The anticipated rough stuff failed to materialize in the opener and referee John McCauley called just six minor penalties, three to each side.

Boston Bruins and Philadelphia Flyers also resume their series tonight in Boston with the Bruins holding a 1-0 win after a 3-2 overtime win in Tuesday's opener.

# Whalers snatch lead in series

QUEBEC (CP) — A goal by Larry Pleau with 50 seconds remaining in regulation time Wednesday night gave New England Whalers a 5-4 triumph over Quebec and a 2-1 lead over the Nordiques in their best-of-seven World Hockey Association semi-final series.

Pleau notched the tie-breaking goal on a backhand shot that went between the legs of goaltender Ken Broderick after the Nordiques came from behind to tie the game in the third period.

Other New England scorers were Johnny McKenzie, Mike Antonovich, Mark Howe and Mike Rogers. Serge Bernier scored twice for Quebec with Christian Bordeleau and Paul Baxter getting the others.

The Whalers led 4-1 going into the final period, but Quebec caught up and it looked like the game was headed for overtime until Pleau's goal.

The Nordiques maintained great pressure on New England in the third period with 15 shots on goal while the Whalers managed four.

New England established its close-checking game at the start of the first period, with right winger Danny Bolduc doing a blanket job on Marc Tardif, the WHA's leading scorer this season.

Referee Ron Ego assessed three minors and two majors to each club before 11,660 fans.

The series resumes here Friday night.

# Rose within two safeties of joining exclusive club

Pete Rose had two hits to move within two of the 3,000 mark for his National League career Wednesday night and Fred Norman won his fourth straight game as Cincinnati Reds beat Philadelphia Phillies 12-3.

The 37-year-old Rose, in his 16th major league season, is striving to become only the 13th player to reach the 3,000-hit plateau. His next chance will come Friday night when the Reds play host to Montreal Expos.

Greeted before each time at bat with a huge ovation from the crowd of 36,628 at Cincinnati's Riverfront Stadium, Rose led off the game with a single to left and doubled in the fourth inning for hit No. 2,998.

Norman, 4-0, spotted the Phils a 3-0 first-inning lead, then settled down to improve his career record at Riverfront to 42-17.

Elsewhere in the National League, Reggie Smith had a triple, a double, two singles and three runs batted in and Rick Monday slugged his ninth homer and doubled in another run, leading Los Angeles Dodgers to a 9-5 victory over Chicago Cubs. San Francisco Giants blanked St. Louis Cardinals 4-0; Montreal Expos clubbed Houston Astros 10-3 and San Diego Padres outdistanced Pittsburgh Pirates 7-5.

Sixth-inning homers by Oscar Gamble and Jerry Turner helped San Diego Padres beat Pittsburgh.

Ross Grimsley pitched his fifth consecutive victory and Gary Carter drove in five runs with a grand slam home run and a double as Montreal downed Houston and Jim Barr pitched a five-hitter for the Giants over the Redbirds.

The New York Mets' game at Atlanta was rained out.

In the American League, Richie Zisk drove in both Texas runs with a sixth-inning double and an eighth-inning single, giving the Rangers a 2-1 victory over Baltimore Orioles behind the three-hit pitching of Doyle Alexander. Boston Red Sox outslugged Minnesota Twins 11-9; New York Yankees edged Kansas City Royals 6-5; Milwaukee Brewers whitewashed Chicago White Sox 4-0 and Texas Rangers slipped by Baltimore Orioles 2-1. In late games, Oakland A's clobbered Toronto Blue Jays 11-3; Cleveland Indians clubbed Seattle Mariners 10-5, and Detroit Tigers downed California Angels 7-4.

Graig Nettles' solo homer with two out in the eighth inning gave New York the win. Jim Spencer and Reggie Jackson also homered for the Yankees while Amos Otis, Clint Hurdle and Al Cowens connected for Kansas City.

Rookie Paul Molitor hit a two-run double and scored in the seventh inning and Jerry Augustine fired a three-hitter to lead the Brewers over Chicago and Fred Lynn drilled three hits, including a tie-breaking two-run single in the sixth inning to pace the Red Sox.

Willie Horton drove in five runs with a grand slam homer and double as the Indians pounded the Mariners, now 8-20 and last in the Western Division.

Horton's grand slam, his fifth homer of the season, was the seventh of his career.

**AMERICAN LEAGUE**

| East | W | L | Pct. | GBL |
|---|---|---|---|---|
| Detroit | 15 | 5 | .750 | — |
| New York | 13 | 9 | .591 | 3 |
| Boston | 13 | 10 | .565 | 3½ |
| Cleveland | 10 | 11 | .476 | 5½ |
| Milwaukee | 10 | 12 | .455 | 6 |
| Baltimore | 9 | 13 | .409 | 7 |
| Toronto | 8 | 15 | .348 | 8½ |
| **West** | | | | |
| Oakland | 18 | 5 | .783 | — |
| Kansas City | 14 | 8 | .636 | 3½ |
| California | 14 | 9 | .609 | 4 |
| Texas | 10 | 10 | .500 | 6½ |
| Chicago | 7 | 13 | .350 | 9½ |
| Minnesota | 8 | 17 | .320 | 11 |
| Seattle | 8 | 20 | .286 | 12½ |

Minnesota 300 004 002— 9 16 2
Boston 022 105 01x—11 14 0
Serum; Johnson 0-2 (4), Scarce (6), Thayer (8) and Wynegar; Tiant, Burgmeier 1-0 (6), Stanley (9) and Fisk.

Kansas City 021 100 010— 5 10 1
New York 031 010 01x— 6 9 0
Leonard 3-4, Hrabosky (8) and Porter; Figueroa 4-1, Gossage (9) and Munson. HRs: KC—Otis (3), Hurdle (2), Cowans (2); NY—Spencer (4), Jackson (4), Nettles (2).

Chicago 000 000 000— 0 3 0
Milwaukee 000 000 31x— 4 8 0
Wortham 0-1, Willoughby (7) and Naharodny; Augustine 4-3 and Martinez.

Texas 000 001 010— 2 6 1
Baltimore 010 000 000— 1 3 0
Alexander 2-1 and Sundberg; Palmer, Stanhouse 0-1 (7) and Dempsey.

Toronto 030 000 000— 3 5 1
Oakland 120 020 42x—11 9 2
Clancy 1-2, Murphy (5), Moore (7), Wallace (7) and Cerone; Broberg 4-0, Lacey (7) and Essian. HR: Oak—Alexander (8).

Detroit 003 000 400— 7 8 1
California 020 000 002— 4 7 2
Slaton 3-1, Hiller (9) and Parrish; Tanana 5-1, LaRoche (7), Hartzell (9) and Humphrey.

Cleveland 402 202 000—10 10 0
Seattle 000 023 000— 5 10 2
Hood 3-0, Kinney (6) and Pruitt; McLaughlin 0-2, Todd (3), Burke (4), Rawley (6); Romo (9) and Stinson. HRs: Cle—Horton (5); Sea—Meyer (4).

**NATIONAL LEAGUE**

| East | W | L | Pct. | GBL |
|---|---|---|---|---|
| Montreal | 12 | 8 | .600 | — |
| Philadelphia | 11 | 8 | .579 | ½ |
| Chicago | 12 | 10 | .545 | 1 |
| Pittsburgh | 10 | 11 | .476 | 2½ |
| St. Louis | 10 | 13 | .434 | 3½ |
| New York | 10 | 14 | .417 | 4 |
| **West** | | | | |
| Los Angeles | 14 | 8 | .636 | — |
| Cincinnati | 14 | 9 | .609 | ½ |
| San Francisco | 12 | 11 | .521 | 2½ |
| Houston | 10 | 13 | .435 | 4½ |
| San Diego | 9 | 13 | .409 | 5 |
| Atlanta | 8 | 14 | .364 | 6 |

San Francisco 300 100 000— 4 10 0
St. Louis 000 000 000— 0 5 0
Barr 2-3 and Hill; Rasmussen 2-3, Falcone (4), Schultz (6), Littell (9) and Simmons.

Philadelphia 300 000 000— 3 10 1
Cincinnati 430 131 00x—12 15 0
Christensen 2-2 Kart (2), Brusstar (6), Reed (8) and Boone; Norman 4-0, Sarmiento (8), Bair (9) and Bench, Werner (9).

Houston 002 000 100— 3 11 1
Montreal 314 10 01x—10 12 0
Richard 1-3, Dixon (4), Forsch (6), Pentz (8) and Ferguson; Grimsley 5-0 and Carter. HR: Hou—Cedeno (3); Mtl—Carter(3).

San Diego 010 004 200— 7 8 3
Pittsburgh 113 000 000— 5 11 2
Shirley, Spillner (3), D'Acquisto 1-0 (5), Fingers (8) and Sweet; Robinson, Bibby 2-2 (6), Tekulve (7), Kison (9) and Sanguillen, Dyer (7). HR: SD—Gamble (2); Pgh—Parker (6).

Los Angeles 010 013 112— 9 15 0
Chicago 020 020 010— 5 14 3
Rau 4-0 Hough (6) Forster (8) and Yeager; Burris 2-1 Moore (6) Krukow (7) Hernandez (9) and Cox. HRs: LA—Monday (9); Chi—Kingman (3).

**PACIFIC COAST LEAGUE**

Hawaii 010 110 101— 4 11 0
Vancouver 510 000 00x— 6 8 0
Eichelberger 1-3, Dunning (1) and Roberts; Lysander, Abraham (5) 1-0, and Robinson. A—1,040.

Albuquerque 12 Salt Lake 8
Phoenix 7 Portland 5
Spokane 10 Tucson 7
San Jose 10 Tacoma 4

SOFTBALL ROUNDUP

# Elks rough on rivals

While his team-mates trotted out the heavy artillery Wednesday night, Bob Harris did his thing, scattering five hits in pitching Elks to a 9-0 Stuffy McGinnis Men's Softball League victory over Batesons.

Elks, sparked by Glen Wallis' two-run triple, broke loose with four runs in the first inning at Central Park. They came back with two runs in the third and capped the easy win with three more in the sixth inning.

Harris, meanwhile, struck out five batters, while walking none. Al Strandlund went the route in absorbing the loss.

Elsewhere, John Clemens' seventh-inning home run highlighted a three-run uprising that lifted Remco Office Supply to a 5-2 decision over Capital Builders in the only Heywood Avenue Men's League game at Heywood Avenue Park. Doug Baxter also homered for Remco.

Marv Carver went the distance for the victory, while Bob Richdale took the loss, despite 10 strikeouts.

At Sanscha Park, Don Scotney fired a four-hitter and struck out seven as Sidney Hotel clipped Tsawout 5-3 in a Sidney Men's Association encounter. Gordon Bob tripled for the losers.

In Victoria Women's League play, MacDonald's Furniture and Combos went on scoring binges that resulted in victories at Hyacinth Park.

Linda Lalonde, Noreen Rodrigue and Kathy Ross had two hits each for MacDonald's, who whipped Ingraham Hotel 11-3. Ross and Marilyn Bolton combined to pitch the victory.

Combos emerged from a wild one, finally prevailing 17-12 over Butler Brothers.

Kathy Cave and Mavis Turner each included a triple among her three hits to pace the winners and Butler's Tina Underwood also clubbed a three-bagger and two singles.

Pam Jones took the victory, despite a six-run Butler sixth inning, with relief help from Carrol Newcombe.

Batesons 000 000 0— 0 5 4
Elks 402 003 x— 9 10 1
Al Strandlund and Terry Strandlund; Bob Harris and Jim Boyd.

# Exhibition Park racing results

VANCOUVER (CP) — Race results thoroughbred racing Wednesday at Exhibition Park:

**First—$2,150, claiming, maiden 3 year olds, 6½ furlongs**
Shepard Kid (Krasner) 6.90 4.90 3.10
Advocate General (Wolski) 10.20 4.30
Jungle Fox (Skinner) 2.90
Time: 1:22
Paris Road, Copper Tay, Mora Morn, Queen's Jewel, Okanagan Morn, Franshot, Ship of Mystery also ran.

**Second—$2,150, claiming, maiden 3 year olds, 6½ furlongs**
Tompian's Tim (Skinner) 26.40 13.50 5.60
Lucky Canuck (LeBlanc) 6.00 3.20
Olympic Dream J. Mena) 2.80
Time: 1:20 3-5. Daily Double: $196.30
Swan Lake King, Red Devil, Strong Muscles, Dandy Lead, Chief Constable, Restless Gambler, J. D. Road also ran.

**Third—$2,400, claiming, maiden 2 year olds, 3 furlongs, 150 yards**
Danskes Future (Stein) 4.70 3.10 2.10
Markel Surge (Krasner) 3.80 2.30
Balcony's Manor (Loseth) 2.20
Time: 0:44 1-5. Exactor: $14.20
Windy's High Light, Quatsino Sound, Alder Wood, Native Castle also ran.

**Fourth—$2,150, claiming, maiden 3 year olds, 6½ furlongs**
Lady Occo (Williams) 4.30 2.80 2.40
Stretch Denim (Walker) 4.30 3.20
May Bob (M. Mena) 3.60
Time: 1:23. Exactor: $18.40

According to the Solunar Tables calculated for this area, the best times for hunting and fishing for the next 48 hours will be as follows (times shown are Pacific Standard):

| Minor | Major | Minor | Major |
|---|---|---|---|
| A.M. | | P.M. | |
| TODAY | | | |
| 3:10 | 9:40 | 3:40 | 10:05 |
| TOMORROW | | | |
| 3:50 | 10:25 | 4:20 | 10:50 |

Minor periods, shorter duration, light type.
Major periods, lasting 1½ to 2 hours are shown in bold.

MiracleLove, StevestonHustler, Criminy Mary, Perkylmp, JustGold, StarwithMerit, April Foolish also ran.

**Fifth—$2,150, claiming, 4 year olds and up, 6½ furlongs**
Trbio (Tierney) 18.00 8.70 6.50
Lionel Mac (Combs) 11.60 5.80
Rishalee (Brownell) 4.10
Time: 1:20 4-5.
Tudor Lou, Summer Shot, Great Guns Rose, Soisbeau, Budding Talent, Poonaward also ran.

**Sixth—$3,000, claiming, 4 year olds and up, 6 furlongs**
Hanini (Walker) 42.20 23.90 7.40
Lots Of Speed (Krasner) 6.00 3.40
McNoon (Stein) 5.00
Time: 1:21 1-5. Exactor: $351.90.
Fleet Avalanza, Diamond Bill, On The Aisle, Ambiazing, Jandrew, Sassie Driver, Nee Coursant also ran.

**Seventh—$3,40, claiming, 3 year olds, 6½ furlongs.**
Mitaine Breeze (J. Mena) 9.50 3.90 3.00
Undercover Hero (Williams) 3.30 2.90
Remi Tike (Skinner) 3.20
Time: 1:21.
Hobo's Lass, Country Kitten, Ramamiss, Fleet Some, Whispering Breeze, High And Outside also ran.

**Eighth—$5,000, claiming, 4 year olds and up, 6½ furlongs**
Market Mood (Wolski) 26.90 11.90 4.60
Moon Lodge (Williams) 9.90 4.30
Win A Share (Krasner) 5.50
Time: 1:9 4-5. Exactor: $95.20.
Pax Princess, Glad Sal, Lea's Buddy also ran.

**Ninth—$4,700, claiming, 4 year olds and up, 6½ furlongs**
Buddy Lea (Williams) 13.70 9.80 6.10
Marching Willie (Tierney) 8.00 5.40
Saccle (Loseth) 4.70
Time: 1:19 4-5
River Of Ice, Orlie's Jet, Never Charge's Jr, Talk on, No Arrhythmia, Grande Ribot also ran.

**Tenth—$3,200, claiming, 4 year olds and up, 1 1-16 miles**
Forty Jewels (Wilkinson) 28.00 11.70 5.20
Weedonal (Carter) 22.20 8.50
Man The Lights (J. Mena) 3.70
Time: 1:50. Quinella: $251.60
Brauer Rabbit, Western Ben, Hanamar, Win Key, Mi Soldier, Arctic Saber, Freiach also ran.
Handle: $753,893
Attendance: 7,949

# Veteran Rider signs contract

REGINA (CP) — Saskatchewan Roughriders announced today the signing of nine-year veteran import offensive guard Ralph Galloway, 30.

In spite of missing the last five games of the 1977 season due to a knee injury, Galloway was selected as all-Canadian guard.

Galloway is fully-recovered from surgery for a torn knee ligament.

# Salmonbellies top J-Hawks

COQUITLAM (CP) — Tim Olom and Mark Tuura each scored three goals Wednesday night to pace New Westminster Junior Salmonbellies to an 18-8 win over the Coquitlam J-Hawks in a Western Canada Junior Lacrosse League game.

Geordie Dean had three goals for the losers, which were outshot 63-40. Les Dobray and Rob Dalzell also added two goals each for the junior 'Bellies

## Pro soccer

NASL
Tulsa 1 Dallas 0
Portland 2 California 1

## Sport today

**TRACK AND FIELD**
**5:30 p.m. - Finals of junior and senior high school events in 10th annual All-Schools Relays, Centennial Stadium.**

**SOFTBALL**
**6:30 p.m. - Victoria Senior Women's League: Butler Brothers vs. Strawberry Vale Juniors; MacDonalds Furniture vs. Victoria Athletics, Hyacinth Park.**

**SOCCER**
**6:45 p.m. - Exhibition game, Victoria Athletics vs. Vistas (Island League Selects), Windsor Park.**

**LACROSSE**
**9 p.m. - Vancouver Island Junior "B" League: Saanich vs. Victoria, Esquimalt Sports Centre.**

# Mt. Doug, Lansdowne build track margins

After two rounds of the All-School relays, Mount Douglas and Lansdowne seem to have things under control.

Mount Douglas, trailing Claremont by a single point after Tuesday action in the senior high division, took over first place Wednesday and opened up a 34-point bulge for good measure. Claremont has 28 points to Mount Doug's 62 after five finals.

In junior high, meanwhile, Lansdowne has 106 points after nine finals compared to 52 for second-place Central.

Individually, Mount Douglas totally dominated senior high events at Esquimalt High.

Judy Tobacco, flying Mount Douglas colors, jumped 1.60 metres to capture first place in senior girls' high jump. She topped runner-up Alix Peden of Claremont and third-place Janet Harvey of Norfolk House, which, along with St. Michael's University School, holds down third place among seniors with 19 points.

Brian Alexander managed a distance of 13.44 metres to give Mount Douglas a first in senior boys' shotput. Teammate Dan Reimer was second and Rick Bronson of Spectrum place third.

The Mount Doyglas team of two boys and two girls placed first on the 4x800 mixer relay, covering the course in 9:39.09. Host Esquimalt was second in 9:48.1.

Finals are scheduled for University of Victoria's Centennial Stadium today at 5:30 p.m.

Other Wednesday results:

**Junior girls A high jump** — Leslie Grundison (Arbutus) 1.56 metres; Marina Scott (Lansdowne); Dawn Lennox (Harbour View).
**Junior boys B shot** — Tim Christian (Brentwood) 12.74 metres; Randy Haggstrom (L); Terry Peremiczky (Spencer).
**Junior girls A cross-country** — Bonnie Hutton (L); Karen Coutts (Belmont); Meghan Lambeth (SJ Willis). Team: Lansdowne.
**Junior boys A cross-country** — Terry Bateman (L); Dick de Goede (Cen); Vince Clough (Sp). Team: Central.
**Junior girls B cross-country** — Mary Domke (Oak Bay); Andrea Skinner (Central); Kathryn Pugh (Royal Oak). Team: Central.
**Junior boys B cross-country** — Robin Baird (Glenlyon); Doug Waldie (SMU); Paul Buck (Gl). Team: Glenlyon.

# Aeros slash staff

HOUSTON (AP) — The World Hockey Association's Houston Aeros fired all but three members of their front office staff Wednesday in a move described by an Aeros official as a holding pattern for a possible move into the National Hockey League.

Coach Bill Dineen, assistant coach Jack Stanfield and officer manager Jennifer Hyde are all that remain of the office staff.

"When you've lost $2 million running a team during the season you don't want people sitting around with nothing to do," said Burrell Cohen, chief operating officer of the Arena Operating Co.

# Voyageurs out

PORTLAND, Me. (CP) — Maine Mariners won the right here Wednesday to advance to the American Hockey League final against New Haven Nighthawks with a 2-1 win over defending Calder Cup champion Nova Scotia Voyageurs in the seventh game of their best-of-seven semi final.

## Pro basketball

NBA
Denver 116 Milwaukee 110
(Denver wins best-of-seven quarter-final 4-3)
Philadelphia 110 Washington 104
(Best-of-seven semi-final tied 1-1)


ENTERTAINMENT?
YOU BET!
HEAD FOR THE ACTION!

Pick your favourites and watch them race for the finish line. Where else can you have fun and maybe be a winner too? Parade to the Post 6:15 P.M. Mondays, Wednesdays and Fridays, 1:15 P.M. Saturdays and holidays, rain or shine. For more information and reservations, phone (604) 254-1631.
For Bus Information phone Vancouver Island Coach Lines, 385-4411

The TRACK Exhibition Park
B.C. JOCKEY CLUB

# Team Canada continues noble experiment today

PRAGUE (CP) — Team Canada is engaging in a noble experiment at the world hockey championship. It's trying to eliminate retaliation and curb intimidation, at least insofar as they result in bad penalties.

But as the Canadians await today's important game against Czechoslovakia, the defending champions, the question is, "Will it work?" Can a Canadian team lacking almost all the superstars of professional hockey win without intimidation?

Garry Unger, the National Hockey League's Iron Man with St. Louis Blues, is one who thinks it can.

"Sure you've got to hit them. But you've got to keep your stick on the ice. If you take too many penalties it simply upsets your game plan."

Unger, who has taken a couple of minor penalties plus a 10-minute misconduct for spearing, said he feels that close checking is more important than trying to scare the opposition.

The five-foot-11, 170-pound forward started the tournament on left wing but was at his usual position—centre—in Monday night's win over West Germany. And he looked more comfortable there.

In Wednesday's practice he was at centre between Mike Murphy of Los Angeles Kings and Bob MacMillan of Atlanta Flames, two players with whom he is familiar from their years with St. Louis.

"Our job will be to check the big lines," he said. That means his responsibility will be to shadow Ivan Hlinka of Czechoslovakia, Vladimir Petrof of the Soviet Union and Roland Eriksson of Sweden.

"Size is important on faceoffs because you have to be able to fight their centre until they give up. If you let them free-wheel they're like Gil Perreault (of Buffio Sabres), who can be contained if you get him in his own end but who can kill you if you let him get away."

The success of the checking line may be crucial because head coach Harry Howell is determined to concentrate on defence and has said the aim of Team Canada is to win every game by a single goal if necessary.

Canada's cripples were back on the ice Wednesday. Tom Lysiak, who has missed several games with an Achilles tendon injury, and Guy Charron, whose knee has been troubling him, worked out with speedy Dennis Maruk. All three are normally centres but Maruk was on left wing and Lysiak on right.

Lysiak is still doubtful for tonight but Charron should be in the lineup.

Canada's big line of Marcel Dionne, Pat Hickey and Jean Pronovost is likely to remain intact. It has been getting stronger each game and Dionne has been credited with seven goals, tops in the tournament.

Pronovost and Hickey have a goal apiece although one of Dionne's goals was actually scored by Pronovost.

Canada needs two wins in its three remaining games—against Czechoslovakia tonight, Sweden on Saturday and the Soviet Union on Monday—to be sure of qualifying for the four-team medal round-robin.

There are some Europeans who say the Canadians can't win trying to play European-style hockey. And it worth recalling that last year's club, despite its anti-social behavior, came within an ace of winning the title by playing rough North American-type hockey.

Despite all the bad publicity the team received, it still beat Czechoslovakia 8-2 and Sweden 7-0 in the final round-robin and earlier intimidation had a lot to do with that success.

But if there are those who are pessimistic about Canada's chances, there are others who say you should never underestimate the professionalism of Canadian players.

**Today's Canada-Czechoslovakia game will be broadcast on CJVI (900), starting at 12:30 p.m.**

# U.S. suffers fifth straight loss

PRAGUE, Czechoslovakia (AP) — The United States slid to the bottom of the world hockey championship standings Wednesday by absorbing a 7-4 setback from West Germany for their fifth straight defeat while East Germany upset Finland 4-2.

The Americans gained a 4-3 lead in the second period after trailing 3-1 against the rough-playing, aggressive West Germans, only to collapse in the final period.

The results of the two games dropped Team USA to to eighth place, with the threat of B Group relegation looming closer unless they can beat East Germany or Finland in remaining opening-round matches.

The Americans now are the only winless team, with Finland and the two Germanys each having scored one win in five games.

Two goals by centre Tom Younghans of the National Hockey League's Minnesota North Stars and one each by Craig Norwich and Bill Gilligan of the World Hockey Association Cincinnati Stingers gave the Americans a 4-3 lead going into the final 20 minutes.

Rainer Philipp's unassisted goal tied the score early in the third period against Pete LoPresti of the North Stars. Twenty second later, the Germans went in front to stay on another unassisted goal, by Ignaz Berndaner.

Then Erich Kuehnhackl and Martin Wild scored goals 76 seconds apart in the final three minutes of the game to seal the victory.

The Germans held the early lead on goals by Walter Koeberle, Martin Hinterstocker and Hermann Hinterstocker sandwiching Younghans' first score of the game.

The Americans, hampered by injuries, have two more opening round games, against East Germany today and Finland on Saturday.

| | G | W | L | T | F | A | P |
|---|---|---|---|---|---|---|---|
| Soviet Union | 4 | 4 | 0 | 0 | 32 | 14 | 8 |
| Czechoslovakia | 4 | 4 | 0 | 0 | 30 | 9 | 8 |
| Sweden | 4 | 4 | 0 | 0 | 27 | 5 | 8 |
| Canada | 4 | 3 | 1 | 0 | 23 | 12 | 6 |
| Finland | 5 | 1 | 4 | 0 | 17 | 26 | 2 |
| West Germany | 5 | 1 | 4 | 0 | 17 | 31 | 2 |
| East Germany | 5 | 1 | 4 | 0 | 9 | 37 | 2 |
| U.S. | 5 | 0 | 5 | 0 | 15 | 36 | 0 |

**Today's Games**
Canada vs. Czechoslovakia
Sweden vs. Soviet Union

# Lions bringing Beaton home

British Columbia Lions obtained veteran defensive back John Beaton from Montreal in a Canadian Football League trade Wednesday which sent Larry Uteck to the Alouettes.

Beaton, 28, is a Vancouver native who tried out with the Lions in 1972 and was released. He played four seasons with Edmonton Eskimos and two with the Alouettes, appearing in four Grey Cup games.

Uteck, once an Eastern Football Conference all-star when a member of Toronto Argonauts, was obtained by the Lions prior to the 1977 season in a multi-player deal which sent Wayne Smith to the Argos.

The Canadian defensive back didn't report to B.C. until mid-season and appeared as a starter in the last two games of the season with the Western Football Conference team.

Beaton played high school football at Vancouver College and received a scholarship from the University of Tulsa in 1968. He transferred to Simon Fraser University in Burnaby in 1970, where he was a middle linebacker.

The Lions made Beaton a territorial protection in the 1972 CFL Canadian draft, but he was released early in training camp when the coaching staff decided the six-foot-two, 190-pounder was not fast enough for the defensive backfield.

Beaton signed with Edmonton as a free agent in 1973 and in 1976 was traded to Montreal.

Saskatchewan Roughriders and Hamilton Tiger-Cats were also involved in a trade Wednesday which involved four Canadian players.

The Roughriders will send tight-end Dave Hadden, 25, and wide-receiver Leif Pettersen, 27, to Hamilton in exchange for safety Steve Gelley, 24, and offensive-tackle Joe Worobec, 26.

## Bonar earns second award

DETROIT (AP) — Centre Dan Bonar of Fort Wayne Komets, named rookie of the year in the International Hockey League last month, has been picked as the league's most valuable player.

The 21-year-old Deloraine, Man., native and Brandon Wheat King graduate, who missed only one of his team's 80 games last season, scored 47 goals and assisted on 61 others.

Marcel Comeau of the Saginaw Gears was named runner-up in the most-valuable-player balloting by the nine IHL general managers.

## Brave and Bold wins in stretch

LOUISVILLE (AP) — Brave and Bold won a furious battle with favored Silver Nitrate in the final 70 yards to take the $20,000-added Derby Trail Stakes by a nose Tuesday at Churchill Downs.

# Salary report causes storm

NEW YORK (AP) — The head of the Major League Baseball Players' Association has denied that his union's records were the basis for a story, in which the salaries of Philadelphia Phillies were revealed.

The story—appearing April 3 in the Wilmington Evening Journal and written by its sports editor, Hal Bodley—said the information was obtained from the records of the players' association. The story was then picked up by The Associated Press.

Marvin Miller, executive director of the players' association, in a letter to the Phillies' players, called that claim "as phoney as a three-dollar bill."

In the letter, Miller contended that the union "has no such 'records.' " The union does not have 1978 contract information and won't get it until September of this year, he said.

What it has is "Joint Exhibit 1," a listing of all 1977 salaries. One copy of Joint Exhibit 1 went to the union, with one also going to each of the 26 general managers, one to each league president, one to the commissioner and one to each of the 12 owners on the committee on player relations.

But Miller pointed out that Bodley's article contained some data that wasn't in the joint exhibit and was not known by the players' association—like Tim McCarver's salary for 1978 and 1979; Randy Lerch's contracts for 1978 and 1979; Warren Brusstar's contracts beyond 1977, and a special covenant that appeared in Jim Kaat's contract.

Miller alleges that the management of the National League team, which, he said, had access to all the information appearing in the story, leaked the salary data to the Evening Journal.

"Apparently the president who was almost impeached did not have a patent on the use of dirty tricks," Miller wrote in his April 27 letter to the Philadelphia players.

In a Philadelphia Daily News story, dated April 11, Philadelphia owner Ruly Carpenter expressed his concern that the players' salaries had been disclosed.

"I am mad as hell that these figures were so easily available and obviously came from sources within the players' association," Carpenter is quoted as saying.

"Carpenter knows nothing of the sort and, by a copy of this letter, he is thereby challenged to put up or shut up," Miller's letter to the Phillies said.

The purpose of pinning the source on the union, Miller said, was "to create disruption within the players' association."

Miller's interest in disproving that the players' association is the source of the story obviously is that the players would think the union was disclosing confidential salary information.

Bodley, however, says that the information for his story came indirectly from the union office.

"The News-Journal's source assures us that the information printed in the column came from Major League Baseball Players' Association records," Bodley said. "We did not obtain the information directly from Miller's office but we have been assured that that's where it originated."


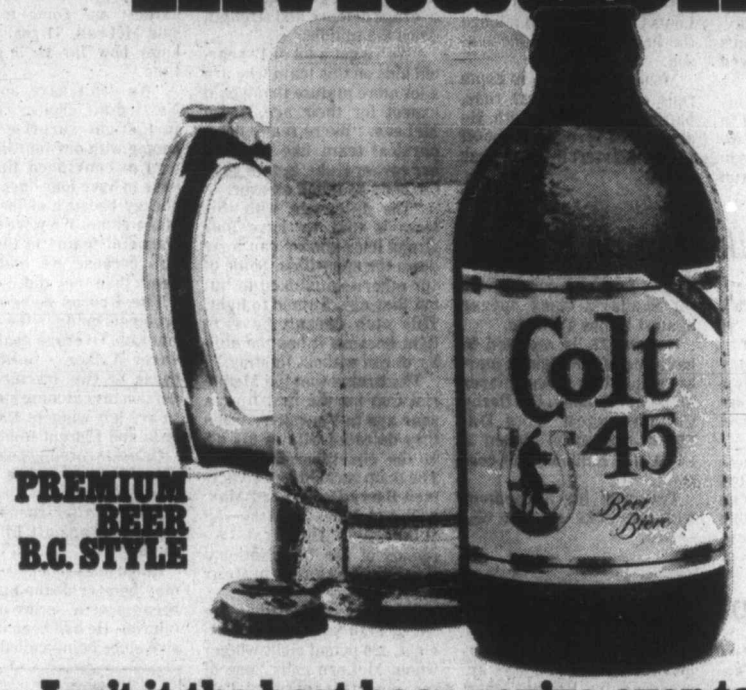

Isn't it the best beer you've ever tasted?

Victoria's Largest Selection of 3-5-10 Speeds & Children's Bikes
Trades Welcome
Open Fridays 'til 9 p.m.
4-10
RUSS HAY BICYCLE SHOP
2542 Government St.
384-4722

See the Island's Largest Selection of
"tennis racquets and equipment
We have a price range and quality to suit everyone at "the Biggest Racqueteers in Town"
SKI & RACQUET SPORTSWORLD SPECIALISTS
SPORTSWORLD
one store only
HILLSIDE SHOPPING CENTRE
5-3

ADA
ADA RENT A NEARLY NEW CAR LTD.
FROM $8.95 A DAY PLUS GAS
24-HOUR DAY — NO MILEAGE
106 ONTARIO ST. 388-5612
1-20

Firestone
New generation Steel Belted Radial

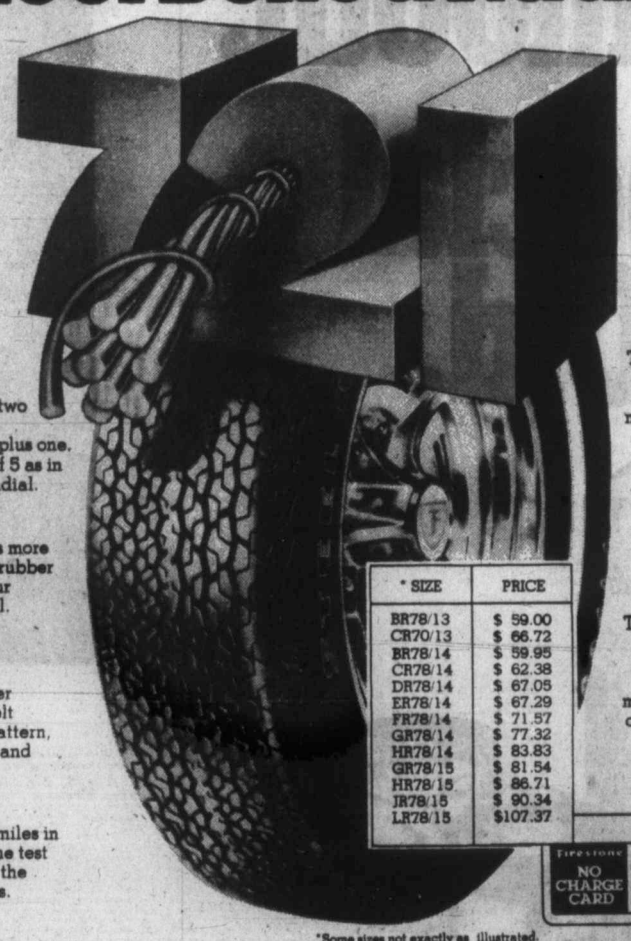


NEW, STRONGER STEEL CORD
Seven brass-plated steel filaments wrapped around two and bound together with one more. Seven, over two, plus one. 10 steel filaments instead of 5 as in our previous steel belted radial.

BETTER BOND
The new 721 steel cord has more bonding surface for better rubber to steel adhesion than in our previous steel belted radial.

LONG TREAD LIFE EASY HANDLING
A more tear resistant rubber compound to isolate the belt motion and a wide tread pattern, add up to greater stability and long tread life.

TORTURE TESTED
Proven for 5,000,000 test miles in the heat of the desert, on the test track, on rough terrain, on the highway and on city streets.

| * SIZE | PRICE |
|---|---|
| BR78/13 | $ 59.00 |
| CR70/13 | $ 66.72 |
| BR78/14 | $ 59.95 |
| CR78/14 | $ 62.38 |
| DR78/14 | $ 67.05 |
| ER78/14 | $ 67.29 |
| FR78/14 | $ 71.57 |
| GR78/14 | $ 77.32 |
| HR78/14 | $ 83.83 |
| GR78/15 | $ 81.54 |
| HR78/15 | $ 86.71 |
| JR78/15 | $ 90.34 |
| LR78/15 | $107.37 |

*Some sizes not exactly as illustrated.

LOW COST PER MILE
The long tread life means savings on replacement tires and low-rolling resistance of the 721 means extra savings on fuel costs.

NO-CHARGE SERVICES
When you purchase a set of 721 radials and pay for balancing all four wheels and a front end alignment, you'll receive a personalized "No-Charge" service card. This "No-Charge" card makes you eligible for the following "No-Charge services: • Wheel alignment checked every 5,000 miles and if required, alignment is corrected; • Wheel balance every 5,000 miles if required; • Tire rotation every 5,000 miles and; • Inflation checked whenever you wish. All at no additional charge. This card is valid at any Firestone Store or participating dealer in Canada, displaying this door decal.

Firestone NO CHARGE CARD FOR 721 RADIAL CARE

Firestone® Stores
Use our Firestone credit plan or . . .
R Reg'd T.M. — Firestone Canada Ltd. — Reg'd User
5-3
2882 DOUGLAS ST. AT GARBALLY AT BURNSIDE
385-1404
Also in Nanaimo

*Sport digest*

## First black skipper heads to the bushes

BALTIMORE (AP) — Frank Robinson, who rejoined Baltimore Orioles as a coach this season, agreed Wednesday to manage Baltimore's Triple A farm club, Rochester Red Wings in the International League.

Robinson is due to take over the Red Wings Monday after spending the weekend with the Orioles in Baltimore.

The first black manager in the major leagues, Robinson was fired by Cleveland Indians last June 19 after directing the American League club for 2½ seasons.

At Rochester, he fills the spot vacated by Ken Boyer, who was named last week as manager of St. Louis Cardinals of the National League. Pitcher-coach Earl Stephenson handled Rochester last Friday and Al Widmar, Baltimore's minor league pitching coach, took over the post temporarily Saturday.

Robinson, 42, led the Orioles to four American League pennants during his six seasons in Baltimore before being traded following the 1971 season.

He has never before managed in the minors, although he managed six teams in the Puerto Rican Winter League over a seven-year period, the last in 1975, and managed part of the past winter in the Mexican Pacific League.

## *Expo, Dodger April's best*

NEW YORK (AP) — Ross Grimsley of Montreal Expos has been selected pitcher of the month for April and outfielder Rick Monday of Los Angeles Dodgers is the player of the month, baseball's National League announced Wednesday.

Grimsley won all four of his starts last month, turning in three complete games and allowing only six earned runs in 35 innings for an earned-run average of 1.54. He beat Los Angeles pitcher Tommy John, who also won four games last month with a 1.80 ERA, and Bob Forsch of St. Louis Cardinals, who pitched the first no-hitter of the season.

Monday rapped eight home runs and drove in 22 runs, batting .353 for the month. He also scored 14 runs and got off to the best start in his 13-year career.

## *English Striker joins Kicks*

BLOOMINGTON, Minn. (AP) — England's Charley George, highly regarded as one of that country's top strikers, agreed Wednesday to join Minnesota Kicks as a loan player from Derby County of the English First Division.

Kicks' president and coach, Freddie Goodwin, negotiated the agreement and said he hoped George would be able to join the North American Soccer League team in time for Sunday's home opener against Dallas Tornado.

George, 27, is reported to have one of the highest market values of a soccer player in the world today. His Derby County coach, Tom Docherty, recently placed a value of $1 million on his contract.

Terms of his agreement with the Kicks were not disclosed.

## *Two-year pact for Sauter*

MOOSE JAW (CP) — Mike Sauter, former Western Canada Hockey League coach, signed a two-year contract Wednesday as manager and coach of Moose Jaw Canucks of the Saskatchewan Junior Hockey League. Details of the contract were not releaeed.

Sauter said he had received offers from the Golden Suns in Taber, Alta. and was approached by Prince Albert Raiders of the SJHL.

Sauter has been manager and coach of Canucks for the last year.

Previously, he was a coach of Lethbridge Broncos of the WCHL.

# Fourth straight for Bruins, McLean

NEW WESTMINSTER (CP) — New Westminster Bruins make their fourth consecutive Memorial Cup appearance this weekend and in a season which coach Ernie (Punch) McLean calls his most gratifying in major junior hockey.

"At the start of the season everyone said we didn't have a chance because we'd lost three defencemen," McLean said Wednesday. "That, and everyone was gunning for us because we were the defending Memorial Cup champions.

"I don't know if this is the best coaching job I've ever done, but it's certainly the most gratifying because we weren't supposed to go anywhere."

The Bruins, who barely gained a playoff berth in the highly-competitive Western Division of the Western Canada Hockey League, have won 18 of 21 playoff games under the guidance of McLean, who earlier this season was suspended for 25 games after a referee was punched in the face.

New Westminster has done it with strong goaltending, an average defence and strength down the middle.

"We've got a lot of 17-year-old kids on this team who are a lot more mature than you'd expect for their age," said McLean. "We're really not a physical team like some of our earlier clubs, but we go to the body as much as ever.

"The difference with this team is that we have four strong lines and we can wear down the opposition. Some of our other teams liked to hit, but they also wanted to fight. This club doesn't have to fight because it has the ability to win without fighting."

The Bruins won the Memorial Cup for the first time a year ago in Vancouver when they defeated Ottawa 67s 6-5 in the championship game. The team was led by defencemen Barry Beck, Brad Maxwell and Miles Zaharko—all selected in the first two rounds of the 1977 National Hockey League amateur draft.

This season the Bruins are led by Stan Smyl, a five-foot-eight, 200-pound right winger whom McLean calls "one of the smartest players I've ever coached."

"Stanley is a great ice general because he can do everything you ask him," McLean said. "He can check, he can score and he's got a big heart for a little man."

McLean refuses to predict

*McLean*

how the Bruins will do in the Memorial Cup round-robin series which begins this weekend in the Ontario cities of Sudbury and Sault Ste. Marie. Three Rivers Draveurs of the Quebec Major Junior Hockey League play the Bruins on Sunday in Sudbury in the second game of the series.

"The kids who play the hardest are going to win," said McLean. "I really don't know how far we'll go this time.

"We don't have any high No. 1 draft choices, but we just might surprise a few people with our four lines.

"I'm convinced that you have to have four lines now in hockey because of the speed of the game. We wore down a couple of teams in the playoffs because we had more depth than they did."

The Bruins have injury problems going in the Memorial Cup. Overage goaltender Carey Walker is finished because of two fractured fingers on his catching hand and so are left wingers Dave Orleski and Florent Robidoux.

Orleski scored 12 goals in 14 playoff games before undergoing surgery for torn knee ligaments after running into a goalpost against Flin Flon Bombers.

Robidoux's hockey career may be over at the age of 17 because of a series of neck injuries. He had been impressive since being called up for the playoffs from Estevan Bruins of the Saskatchewan Junior Hockey League.

Right winger John Ogrodnick, 18, led the Bruins with 59 goals during the regular season, the highest total for a rookie since Don Murdoch scored 82 times four years ago for Medicine Hat Tigers.

Centres Doug Derkson, Scott MacLeod, Terry Kirkham and Bill Hobbins provide strength down the middle and 200-pound left winger J. P. Kelly is the team's toughest checker.

Kelly, who missed the Memorial Cup playoffs last year because of an eye injury, was particularly effective in the first round of the WCHL playoffs against Portland Winter Hawks when he refused to be intimidated by the aggressive Oregon team.

McLean said the key to the defence is two 17-year-olds—Boris Fistric from Edmonton and Larry Melnyk of Winnipeg. They were added to the roster after the start of the season and performed well in the WCHL final against Billings Bighorns, which the Bruins swept in four straight.

The New Westminster coach sat out the final 25 games of the regular-season schedule when he was suspended after an incident in Portland, but McLean said his sentence probably helped the Bruins in the long run.

"It gave me a chance to watch the games from the press box and analyse the team a little better," he said. "I also had a chance for a better look at the other teams."

The Bruins have added goaltender Larry Lozinsky to their roster for the Memorial Cup. He began the season in New Westminster, but was traded to Flin Flon when Walker was released by Montreal Canadiens.

Richard Martens, 19, had a strong series in goal against Billings, giving up just four goals in the last three games.

RENT-A-WRECK
RENT A CAR
Ask for Bruce or Ron
1420 Quadra 386-6441

Two-Day Special FRI., MAY 5 SAT., MAY 6
FROSTED LIGHT BULBS 60 or 100 watt 8/1.49
5.5 KW SAUNA HEATER $169.88 5 ONLY—HURRY
Washerless Faucet 83-Year Warranty Easy Installation $29.88 by BRADLEY Polished Chrome Model #1112
Complete with 75-Watt Weatherproof Bulb OUTDOOR FLOOD LIGHT KIT 1 Single Device 1 Lamp Holder 1 75-watt Par 38 Bulb $6.88 SET
BRING IN YOUR PLANS OR BLUE PRINTS FOR FREE PLUMBING AND ELECTRICAL ESTIMATES. BUILDER PRICES.
MACK, HARRY OR RICH (your friends from other places) will be pleased to personally serve you.
"TOGETHER WE CAN DO-IT-YOURSELF"
PATES SUPPLY LTD.
WAREHOUSE STORE
CHARGEX 3347 OAK ST. (Hashna Court) 388-6313 master charge
We reserve the right to limit quantities.
CAPTAIN COOK BICENTENNIAL 1778 1978 BRITISH COLUMBIA CANADA

Two words for smooth.
Special Old.

Walker's Special Old Rye.

Graham Clarke got together with Diana Mawson then spent more time managing his business.

Graham Clarke and Diana Mawson have been getting together to work every summer for the last three years.

Diana is a university student. In the summer, when Graham's business is heavy she takes on the role of ticket seller, tour guide and girl Friday on one of Graham's tour boats that ply the waters in and around Vancouver's harbour.

And Graham does what he enjoys most, making sure his business is running smoothly and profitably.

It's the perfect relationship.

Look around your place of business. Chances are you'll find a need for someone. Part-time or full-time. A janitor. A bookkeeper. Maybe an extra salesman.

Call your nearest Canada Manpower Centre for Students/B.C. Youth Employment Office.

We'll get you together with someone who wants to work.

Graham Clarke did.

Province of British Columbia Ministry of Labour
Employment and Immigration Canada Emploi et Immigration Canada
Bud Cullen, Minister

Let's get together and get to work.

A joint program of Employment and Immigration Canada, and the Government of British Columbia.

In Victoria, 388-3458, 2653 Douglas Street, V8T 4M2.

# Acceptance of violence mounts

OTTAWA (CP) — Amateur sports officials are being intimidated by players, parents and fans because of a general acceptance of violence and officials need help handling the pressure, a Sports Canada consultant said Wednesday.

"I think it's the whole reaction of society to authority which has increased the problem for law-makers (and officials)," Allen Rae said.

Television replays of professional sports action, the second-guessing of officials by commentators, and the stereotyping of National Hockey League linemen as peace-makers have combined to increase pressures on amateur officials, he said.

"There has been an increase in ... attacks on officials."

The Canadian Amateur Hockey Association said 25-30 players have been suspended this year for striking or molesting officials.

Hal Lewis, who spent 20 years refereeing junior hockey games in Eastern Canada, said players and fans today have little respect for officials.

"Cars have been stoned and overturned and police escorts have been called out in every area of the country," Lewis said.

Professionals are trained to handle outside pressure but the bulk of amateur officials are volunteers who may be turned off by it, he added.

Developing a program to help referees, umpires and judges cope with the added pressure is the main reason for the first national officiating conference here May 12-14, Rae said.

More than 125 officials from national sports bodies and provincial sports organizatons will discuss ways to encourage more people to get into officiating, how to get them the recognition they deserve and how much money to spend getting the job done.

Sport Canada has budgeted $500,000 for 1978-79 and Rae said he would like to see an annual increase of 20 per cent.

Rae, who has refereed Olympic basketball since 1964, said international basketball competitions are an example of players changing attitudes towards authority.

European basketball players would quietly acknowledge fouls five years ago but now they have become boisterous, he said.

"We realize that with rapid sports developments the pressures on officials have increased and we have to come up with ways to give them the recognition they deserve."

Until recently, officials had not had any say at the national level, their roles in international competitions have been poorly defined and they frequently paid their own way to meets in Canada and abroad.

That now has changed with development of certification programs for officials and an attempt by some provincial organizations to change the public's attitude towards officials.

The International Olympic Committee (IOC) has undertaken to finance costs of bringing in officials to the host country, he said.

# Most funds accounted for

OTTAWA (CP) — Amateur sports associations have accounted to the federal government for most of the $5.3 million thought overdue following an audit last March, a government official said Wednesday.

Pete Lesaux, assistant deputy minister for sports, said associations working with government auditors have since accounted for $4.7 million.

Some of the accounts were four years old, he said.

The department financed activities in 145 associations in 1977 for more than $26 million, Lesaux said. Associations normally have 60 days to account to the department for funds spent on projects ranging from seminars to track meets.

Lesaux, who took office 17 months ago, would not comment on why these accounting procedures were not followed.

Lesaux said the sudden surge of activity between 1972-1976 in preparation for the Olympic Games meant associations that received little financing suddenly got thousands of dollars.

# Islander owner accused of fraud

NEW YORK (AP) — Limited partners in New York Islanders charge the principal owner, Roy L. M. Boe, has drained $3.5 million from the National Hockey League team and used the money for himself or for his financially-troubled National Basketball Association team, New Jersey Nets.

The accusation of fraud was made in a $10-million suit brought in supreme court in Mineola by Thomas Thornton of Manhasset, in behalf of himself and other limited partners in the Islanders.

The suit said Boe concealed financial information from the partners and called on them to put up extra money to cover up the drain of cash from the Islanders to the Nets.

Boe is reported to own approximately 20 per cent of the stock in both teams. Each franchise has about 40 partners, 10 of them jointly involved in both teams. The suit names as co-defendant a general partner called R.L.M. Sports Inc., which the suit claims Boe controls.

The suit charges that Boe's corporation refused to "deliver financial information . . . in an effort to conceal its misconduct." It alleges that R.L.M. "surreptitiously diverted and transferred property and assets from the (Islander) partnership to the Nets."

As a result, the suit continues, the Islander partnership lacked money for its business operations and Boe placed a call of $7,500 a share to help defray Islander losses.

Boe, who was unavailable for immediate comment, has been beset by financial and legal problems since he took control of the Nets 10 years ago and the Islanders six years ago, first as a corporation and then as a limited partnership.

He has been sued by the Nassau Coliseum, a cable television company, former and current players, fans seeking refunds, various contractors and the NBA's New York Knicks. The Nets, formerly of the American Basketball Association, got behind last season in its indemnification payments to the Knicks that started when the Nets moved to the NBA.

# Victoria gymnasts represent Canada

TORONTO (CP) — Top competitors from Canada, the United States, China and Australia will take part in the Pacific Rim gymnastics event later this month in Edmonton and Vancouver.

Each country will send three male and three female gymnasts to compete for individual and team honors in the two-event meet.

The competition begins Sunday, May 14 in Edmonton, then resumes May 17 in Vancouver.

Representing Canada will be Monica Goermann of Winnipeg, Sherry Hawco of Cambridge, Ont., Karen Kelsall of Surrey, Philip Delesalle of Victoria, Warren Long of Montreal and Owen Walstrom of Victoria.


ABC's BOOT CLEARANCE

LA SPORTIVA EIGER REG. 89.95 NOW 44.99

MEINDL EIGER & YOSEMITE RED REG. 00.00 NOW 59.99

MEINDL HIGH HUNTING REG. 00.00 NOW 69.99

CLEARANCE ON ALL LADIES SIZES!!

ABC Recreational Equipment

564 YATES ST. 384-6522

5-4

Down & Wool Clothing, Packs, Tents, Boots, XC Skiing, Books



OK TIRE STORES

GT RETREADS

ECONOMY CARS 560x12 A78x12 600x12 A78x13 600x13 B78x14 650x13 — 17.95 OK

COMPACT CARS 700x13 C78x13 645x14 C78x14 695x14 D78x14 — 18.95 OK

INTERMEDIATE CARS E78x14 F78x14 F78x15 — 19.95 OK

STANDARD SIZE G78x14 G78x15 — 20.95 OK

STATION WAGONS H78x14 H78x15 — 21.95 OK

INSTALLATION INCLUDED

Triple Tire Guarantee

1. Nation Wide. 2. Money Back in Writing. 3. Against all road hazards — unconditionally.

master charge

3030 NANAIMO ST.

Turn off Finlayson at Trader Vic's

386-3156

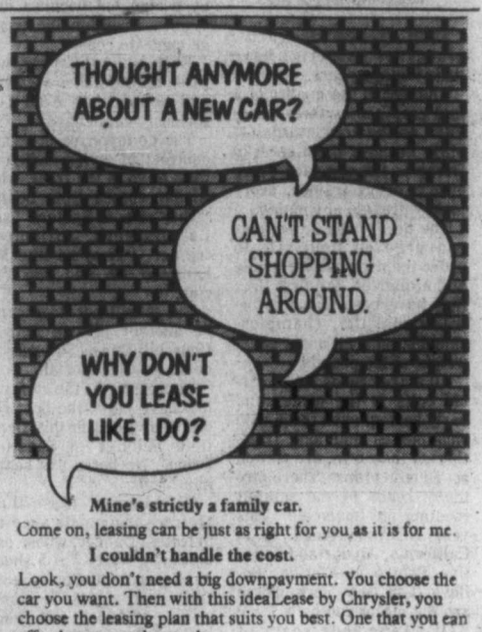


**Mine's strictly a family car.**

Come on, leasing can be just as right for you as it is for me.

**I couldn't handle the cost.**

Look, you don't need a big downpayment. You choose the car you want. Then with this ideaLease by Chrysler, you choose the leasing plan that suits you best. One that you can afford to pay each month.

**It's that simple?**

Talk to the Chrysler Leasing System people and find out just how easy it is.

ideaLease — A LOT OF GOOD REASONS FOR LEASING YOUR CAR

Check the Yellow Pages under Automobile Renting & Leasing



$1349.00 (+ fr. and P.D.I.)

TY250 ('77 Model)

MULLINS MARINE SALES

925 YATES 382-4515

4-19

YAMAHA

When you know how they're built



4 days only

Kinney's

work boot event

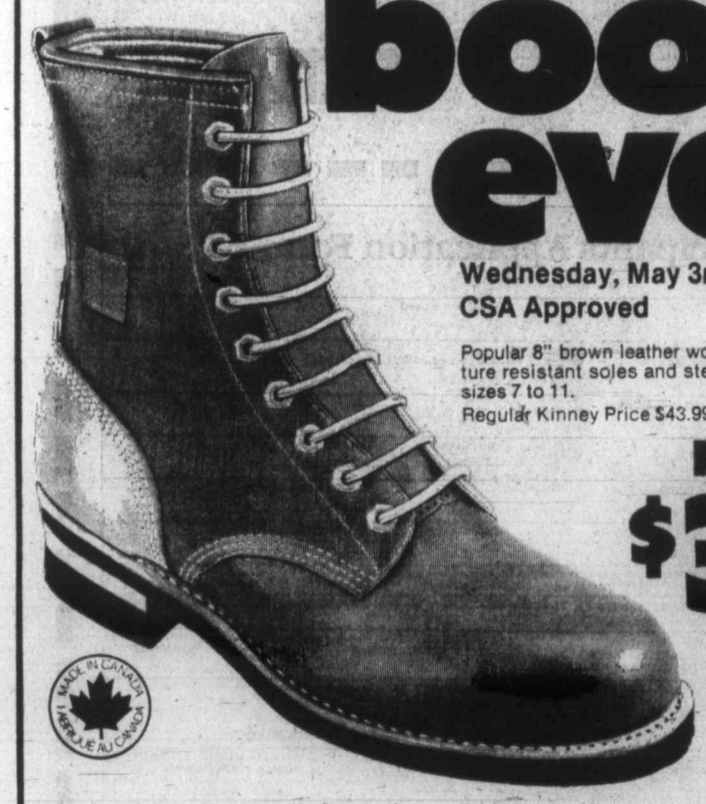

Wednesday, May 3rd to Saturday, May 6th

CSA Approved

Popular 8" brown leather work boots with top bindings, puncture resistant soles and steel toes. Made in Canada in even sizes 7 to 11.

Regular Kinney Price $43.99.

NOW ONLY $32.00

CHARGEX VISA

master charge

MADE IN CANADA FABRIQUÉ AU CANADA

Kinney shoes

Fashion and style for everyone

Hillside Shopping Centre

595-6612

5-3



Boy! Has Goldman Been On A . . . Trip

Remember my last weekend ad? I told you that I flew back East to Montreal on my traditional buying trip returning home with some super buys. Prices have never looked better and as usual my regular suppliers were most receptive . . . and once again we offer you name brand clothing at savings you'll enjoy. Come in, you'll see . . . Murray

THIS WAS SOME TRIP THIS IS SOME . . .

Sale

THURS., FRI. AND SAT.

Here we go. I managed to pick up 1000 pair of dress slacks (less 300 sold) from a top clothing house who must remain nameless (Mr. Nameless) from flannels and worsteds to beautiful tweeds and definitely all wool. Full top or side pockets, loops or extension waistband, Honest to Goodness $50 value — your price $33.

Away we go, and what a buy on sweaters from Italy. It makes my chest swell with pride (don't be jealous, Sophia Loren). Three super styles with intricate detailing and just $13.88, great, eh! (Oh Murray, the magnificent).

I know you're waiting with bated breath to (you might gargle, it'll go away) hear about my suits, so listen. We bought right from a manufacturer we're proud to be associated with.

So help me, regular values from $225 to $295 (and a few at $325) selling at $144, $166 and $188 and when you consider the tailoring, the fabrics and mostly in 3 piece vested styles, take my word for it, this is a bargain, Sir.

Ah, school days, and are we ever ready for the Grad. Our sales people speak fluent Algebra . . . import suits by Van Gils of Belgium just received. They're super fashion European styled and shaped vested suits (and that's a mouthful). Arrived to sell at $325 and $250, but your great price — just $188.

Am I getting to you? Now we come to sport jackets and oh, how I wish I could mention the maker's name . . . bright and right for Spring from muted checks to plain tweeds, all wool, of course, hanging ever so proudly on our racks (all choked up, aren't you?) and made to sell at $150-$175. We bought them right and your price is $88-$109-$119.

And now, dear Readers, why don't we all go to blazers. The most versatile piece of clothing in your closet is a blazer, for casual or dress up wear. Our selection is at its best in single and double breasted styles carrying labels from England, Montreal and Chilliwack (I'm kidding) . . . are you ready for the price? Every blazer at a generous 25% discount (Goldman, you're a benefactor!)

And for the big finish — sweaters once again. Not just sweaters, but sweaters sweaters. Mostly imports with labels you'll recognize (come in and read a few). A heaping table full at a whopping 50% off. If that pleases you, come in and buy a sweater to please me . . . have a good day . . . Murray

(In view of tremendous values on clothing, alterations extra)

MURRAY GOLDMAN

1314 DOUGLAS at Yates

5-4

# Affirmed, Alydar head vintage Derby crop

By ED COMERFORD
Colonist-Newsday service

Like French vineyards, bluegrass nurseries have their vintage years.

The test of the quality of a foal crop comes three years later, on the first Saturday of May, because the Kentucky Derby is the one race every owner, every trainer, every jockey dreams of winning.

The best of the 3-year-olds converge on Louisvile to prove themselves over a mile and a quarter, the first time they have been tested at the traditional U.S. championship distance, all under equal weight of 126 pounds.

All stakes races for 3-year-old colts in the winter and early spring, even those with rich purses and long traditions of their own, are viewed as Derby preps. There are many roads to the summit meeting in Louisville. This year Affirmed tuned up in California, Alydar and Sensitive Prince in Florida, Believe It in New York. Those are the major routes.

Distilling four years of planning into two minutes of running, the Kentucky Derby is always an exciting race. Sometimes, when the foals of three years before include a number of exceptionally talented and resolute colts, it is a great race.

Vintage years:

●1955 — The Derby finish was Swaps, Nashua, Summer Tan.

●1957 — Iron Liege won the Derby by a nose. Behind him, in order, came Gallant Man, Round Table and Bold Ruler.

●1969 — Majestic Prince won a three-way photo from Arts and Letters and Dike; Top Knight was fifth.

Vintage crops are selective. Though as many as 23 horses have started in the Derby (in 1974) no more than nine ran in any of those years. Less than a dozen will parade postward to the strains of "My Old Kentucky Home" Saturday afternoon because this is indisputably a vintage year.

It would be special if there were only Affirmed and Alydar. Their rivalry for the 2-year-old championship last year was the stuff of racetrack legends.

In 13 starts, Affirmed has never finished behind any horse except Alydar, twice. Except for a luckless first start, Alydar has never finished worse than second in 13 starts. Since their last meeting at the Laurel track in Maryland in October — typically a photo finish — they have been kept far apart, not by design but because their stables traditionally winter on opposite coasts.

Each is 4-0 this year, with three major stakes victories, and neither has even been seriously challenged.

The co-favorites present a contrast of styles; Affirmed likes to go to the front, while Alydar comes from behind. "They're both fighters," said Laz Barrera, Affirmed's trainer. "They're like Muhammad Ali and Joe Frazier."

But it will not necessarily be another private fight at Churchill Downs Saturday; it could be a free-for-all.

Impressive as the co-favorites have been, the best record of any colt in this Derby field belongs to Sensitive Prince. No horse has beaten him, ever.

Coincidence: those three all trace their male ancestry to Native Dancer; whose only loss in 22 starts was a shocking Kentucky Derby upset by Dark Star in 1953. In human terms, Affirmed and Sensitive Prince would be Alydar's nephews.

Then there is Believe It, good enough to be the Derby favorite in a normal year. Except for Affirmed, Believe It is the only horse to win a race in which Alydar was running, and his last victory, the Wood Memorial at Aqueduct, was little short of sensational.

By the Feb. 15 deadline a record number of 319 horses had been nominated to the Derby, which is restricted to 3-year-olds. Most have long since fallen by the wayside. There will be a few longshot starters; there always are because Derby dreams die hard. But if the wreath of roses doesn't wind up around the neck of one of those four, the bright glare in the sky Saturday night will come from handicappers consigning past-performance charts to the bonfire. One outstanding horse can always be upset. Four? Not likely.

Affirmed is the first Derby mount for Steve Cauthen, at the track where he started his career two years ago by finishing last on a 100-1 shot. The Kentucky prodigy, who became 18 May 1, is playing it cool: "I don't get excited about things. I've ridden in some big races and I've managed."

Head-to-head battles between Alydar and Affirmed: ●June 15, Youthful, Belmont, 5 1-2 furlongs: Not only was Alydar starting his career in a stakes, an unusual move, but he was made the favorite. He got off slowly, then was trapped in traffic on the rail, and finished fifth, five lengths behind Affirmed who had won his first start two weeks before. This was the only time they weren't one-two, well ahead of the others.

●July 6, Great American, Belmont, 5 1-2 furlongs: Alydar evened the score; with a five-pound edge in the weights he beat Affirmed by three and a half lengths. Their subsequent races were at equal weights.

●Aug. 27, Hopeful, Saratoga, 6 1-2 furlongs: Affirmed, who had three other riders in his first four starts, was now assigned to Steve Cauthen. Affirmed survived the stretch battle to win by a half a length. The time, 1:15 2-5, was a record for the Hopeful, which has been run at this distance since 1925.

●Sept. 10, Futurity, Belmonth, 7 furlongs: This was the best race of the year; for 600 yards no more than a nose separated them. At the wire, Affirmed's was the nose in front.

●Oct. 15, Champagne, Belmont, 1 mile: This is the most important race for 2-year-old colts; for 12 consecutive years, from Buckpasser to Seattle Slew, the winner had been voted champion. With Jorge Velasquez replacing Eddie Maple in the saddle, Alydar caught Affirmed napping with a bold stretch move on the muddy track and held on by a little more than a length. It was supposed to conclude Affirmed's campaign but when trainer Laz Parrera heard that Alydar was going on to Maryland, he said: "If he goes, we go too."

●Oct. 29, Futurity, Laurel, 1 1-16th miles: Once again they battled head and head down the stretch, with nobody within 10 lengths of them. Affirmed won by a neck.

That gave Affirmed a 4-2 edge in the series and the Eclipse Award. Then they went their separate ways to prepare, 3,000 miles apart, for a rematch in Louisville.

Brought back by Popular Demand
SATURDAY NIGHT FEVER
EVERY NIGHT
MONday to SATurday
STARDUST
860 YATES STREET
385-1031
WIN CASH PRIZES IN OUR AMATEUR DANCE CONTESTS couples only
Weekly first prize $100. Weekly second prize $50.
Contestants picked every night. Winners chosen Saturday night only
Grand Final May 27. $750 first prize, $250 second prize
door open 8:30
no cover Mon.-Thurs.
5-4

## Charlton survives

LONDON (Reuter) — One of the last questions of the English League soccer season — Who goes down from Division II? — moved close to an answer Wednesday night when two threatened London clubs, Orient and Charlton, played a goalless draw.

Charlton's point takes it clear of the danger area. For Orient it means that it must win its final match at Cardiff which moved out of the relegation zone by a 2-1 win over Notts County—to survive.

Orient, whose success in reaching the FA Cup semi-final distracted attention from its perilous league position, can send Blackpool to Division III in its place by winning at Cardiff next week.

ENGLISH LEAGUE
Division II
Cardiff 2 Notts C 1
Orient 0 Charlton 0
Division III
Chesterfield 3 Swindon 1
Colchester 0 Rotherham 0
Sheffield W 2 Wrexham 1

## THE CORPORATION OF THE DISTRICT OF SAANICH

## PUBLIC NOTICE

### HAMPTON PARK RESERVATION REMOVAL BY-LAW, 1978, No. 4070

Please take notice that the Council proposes to adopt the above by-law which would remove the park reservation on that area of Hampton Park shown outlined with heavy-dark line.

It is intended that this parcel of land be used to widen Tillicum Road in the course of improving the intersection at Burnside and Tillicum Roads.

As indicated on the plan, the effect on the Park will simply be the relocation of the parking lot and there will be no loss of land used for park purposes.

A copy of By-law No. 4070 may be inspected at the office of the Municipal Clerk at 770 Vernon Avenue, Victoria, B.C.

If there are any objections, they may be submitted in writing up to 4:00 p.m. Tuesday, May 16, 1978 to the undersigned.

DATED at Victoria, B.C., this 3rd day of May, 1978.

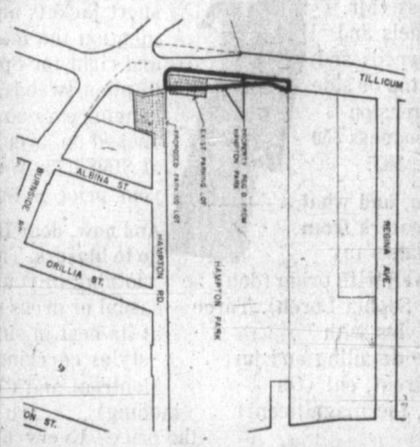


"R. M. SHARP"
Municipal Clerk

CHAUNEY'S RESTAURANT
ANNOUNCES
Open for Sunday Dining
Commencing May 7

614 Humboldt St.
For Reservations—385-4512
For Your Convenience,
Eaton's Parkade now open all night

Katimavik.
It's not a school.
It's a new way of life.

You're probably saying to yourself, "KatimaWHAT"? Katimavik. It means "meeting place" in the Inuit language. If you're between the ages of 17 and 22 it can mean a lot more. Katimavik is a total life experience for 9 demanding, challenging months of living and working with young Canadians from other places and backgrounds. What will you be doing? Working on projects that are a service to Canadian communities. Learning to communicate in both official languages. Living simply, conserving resources, and developing new skills and ideas. In other words, Katimavik means a unique adventure in group living.

**Katimavik means going places and doing things.**

Groups of approximately 30 of you are assigned to 3 successive projects (one of which is in a francophone environment), in 3 different provinces, for 3 month periods. These projects involve 3 things: outdoor physical work aimed at protecting or improving the environment, community service through local organizations, plus cultural and educational aspects.

**Katimavik means getting back to basics.**

Living conditions vary at each project, but they are all simple and basic – with emphasis on self-sufficiency, respect for the environment, and exploration of alternative ways of living. You'll do your own cleaning and cooking (in many cases with food you've produced from greenhouses and gardens), and you'll learn how to conserve resources in all aspects of your life.

**Katimavik means "action-learning".**

Learning is basic to the Katimavik experience. It includes training time on arrival at each project. There is also structured and informal learning throughout the 9 months, ranging from language and interpersonal skills needed for intensive group living, to crafts, soft technology, basic manual skills, and research into the historical and cultural heritage of the area.

**An optional military experience.**

Candidates may also apply for a military option within the general Katimavik program and spend 3 months learning and participating in a program sponsored by the Department of National Defense.

**Katimavik's $1000 reward for volunteers.**

Katimavik is a voluntary program. You'll work hard and receive no pay. But you will get an allowance of one dollar a day and, at the end of 9 months, an honorarium of one thousand dollars. Katimavik also provides food, lodging, transportation and basic expenses for program activities.

**How to join in**

Fill out the application form below and mail it to the following address:

**Katimavik,** 2270 Pierre Dupuy Ave., Cité du Havre, Montréal, Qué. H3C 3R4 (514) 861-9901

But do it now, because the deadline for projects starting at the beginning and end of August is May 26th. You can write to the same address for further information on Katimavik.

KATIMAVIK

If you
☐ are 17 to 22 and single
☐ are a Canadian citizen (or a landed immigrant)
☐ are in good health

If you
☐ are prepared to take on tough, physical challenges
☐ want to discover Canada
☐ want to learn a second language

If you
☐ want a simple, Conserver life-style
☐ want to learn more about yourself through intensive interaction with others
☐ want 9 challenging, adventure-filled months

Then KATIMAVIK is for you! Apply now!

Participants Application Form 1978-79
PRINT CLEARLY
1. Last name 2. First name used 3. Sex M ☐ F ☐
4. Social Insurance Number (if none, please state) 5. Marital Status Single ☐ Married ☐ Separated ☐ Divorced ☐ 6. Date of birth day month year
7. Mailing Address (No. & Street) City
Province Postal Code Telephone
8. In case of emergency, contact Relationship Address (No & Street)
City Province Postal Code Telephone (Area code)
9. Approximate population of your community and surrounding area. under 10,000 ☐ 10,000-50,000 ☐ 50,000-100,000 ☐ 100,000-500,000 ☐ over 500,000 ☐
10. Are you Canadian citizen ☐ Landed Immigrant ☐ 11. Father's occupation 12. Mother's occupation 13. No. brothers No. sisters
14. Total family income $0-$10,000 ☐ $10,000-$15,000 ☐ $15,000-$20,000 ☐ Over $20,000 ☐ 15. Number of persons dependent on this income 16. Your income for the last 12 months?
17. Are you? Full time Part time Student ☐ ☐ Worker ☐ ☐ Unemployed ☐ 18. Last grade completed? 19. Languages spoken fluently French ☐ English ☐ Other (Specify) What is your mother tongue?
20. a) Have you applied to KATIMAVIK before? yes ☐ no ☐ b) Have you participated in KATIMAVIK before? yes ☐ no ☐ 21. Are you applying for the military option in KATIMAVIK? yes ☐ no ☐
22. On a separate paper, please state briefly, your reasons for applying to KATIMAVIK and what you hope to learn from this experience.
23. Attach a copy of: birth certificate or citizenship certificate or Landed immigrant papers (if applicable) and statement requested—no. 22
24. I am available to enter the program: Application deadlines Project starts: Phase B May 26 August 2 Phase C May 26 August 30 First choice Second choice
IMPORTANT This application cannot be processed unless all questions are answered completely and all required documents enclosed.

# Malaria again menacing world health, say UN officials

UNITED NATIONS (AP) — Malaria, almost wiped out 18 years ago, is once again a major threat to world health and development, UN health officials say.

Reports to the World Health Organization (WHO) and the UN environment program, blame the resurgence of the disease on growing resistence to conventional anti-malaria drugs, a sharp increase in the price of petroleum-derived insecticides and the failure of governments to adopt effective programs against the infectious disease.

The UN health officials say at least 43 species of malarial mosquitoes now are resistent to the insecticides DDT and Dieldrin which almost eliminated malaria in the mid-1960s.

## Entertainment Guide

**BUTCHART GARDENS — OPEN EVERY DAY OF THE YEAR** — Admission gates now open 9 a.m. to 8 p.m. Many consider "SPRINGTIME" in these famous gardens to be just about the most colourful season of the year. Give your spirits a lift! Enjoy their unbelievable beauty right now!

**BUTCHART GARDENS RESTAURANT** — Lunches and tea served daily 10 a.m. to 4:30 p.m. Try our scrumptious HIGH TEA!

**BUTCHART GARDENS SEEDS** — Now is the time to purchase seeds from our wide selection — All packaged at the Butchart Gardens.

**STRATHCONA HOTEL** — British Columbia's largest night-life centre. 919 Douglas St. 383-7137. PRESENTS . . .

**THE OLD FORGE CABARET** — For your dancing pleasure, 6 night a week — Live music featuring "THE BROTHERS FORBES & FRIENDS." Reservations until 9:30 p.m., 383-7137.

**THE CUCKOO'S NEST LOUNGE** — Full kitchen facilities serving outstanding lunches and dinners. Featuring a unique 1952 MG-TD Roadster salad and soup car. Dinner reservations 383-7137. Discotheque every night 10 p.m. to 2 a.m. except Sunday. Enjoy the funky antique atmosphere.

**THE STING LOUNGE** — Buffet luncheon and salad bar weekdays. Prohibition Days atmosphere featuring Victoria's busiest discotheque 6 nights a week.

**BIG BAD JOHN'S** — Victoria's most famous lounge — Crazy Hillbilly atmosphere and Country and Western music.

**THE RED LION INN** — 1366 Douglas Street, 385-3366, Landmark of hospitality featuring:

**THE RED LION — TOWER LOUNGE** — Live entertainment nightly, Monday to Saturday featuring: Talented Steve Perry, guitarist and vocalist.

**THE RED LION — LION'S DEN DINING ROOM** — Mon. to Thurs. 5-9 p.m., Fri. and Sat., 5-11 p.m. Closed Sunday.

**THE RED LION — WINE CELLAR** — Victoria's only wine bar featuring buffet luncheon daily 12 noon to 2 p.m. and re-opening from 4-12 midnight. Backgammon table. Poolside location. Closed Sunday.

**THE RED LION — PUB** — Now with live entertainment featuring "Phenix" Thursday, Friday and Saturday, 8:30 to 12:30.

**ENJOY THE RED LION'S OTHER FACILITIES** — Coffee Shop open Mon. to Sat. 'til 10 p.m. Sunday 'til 8 p.m.; and, for Hotel guests, a sauna and swirlpool.

**COACHMAN INN** — 229 Gorge Rd. E. — Entertaining Tues. through Sat. Rob Hollis — Easy listening and relaxed surroundings.


Returns by Popular Demand!
YIN a celebration of woman in dance, poetry and music
THURSDAY-SATURDAY, MAY 4-6, 8 p.m.
Tickets $3.50 (Students and OAP $3.00)
at The Belfry Gladstone at Fernwood Reservations 385-6815
5-3x

Starts TOMORROW!
BLUE COLLAR
WARNING: Some sex and coarse language. (B.C. Dir.)
TOMORROW AT 7:00 and 9:00 P.M.
TOWNE 382-5922 808 DOUGLAS ST.
ENDS TONIGHT at 7:00 and 9:00 "THE MEDUSA TOUCH"
MATURE
WARNING: Parents — some frightening scenes. (B.C. Director)

A NOW STORY WITH NOW MUSIC!
The movie coming at you at the speed of sound

STARTS TOMORROW!
haida 808 YATES STREET 382-4278

BUFFET LUNCHEON SPECIAL
Served Mon. to Fri. from 11:30
Includes soup, salad bar, baron of beef potatoes, vegetables and other daily hot specials. Per Person ..... 2.95
PRIME RIBS
Served Mon.-Thurs. from 5:30
Includes Yorkshire pudding, baked potato, vegetable, salad bar. Per Person ..... 5.95
DINNER: DAILY FROM 5:30 P.M.
LIVE ENTERTAINMENT AND DANCING THURSDAY, FRIDAY and SATURDAY
Felice's DINING LOUNGE
Gourmet meals elegantly served in luxury surroundings
1218 Wharf St. Res.: 385-4497

Brentwood Inn
7172 Brentwood Drive
Brentwood Bay
Vancouver Island
NEXT TO MILL BAY FERRY
MAY SPECIAL
CLAM CHOWDER SOUP
SALAD BAR
OVEN BAKED SCONE BREAD
FILET MIGNON with mushroom caps
FRESH VEGETABLES
POTATO
SPANISH COFFEE
$10.95 Per Person
Res. 652-2413, OPEN 7 DAYS A WEEK
SUNDAY BRUNCH 11:30-2:30
5-3


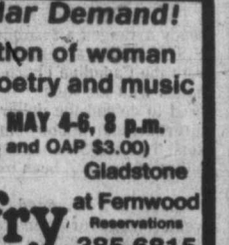

MATURE
CORONET 836 Yates 383 6414
STARTS FRIDAY

Victoria Operatic Society
presents LERNER & LOEWE'S
MY FAIR LADY
Starring Elizabeth TAYLOR Colin SKINNER
APRIL 28 —MAY 6
McPHERSON PLAYHOUSE
(Student & Senior Citizen Prices Available) Tickets $5, $6, $7
Available at McPherson Box Office & Hillside Mall

CANADIAN ODEON THEATRES
Can 22 hotel floors, 42 guards, 157 cops, 390 barricades and, 3,000 hysterical fans keep these kids from getting to the Beatles?
NO WAY!
I WANNA HOLD YOUR HAND
MATINEES FRI., SAT., SUN. 1:30, 3:10, 5:10
NIGHTLY 7:10, 9:15
A UNIVERSAL PICTURE TECHNICOLOR®
GENERAL
odeon 1 790 YATES STREET
GOLDEN AGE and CHILDREN $1.00

SCHNITZEL
CORDON BLEU WITH PEROGIES
INCLUDES OUR GREAT SALAD BAR OR HUNGARIAN GOULASH SOUP, OUR VERY POPULAR SOUR DOUGH LOAF
TUESDAY, WEDNESDAY, THURSDAY NIGHTS $5.95 PER PERSON
GEORGE ACS' Hungarian Village RESTAURANT
1550 CEDAR HILL CROSS RD. (NEAR SHELBOURNE) RESERVATIONS 477-3023
NEW HOURS
LUNCH Tues. to Sat., 11:30 to 2:00
DINNER Tues., Wed., Thurs. and Sun., 5 to 9 Fri. and Sat., 5 to 10
(CLOSED MONDAYS)

Dance and Listen to . . . the Paul Mascioli Big Band
Thurs., May 4, 9 p.m.-1 a.m. Royal Oak Inn
in the Thatch cabaret with a feature floor show starring:
Peter Chipman
Get your tickets early— Limited seating. Admission $4.50 Tickets at Royal Oak Inn, Pamus Music & Nelson's Music
a production of Prestige Entertainment

Meet Philip Marlowe. The toughest private eye who ever wore a trench coat, slapped a dame and split his knuckles on a jawbone.

MATURE
CAPITOL 805 Yates 384 6811
STARTS FRIDAY 5-4x

"An Unmarried Woman's most sustained triumph belongs to Jill Clayburgh. Erica is the role this gifted actress has deserved for years, and now that she has it, she doesn't fool around."
Frank Rich, Time Magazine

an unmarried woman
JILL CLAYBURGH ALAN BATES
MICHAEL MURPHY CLIFF GORMAN
Produced by PAUL MAZURSKY and TONY RAY
Written and Directed by PAUL MAZURSKY Music BILL CONTI
Now in Paperback from Avon
WARNING: Some suggestive scenes and coarse language. (B.C. Director)
MATURE
MATINEES FRI., SAT., SUN. 2:00, 4:15
NIGHTLY 6:35, 9:05
odeon 2 790 YATES STREET

TWO FULL HOURS OF FUN & LAUGHTER!
sponsored by VICTORIA POLICE ATHLETIC ASSOCIATION
at the VICTORIA MEMORIAL ARENA
TICKETS AVAILABLE AT THE DOOR
TWO PERFORMANCES DAILY
SUNDAY, May 7th 1:30 p.m. and 5:00 p.m.
MONDAY, May 8th 4:30 p.m. and 8:00 p.m.
TUESDAY, May 9th 4:30 p.m. and 8:00 p.m.
DOORS OPEN ONE HOUR BEFORE SHOWTIMES
CANADIAN INTERNATIONAL CIRCUS
ALL NEW EDITION
DOZENS OF FEATURES

WINNER — 4 ACADEMY AWARDS
BEST PICTURE • BEST ACTRESS • BEST DIRECTOR • BEST SCREENPLAY
"ANNIE HALL"
MATURE
NIGHTLY AT 7:00 AND 9:00 P.M.
QUADRA THEATRE
QUADRA AT HILLSIDE 382-3370

On Stage
The Broadway Hit They Don't Want You To See!
Oh! Calcutta!

2 PERFORMANCES ONLY!
Sun., May 14
7 & 9:30 P.M.
For Adults Only
ROYAL THEATRE
Reserved Seats: $9.50, $8.50 at MEMORIAL ARENA BOX OFFICE and HILLSIDE MALL. Or mail check payable to Memorial Arena, 1925 Blanshard St., Victoria, B.C. V8T 4J2. Enclose stamped, addressed envelope.
INFO: 384-1522 For Adults Only

WINNER OF 2 ACADEMY AWARDS
CLOSE ENCOUNTERS OF THE THIRD KIND
ENDS THURSDAY
GENERAL NIGHLTY 7:00, 9:20
COUNTING HOUSE 1 BROAD AT BROUGHTON

FAMOUS PLAYERS THEATRES
Starring Jane Fonda & Vanessa Redgrave
WINNER OF 3 ACADEMY AWARDS
Monday at 7:00 and 9:00 p.m.
JULIA
*Based on a true story
ROYAL 805 Broughton 383 9711 MATURE
CORONET 836 Yates 383 6414 Weeknights at 7:00, 9:00 ENDS THURSDAY
TILLICUM DRIVE-IN Burnside at Tillicum 382 7531 Tillicum-GATES 8:00, SHOW 8:30 Added at Drive-In Only "A Piece of the Action"
GENERAL CHILDREN $1.25 The SEA GYPSIES MATURE
ENDS THURSDAY Weeknights at 7:00, 9:00
WARNING: Some bloody and frightening scenes. (B.C. Director)
CAPITOL 805 Yates 384 6811
THE FURY An experience in terror and suspense
WARNING: Some coarse language. (B.C. Director) MATURE
Nightly at 7:00 and 9:00 p.m.
OAK BAY 2184 Oak Bay 598-2213
ACADEMY AWARD WINNER 19th WEEK! Best Actor Richard Dreyfuss
the goodbye girl

"EPIC OF THE CENTURY!"
1900
BERNARDO BERTOLUCCI
WARNING: Some sex; frequent brutal violence. (B.C. Director)
ENDS THURSDAY
ONE COMPLETE SHOW AT 7:15 OUT AT 11:20
COUNTING HOUSE 2 BROAD AT BROUGHTON

rabbit TEST
The story of the world's first pregnant man... It's inconceivably funny.
MATURE
WARNING: Some suggestive dialogue; possibly offensive on religious grounds. (B.C. Director)
haida 808 YATES STREET
ENDS THURSDAY
NIGHTLY 7:20, 9:15

*Harassed girl tells court:*

# Worker laughed over bull's death

A 41-year-old Central Saanich farmhand was accused in county court Wednesday of setting a vicious dog on a young bull, resulting in the animal's death.

Donald Harry Schultz is charged with wilfully killing a Highland bull March 5. He is also accused of having sexual intercourse with a girl aged between 14 and 16 between July 1 and Aug. 31, 1977.

The girl, who owned the bull and kept it at a farm where Schultz worked, told Judge Leslie Cashman she went to the farm to work on a daily basis at the beginning of 1977 and lived there for seven weeks in July and August, babysitting a niece of Schultz and working.

She said she had never had sexual intercourse with any man other than Schultz and she resisted him each time by struggling and hitting him.

A dog at the farm named Susie had attacked her bull several times, once driving him into an irrigation pond, and had bitten a deputy sheriff. By last March, she said, the dog was vicious.

She said she didn't tell her mother about the occurrences of sexual intercourse until after the bull was killed because he had threatened to beat her and kill her animals if she told anyone.

Around the end of February and the beginning of March, she said, she decided she wasn't going to go to the farm any more because Schultz "slapped me around."

She said Schultz telephoned her at her family's home March 4 and asked her to come over, but she refused. The next day, another person phoned her and Schultz came on the phone and said "he had tied up my bull and sicked Susie on it." She said Schultz told her the bull was dead "and he started laughing."

The girl is to complete her testimony when the trial resumes today.

Two Central Saanich policeman, Constables James Earl and Donald Mann, testified about a conversation they had with Schultz March 5 after finding the bull dead.

They said Schultz told them the dog killed the bull. The dog was kept in an old car because it was vicious.

When asked why the dog would be let out of the car, Schultz replied, "Who would want to sick a dog on a bull?"

Schultz told them he put the bull in the yard because it was a "nice, sunny afternoon." The policemen also said Schultz told them something to the effect that "if they said I killed the bull I'll get them or I'll get her for sure."

Schultz also told them he had left the farm in the afternoon to make a phone call.

Mann said there were nine dogs, including one locked in a derelict car, and numerous unlicensed vehicles when he arrived at the farm. The dead bull was between two parallel vehicles about two or three feet from each other. It was wearing a halter with a rope and chain attached to the bumper of a pickup truck.

Earl said he received a telephone complaint from the girl and went to the farm. Among the dogs he saw was one which appeared very vicious and another locked in a car. There was no response at the house.

He also said the bull was between two parallel vehicles with its rear quarter badly torn. The animal was warm to touch and rigor mortis had not set in.

He said the bull could not have got out of the confined area except by backing out. To have reached this area, he said, the bull would have had to jump over some auto debris, and he agreed the bull could have jumped an axle assembly lying nearby. He said four of the roaming dogs were fully grown and the others were pups.

Veterinarian Dr. Margaret Sowden said she examined the bull the next day and described the hindquarters as severely mutilated with marks on the hip suggesting teeth or claw marks. The bull likely died an hour or less after the injuries, from blood loss. The animal was probably a year or two old and weighed 400 to 500 pounds.

The girl's brother said he had stayed once at the farm and had seen Schultz harass her and seen her resist him. He said Schultz was severely cruel to animals, beating and throwing kittens against walls, and "there was a dog, Susie, he made it go mental, by hitting it. I've had Susie come after me. She got me. She was a vicious dog."

He said he told his mother, "There's something going on that should not be going on." The mother testified she brought her daughter home from the farm. She also said she visited the farm on the evening of March 5, after the bull was dead, and saw what looked like blood on Susie's face.

She said she overheard the phone conversation between Schultz and her daughter and said Schultz said he had tied up the bull and Susie had killed him and "he sounded like he was half-joking."

## Aliens probe pressed

Labor Minister Allan Williams assured the Legislature Wednesday that he was seeking answers from the federal government on the number of Japanese nationals granted work permits in B.C.

Graham Lea (NDP—Prince Rupert) had asked the minister for information on "the 450 work permits issued to so-called Japanese technicians" for work in the fish packing industry.

Williams said he was aware of the situation and had requested an explanation from the federal government. He promised to make that information public when it was received.

## Students hurt in shell blast

QUEBEC (CP) — An artillery shell stored at a secondary school in nearby Loretteville exploded Tuesday, injuring three students and causing damage estimated at several thousand dollars. Authorities said the shell, which had been kept in the forestry department of the school since 1972, blew up while five students were cleaning the room where it was stored. The shell had been used as an exhibit at a camping and sports show.

# Ottawa digging deeper into red

TORONTO (CP) — Finance Minister Jean Chretien announced more foreign and domestic borrowing Wednesday to meet government needs while predicting federal deficits would remain large for the next four or five years.

He told the Toronto Bond Traders' Association that the government would arrange a standby credit with U.S. banks of up to $3 billion U.S. and planned a large Canada Savings Bond campaign this fall.

The government has already arranged a $2.5 billion U.S. standby arrangement with the Canadian chartered banks with the money being used to defend the dollar on international money markets. To April 30, about $1.35 billion of that had been used.

Chretien announced last week the government was borrowing 1.5 billion West German marks (about $725 million U.S.) and was arranging the standby with U.S. and other foreign banks.

# Not enough Mounties to run BATmobiles

VANCOUVER (CP)—RCMP units outside Vancouver and Vancouver Island complain they haven't enough men to operate a Breath Alcohol Testing Mobile Unit efficiently.

Police say that in some cases the units sit idle in police parking lots for lack of trained operators.

"We share it with three or four other detachments, and when we get it, we're so low on manpower we don't have any men to operate it," said one police spokesman.

"It spends three days in our parking lot, then it goes on to another detachment, where it spends three days in their parking lot and then it goes on to another detachment, where it spends three days sitting in their parking lot."

Fourteen BATmobiles, worth $14,000 each, were distributed to the main population centres last year.

A Kamloops officer said substantial time was wasted shuttling the unit from detachment to detachment.

"We share it with 18 other detachments on a monthly route, and relaying it from one unit to another takes four men off two detachments," he said.

4-17
AAMCO TRANSMISSIONS
NOW at 525 GORGE RD. E.

Ultima II offer

Ultima II by Charles Revson brings you the ultimate in skin-care cosmetics. 2 beautiful products that give your complexion the intelligent, caring conditioning it deserves. For radiant beauty, morning or afternoon, choose:

C.H.R. Specialized A.M. Cleaner
A gently active combination of cleansing lotion and toner, for dazzling morning glory beauty. 8 oz. ..... 9.00

C.H.R. Specialized P.M. Toner
A softly stimulating toner enriched with emollients to wake up your skin and give it a dewy look. Now, with any Ultima II purchase of 6.00 or more you may purchase the "Beauty Break" kit containing: 8 oz. ... 9.00

1. Moisture Renewal Cream
2. Creme Gel Make-Up
3. Blushing Cream
4. Creme-Spun Patina Shadow
5. Ciara Perfume Concentrated Spray

Woodward's Cosmetics, Main Floor

5-3x
Woodward's

$1399.00
(+ tr. and P.D.I.)

RD400
('77 Model)
MULLINS MARINE SALES
925 YATES 382-4515
4-19
YAMAHA
When you know how they're built

For the home baker

It's a 5-quart KitchenAid mixer, Model K5-A, for the homemaker with a big family or who loves to bake. It's got the power to knead yeast dough or to make fruit cakes, as well as handling cookie batters, meringues and all general purpose mixing.

It mixes more volume, faster and more thoroughly because the single beater turns in one direction while revolving around the bowl in the opposite direction. Just like the big Hobart commercial mixers. The K5-A is rugged and built to last.

Complete with stainless steel bowl, flat beater and whip. Over a dozen work-saving attachments are available to help you get more done in less time.

*50 years of good old fashioned quality.*

KitchenAid Food Preparers

DEMONSTRATION
Thurs. & Fri. May 4 and 5: 1:00 p.m.-8:00 p.m.
Sat. May 6: 10:00 a.m.-4:00 p.m.

Woodward's *Housewares, Main Floor.*

Nobody's got it like Pontiac's got it!

Acadian $3941.
Priced the imports lately?

If you have already, you'll know what we're talking about. If you haven't, we'd better prepare you for a shock.

Would you believe over five grand for a VW Rabbit?! And the other popular imported Hatchbacks are all up there over four grand!

Now you're probably thinking, "Okay, if that's the kind of money you have to put out to get the kind of standard features you want, well, what can you do?"

You can get down to your Pontiac dealer and check out the '78 Acadian. Not only does Acadian set you back less than the four leading imported Hatchbacks but you get a low-sill rear hatch and flat loading floor, a 1.6 litre 4-cylinder overhead-cam engine, four-on-the floor, centre console, reclining buckets, AM radio, carpeting, body side molding, whitewalls, wheel covers, and more, as standard equipment.

Pontiac Acadian: a cure for foreign shock.

PRICE THE HATCHBACKS*.

| | |
|---|---|
| Pontiac Acadian | $3941.** |
| Honda Civic | $4245. |
| Toyota Corolla 1200 | $4523. |
| Ford Fiesta | $4551. |
| Datsun B210 | $4795. |
| VW Rabbit | $5275. |

*Prices are based on Manufacturers' Suggested Retail Prices and specifications for 2-door hatchbacks with standard equipment obtained from readily available published sources and believed to be in effect April 15, 1978. Standard Equipment may vary with each manufacturer. Dealer may sell for less.

**Manufacturers' Suggested Retail Price for a 2-door Acadian Hatchback Coupe with standard equipment. (MSRP for 4-Dpor Acadian hatchback is $4070.00) Dealer Destination Freight Charges, registration fees and provincial or local taxes where applicable not included. Federal tax included. Dealer may sell for less.

PONTIAC Acadian

AC-1078

# Redwood tree latest species to be cloned

EUREKA, Calif. (AP) — California scientists say they have discovered how to clone redwood trees, a process they say may someday revolutionize the timber industry by producing millions of exact copies.

Dr. Ernest Ball says he has perfected the first tissue culture process for reproducing the coastal redwood, the tallest living tree. It grows up to 367 feet high and produces lumber highly favored for its beauty, durability and workability.

Ball, a professor emeritus of biological sciences at the University of California-Irvine, said cloning had already been done with orchids, asparagus, tobacco and other annual or semi-annual plants, including many house plants reproduced through cuttings.

Now, he said, test tube trees could bring something new to the timber industry, whose product takes decades to mature. They would offer a sure winner rather than a chance on nature's whims.

"If we can expand this to other trees, it would be highly beneficial to the timber industry," Ball said. "We could improve production and growth rate."

When scientists say they have cloned a redwood tree, they are not describing the process involving the cloning of animals about which there has been much controversy.

Strictly speaking, cloning refers to any process which reproduces an offspring from one parent, ensuring that the offspring will be genetically identical. Thus, when some simple animals split naturally, they have cloned. And in some forms of plants, it is easy to take a cutting or bud and produce a new plant from it—a form of cloning that has been in use for centuries.

But cloning has proved difficult to achieve in many complex plants, and that is the accomplishment being described now with the redwood.


SHOP WISE
5124 CORDOVA BAY RD.
MON.-TUES.-WED.-THURS.-SAT. 9-6
FRI. 9-9 SUNDAY 11-6
BEST FOOD BUYS!
Prices Effective Thurs., May 4 to Wed., May 10
We Reserve the Right to Limit Quantities

FRESH CUT UP CHICKEN 79¢ lb. Thurs. to Sun. Only
CHICKEN LIVERS 1-lb. tub frozen. 65¢
SCHNEIDER'S REG. or ALL BEEF WIENERS 1-lb. pkg. 99¢
SCHNEIDER'S REGULAR or COUNTRY MAPLE SIDE BACON 1-lb. pkg. 1.49 Thursday to Sunday only
FRESH GROUND BEEF 79¢ lb.
NALLEY LUMBERJACK SYRUP 44-oz. bottle 1.25
CRUNCHOLA SNACK BARS 8-oz. pkg. 95¢
NIAGARA ORANGE JUICE FROZEN CONCENTRATED 12.5-oz. tin 69¢ Thurs. to Sun. Only
DIAL Bath Size BAR SOAP 3's pkg. 99¢
BLUE BONNET MARGARINE 3 lb. pack 1.39 Thur. to Sun. only
ROBIN HOOD CAKE MIXES 5 Varieties 17.6 oz.-18.7 oz. pkg. 59¢
QUAKER MUFFETS REGULAR 500 g 59¢
CANADA No. 1 FRESH TOMATOES 49¢ lb.
SNOBOY ORANGES 5 lb. 99¢
CANADA No. 1 FRESH BROCCOLI 49¢ lb.
5-3
FLEECY FABRIC SOFTENER 128-oz. jug 1.69
A.B.C. DETERGENT 6 litre box 1.69
TANG SALAD DRESSING 32-oz. jar 1.09
KEN-L-RATION MEAL or KIBBLES 2 kg bag 1.39



Get Growing and Going at Woodward's

Alaska Fish Fertilizer with Sprayer
SALE PRICE ..... 6.99
1 gal. of deodorized liquid fertilizer with handy sprayer. Naturally organic salt-water fish base.

18" Toro Rotary Mower
Regular Price ..... 299.95
Less Trade-In ..... 25.00
You Pay ..... 274.95
Featuring easy-start, high-torque engine. Wind-tunnel housing lifts grass for a clean, even cut. Rear bagging for a close cut on both sides.

Fertilizer Spreader
Sale Price ..... 31.99
Corrosion-resistant 40 lb. capacity.

21" Yardman Reel Mower
SALE PRICE ..... 339.00
More power to you when you catch the savings on this high performance mower with 3 h.p. engine. "Silent-reel" operation with 6 scissor-action blades for a smooth, clean cut. Catcher not included.

16" Special English Mower
SALE PRICE ..... 44.99
Reel-type for professional results. 5 tempered-steel blades.

Oscillating Sprinkler
SALE PRICE ..... 7.99
Adjustable Pulsating Sprinkler ..... 10.99

14" Poulan Chain Saw
SALE PRICE 134.99
Direct drive 33 c.c. engine. Auto chain oiling. 14" sprocket noise-bar.

Steer Manure
Sale Price ..... 1.59
15 kg bag.

Milorganite
Sale Price ..... 5.99
Organic fertilizer, will not burn.

Bird Bath
SALE PRICE ..... 29.99
Heavy duty, white plastic. 32" H.
Swan Planter ..... 12.99

Rubber Vinyl Hose
SALE PRICES
50' ..... 7.99
100' ..... 14.99
½ dia. withstands low temp. Guaranteed not to crack or kink.

Planter Box
SALE PRICE ..... 7.99
Western cedar. Approx. 36"x8"
Cedar Tubs: ..... 12" 4.99, 16" 8.99

Woodward's Hardware, Main Floor

Big Savings on Pre-Holiday Car Care!

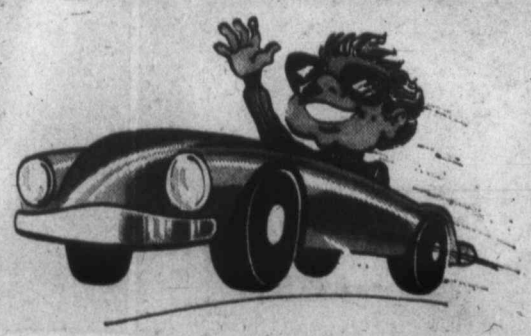

14 Point Parts and Labour Engine Tune-Up
with 4 mos. or 4,000 miles guarantee

- Initial ignition system analysis
- Clean and test battery, cables and holdown
- Test cylinder balance
- Supply and install points, plugs, condenser and rotor
- Check H.T. wiring, distrib-cap and coil
- Check and adjust timing
- Adjust carburetor
- Check PCV valve
- Lubricate and check heat riser valve
- Check gasoline filter
- Check air-cleaner element
- Make final ignition-system analysis
- Road-test

For most cars, additional parts or service will be quoted before proceeding.

4 cylinder. SALE PRICE ..... 29.99
6 cylinder. SALE PRICE ..... 36.99
8 cylinder. SALE PRICE ..... 44.99

Woodward's Maintenance-Free Batteries
SALE PRICES
Red Hot — 90 Amp, 65-month warranty ..... 48.99
Super Duty — 70 Amp, 55-month warranty ..... 42.99
Standard Duty — 60 Amp, 40-month warranty ..... 35.99
Other batteries at similar savings!

Woodward's Safety-Belt Tires
2-ply polyester cord body plus 2-ply fibreglass belt. 25,000 mile warranty. Sale price includes installation.

| | |
|---|---|
| A78x13 | 32.99 |
| D78x14 | 33.99 |
| E78x14 | 34.99 |
| F78x14 | 35.99 |
| G78x14 | 36.99 |
| G78x15 | 36.99 |
| H78x14 | 39.99 |
| H78x15 | 39.99 |
| L78x15 | 49.99 |

Woodward's Tire and Auto Centre

Woodward's Mayfair, phone 386-3322. Store Hours: 9:30 a.m.-5:30 p.m. Monday to Saturday. Evening shopping Wednesday, Thursday and Friday night till 9:00 p.m.

# Common wood-boring bugs produce potent bacteria-killer

CAMBRIDGE, Mass. (AP) — Biologists have discovered that a tiny ocean creature produces a chemical that kills bacteria more powerfully than any animal-made substance known to man.

The scientists said not enough was known about the substance yet to determine its possible uses as a medicine for humans. But they said the discovery opened the possibility of finding a new variety of potent, disease-fighting drugs for humans.

The substance, which does not have a name, is produced by common wood borers. These 16th-of-an-inch-long marine pests, sometimes called gribbles, use it to destroy all the micro-organisms contained in the wood they eat.

The scientists discovered that the gut of these little crustacea contains no bacteria whatsoever.

Until now, scientists had thought that all animals—no matter how big or small—had bacteria in their digestive tracts. In humans, some of these microsocpic organisms help digest food, while others cause disease.

Scientists have not yet isolated the bacteria-killing substance, but they speculate it is an enzyme or possibly an antibiotic.

"It's a very potent anti-microbial agent," said Prof. Ralph Mitchell, one of the researchers who discovered the phenomenon. "Any organism that goes through the gut is killed."

Mitchell worked on the discovery with a graduate student, Paul Boyle, at the Harvard Laboratory of Microbial Ecology.


# SPECIAL SAVINGS FOR MOTHER'S SPECIAL DAY!

## Silverplate place setting sake!

**1847 Rogers Bros. 5-pce. place setting**

SALE PRICE **18.95**

Meticulously crafted by Heritage for years of beauty and elegant dining. 5-pce. silverplate place setting consists of one of each: teaspoon, dessert spoon, salad fork, knife and fork. Choose Reflection or Orleans.

## English Fine Bone China Sale!

Looking for a very special gift? Here's a simpler, yet tasteful way of showing her she deserves the best. Fine bone china, from England. Now specially priced at Woodward's, just in time for Mother's Day!

**Wedgewood 5-pce. place setting**

Each 5-pce. setting consists of 1 dinner plate, 1 salad plate, 1 bread/butter plate, 1 cup and saucer. Choose from these beautiful patterns. Silver Ermine, Westbury or Aspen.

SALE PRICE **33.75**

**Mirabelle or Petersham**

SALE PRICE **37.45**

**Doulton 5-pce. setting**

SALE PRICE **27.88**

Exquisite "Kind of Loving" bone china, each setting including one of each: dinner plate, salad plate, bread/butter plate, cup and saucer. Start her pattern or add to your own with great savings! Available in these elegant patterns: Elergy, Cadenza, Sonnet, Paisley or Eastbrook.

## ONEIDA 5-pce. place setting sale!

No matter which Oneida pattern you choose, you'll get excellent quality and value for your money. Beautifully crafted for weight, balance and flawless finish, each setting includes one of each: teaspoon, dessert spoon, salad fork, knife and fork.

**Community Silverplate**

SALE PRICE **18.99**

Choose from the following patterns: Affection, Modern Baroque, Artistry or Patrician.

**Community Stainless**

SALE PRICE **10.99**

Available in these tasteful patterns: Venetia, Frostfare, Lousiana, Cherbourg, or the new Satinique.

**Deluxe Stainless**

SALE PRICE **8.99**

Choose from Mozart, Applique or Capistrano.

*Woodward's China, Main Floor*

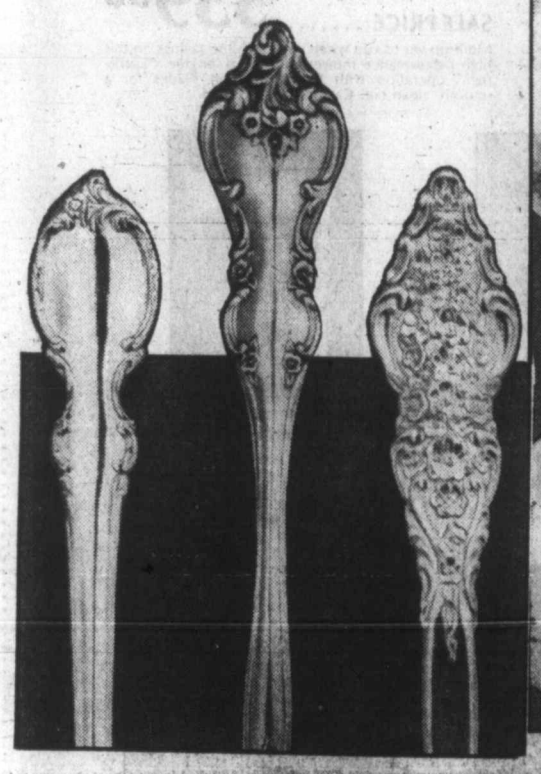

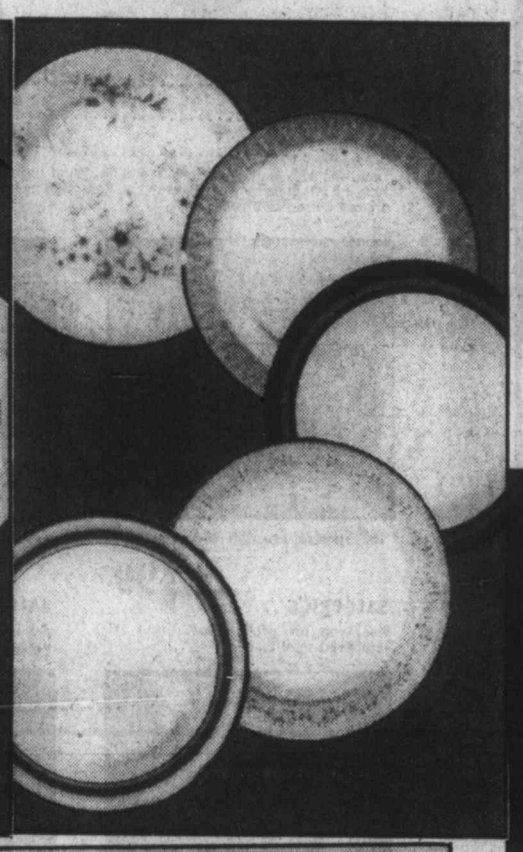

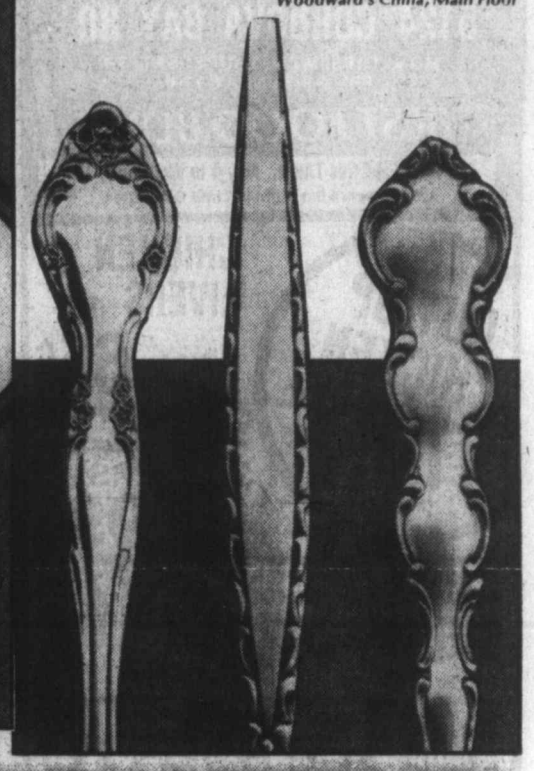

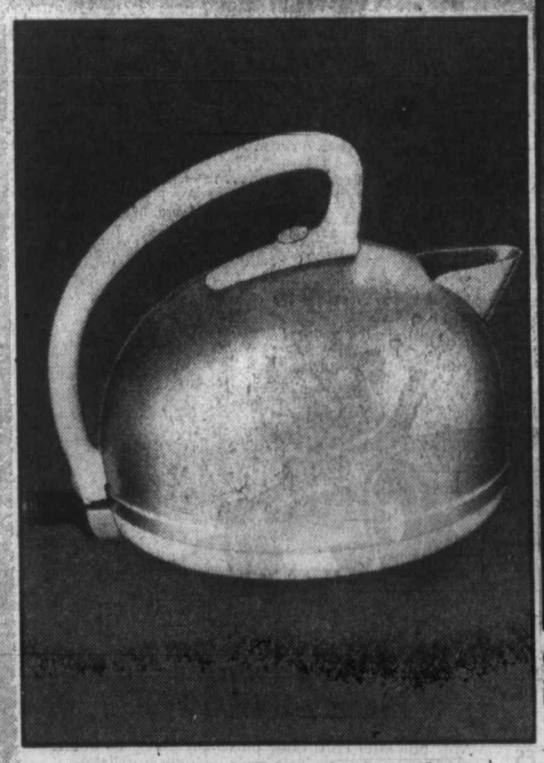

**C.G.E. 2-qt. electric kettle**

SALE PRICE **27.99**

This single element fast-boil kettle has a brilliant nickel-chrome finish, contoured handle and wide pouring spout. The cord is detachable for storage and easy serving. With a full 1-year warranty. A special gift for Mum, at a great sale price — don't miss it!

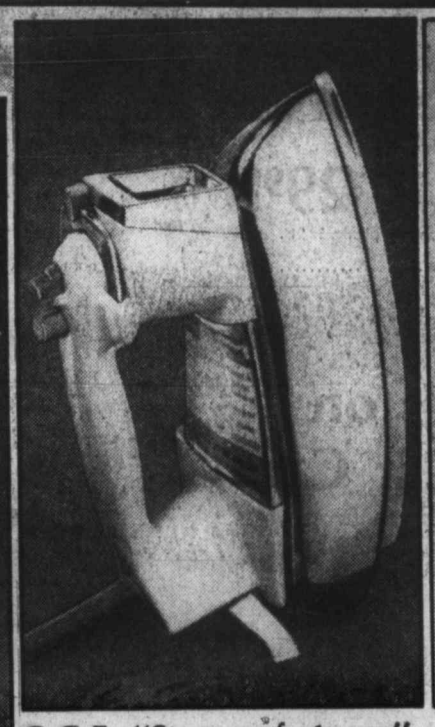

**C.G.E. "Surge of steam" iron**

SALE PRICE **33.99**

This steam and dry iron has many quality features including water level window, safety heel rest, multi-vent soleplate, and a full range of fabric settings. Gives an extra surge of steam when you need it. Full 1-year warranty.

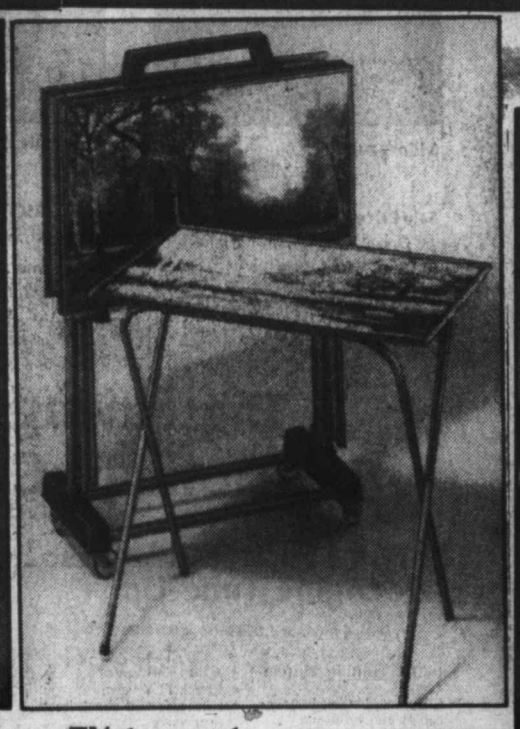

**TV tray set**

SALE PRICE **39.99**

Ideal for entertaining or everyday home use, these spacious trays making serving so much easier. Attractive "scenes" patterns are vinyl-covered to resist scratches and stains. Set includes four 23"x15" trays and mobile storage rack. Requires assembly.

*Woodward's Housewares, Main Floor*

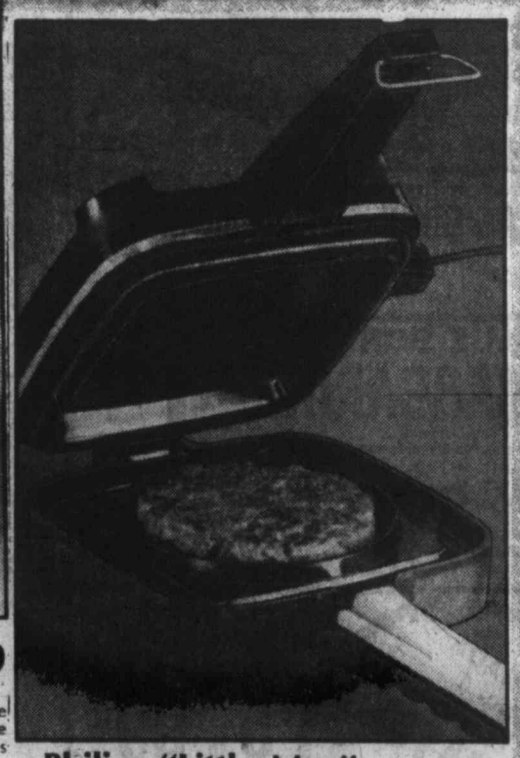

**Philips "Little Mac" hamburger maker**

SALE PRICE **23.99**

Fast cooks hamburgers, sandwiches, bagels, hot dogs and more! The unique two-sided grid has a round form for hamburgers and square for sandwiches. The non-stick grid removes for easy cleaning. Easy to use and compact for convenient storage in a drawer.

Woodward's

*Woodward's Mayfair, phone 386-3322. Store Hours: 9:30 a.m.-5:30 p.m. Monday to Saturday. Evening shopping Wednesday, Thursday and Friday night til 9:00 p.m.*

*Use you convenient Woodward's Account Card and take advantage of these special sale prices this week at Woodward's.*

The Daily Colonist
Thursday, May 4, 1978
Section Three Page 27

# Hit show filled with surprises

By JIM GIBSON
Colonist Staff

## The Arts

The Victoria Operatic Society has never really impressed the Scribe.

Oh yes, he knows how hard all those many people work. But long hours don't guarantee success. Past productions, while undoubtedly lots of fun for those on stage, were considerably less enjoyable for those in the audience.

The problem was not an absence of talent but a lack of commitment to a professionalism that doesn't make excuses for amateur status. Professionalism, of course, isn't just confined to collecting a paycheque.

And it would be less than charitable to say that after a hiatus of at least one complete season, the Scribe's unheralded return to a VOS production was without pleasant surprises.

The best surprise, based on past productions, was the reasonable treatment given to Lerner and Loewe's *My Fair Lady*, closing Saturday at the McPherson. There is nothing glaringly wrong about this production to detract from what surely must be one of the best pieces in musical theatre.

The story of the flower girl turned a lady—liberally borrowed from Shaw's *Pygmalion*—is universally appealing, as is any ugly-duckling-to-swan tale. Add to that Shaw's wit and observations on the English class system and something more than mere sentimentality exists.

Story line aside, *My Fair Lady* has a tuneful score with at least eight songs which now must qualify as standards of modern music.

Director Gloria Peyton wisely didn't try for anything more than was possible from her large cast but unfortunately she was left with leads who lack the charisma to carry the show.

Her Eliza, Elizabeth Taylor, is so right in everything but when she makes the transformation. The guttersnipe undergoes a metamorphosis which leaves her somewhat matronly. It's unfortunate because much of the magical quality of the production must come from the presence of a dewy and perhaps shimmering young woman.

As Eliza's mentor Higgins, Colin Skinner surprises in not running away with a role which on the surface appears made for him. Certainly he has the required offhand manner but he misses out on the brusque charm. Just why Eliza and Higgins fall in love shouldn't require much thought but in this production it does.

Derek Cooper has all the physical makings for Colonel Pickering but too often his style approaches that of a startled marionette.

Searching for a performer with any real spark means moving out of the prinicipals and on to Alan Cobb's Doolittle or even further into the chorus to Clare Wynter. Peter Chipman plays Freddy Eynsford-Hill with no great distinction until he lets loose a show stopper with *On the Street Where You Live*.

Choreographers Gini Lefever and Heather Day wisely didn't push their dancers beyond their capabilities. In fact, some of the most effective and startling numbers were remarkably simple in their execution. It's when the steps got difficult, forcing the dancers to concentrate, that the numbers lost their spontaneity. At one point during the otherwise opening-night blockbuster, *Get Me to the Church on Time*, one dancer in what looked to be a misfired cartwheel landed on her backside and momentarily seemed in danger of being stampeded.

Costumes by Gladys Stanley-Jones were appealing and colorful, while Anton Gosley's sets were executed with varying success.

Considering the costs, it isn't likely that Victorians will ever see a professionally staged production of *My Fair Lady* or any other major musical in the city. For that reason alone, the VOS is worthwhile but on the basis of their current production it could grow to something outstanding. All that's needed is the continued commitment.

●

**BEYOND THE FRINGE**... If the Professional Arts Council is wondering what, if any, effect it's had on municipal councils, members might have dropped around to a finance committee at Esquimalt Monday where the topic was grants to community groups including nine arts organization. The fact that the committee was only ready to recommend that council approve grants to two of them—The Belfry and the conservatory—should indicate that the arts council's message didn't get through. (The others are to be later debated by council.) At one point, Ald. Larry Mann who, if he hadn't been recently spotted at a symphony concert (admittedly one in the pops series) might qualify as philistine of the year, wanted to know just what the Bastion did for the community. Not only that, Mann wondered why municipalities should be subsidizing theatre. Nor was he alone. Ald. Colin Blair, who hasn't been on council long enough to display a keen mind or much else, picked up Mann's argument. He too questioned whether municipalities should be supporting professional arts groups. "It's up to them to make their own living," he said. Perhaps open season on the arts is almost upon us... A guest at The Empress who just happened to find herself on the same floor as the Royal Winnipeg Ballet company over the weekend was spotted wandering about the halls looking for ice. It seems, she said, that the ice machine was empty. Could it just be that all those dancers who played to sold-out houses Saturday and Sunday had, as dancers are wont to do, made off with all the ice to soothe tendons, joints and whatever?... Tony Genge, a composition student in UVic's music department, was one of the prize winners in the 1978 CBC Competition for Young Canadian Composers announced over the weekend in Montreal. He won with his *Eleven Steps*, a 12-minute solo for tenor recorder... Highly recommended is the film *An Unmarried Woman* at the Odeon... The VanIsle Opera is auditioning over the weekend for its September production of *The Bartered Bride* to be conducted by Timothy Vernon and directed by Anthony Jenkins... Pat Armstrong who left The Belfry last summer is directing *Lies and Other Lyrics* for Charlottetown Festival's Stage 2 and later she is to direct at the Kawartha Festival in Lindsay, Ont.

●

**DATEBOOK**... Jacqueline Sears and Mariko van Kampen bring their show *Yin - a celebration of woman* back to The Belfry Thursday through Saturday. It was last here in March where its closing performances were sell-outs.

UVic faculty member Martin Bartlett performs on his KIM-1 microprocessor computer music system tonight at Open space as part of the gallery's *Sound* festival. San Francisco artist Darrell DeVore starts work on his massive sound sculpture at the gallery Saturday. Japanese composer Jo Kando lectures and performs there Monday and Tuesday.

The brass quintet from Oak Bay high school and the clarinet choir from Mount Douglas are in concert with The Victoria A Cappella Singers Sunday afternoon at the McPherson. It's the last season presentation of the Victoria Musical Arts Society.

DRINKING...
If you want to drink and can, that's your business. If you want to stop and can't, that's our business.
ALCOHOLICS ANONYMOUS
8-2020 Douglas St. 383-0415

SUMMER, AS CHOREOGRAPHED BY
capezio
The pace quickens, and so does the heart.
Little slicks of patent bright, bare and beautiful, working wonders with a summer wardrobe.

"Dynamite" — the low wedge on a shiny white sole, red, navy, black or white, $38.
Munday's
5-3 1203 Douglas St. 383-2211

Hip Hip Hooray! WINSDAY May 17 is Bonus Day!

$500,000.00 EXTRA IN CASH PRIZES
100 BONUS PRIZES OF $5,000.00 EACH

In addition to our regular prize fund of five $100,000 prizes plus thousands of additional prizes, next Winsday May 17th, 100 extra prizes of $5,000 each will be added to the draw.
For this bonus draw only, Western Express tickets will bear an additional seven digit number shown. Simply match this number to the one hundred drawn and win $5,000.00.
Tickets only $1
WESTERN EXPRESS
OUR REGULAR PRIZE FUND PLUS ½ MILLION DOLLARS IN BONUS PRIZES.
A BUCK AND YOU'RE IN FOR BOTH

# OAK BAY HARDWARE ANNIVERSARY SALE

50th

THURS., MAY 4th
FRI., MAY 5th
SAT., MAY 6th

Jack Harness is beginning his 50th year at Oak Bay Hardware and to celebrate, he is offering some "remember when" prices.

FLASHLIGHT BATTERIES "D" size. LIMIT 6 PER CUSTOMER 20¢ ea.

DISH-CLOTHS LIMIT 6 PER CUSTOMER 20¢ ea.

ELECTRICAL TAPE LIMIT 6 20¢ ea.

PACKAGED SEEDS LIMIT 10 15¢ ea.

AND MANY MORE ANNIVERSARY SPECIALS
HERE'S WHERE TO SAVE ON
GARDEN AND HOUSEHOLD SUPPLIES

PORCELAIN CUP and SAUCER LIMIT 6 PER CUSTOMER 80¢ ea.

| | REG. | SALE |
|---|---|---|
| SPONGE REFILL | 1.65 | 1.39 |
| BRASS PADLOCK | 5.95 | 2.59 |
| NYLON CLOSET ROD BRACKET | 49¢ | 35¢ |
| WOODEN SALAD BOWL SET | 7.49 | 5.49 |
| RUBBERMAID GARBAGE CONTAINER | 12.95 | 8.99 |
| RUBBERMAID LAUNDRY BASKET | 4.98 | 3.29 |
| RUBBERMAID PAIL | 2.98 | 1.89 |
| CLEAR GLASS ASH TRAY | 4.75 | 3.89 |
| HANGING BRASS PLANTER | 5.95 | 4.95 |
| MEN'S and LADIES' GREEN THUMB GARDEN GLOVES LIMIT 3 PER CUSTOMER | | 1.79 ea. |
| HAND TROWEL | 1.39 | 98¢ |
| TRANSPLANTING TROWEL | 1.39 | 98¢ |
| 3-LB. BOX META SLUG BIAT | 2.29 | 1.69 |
| RAIN WAVE OSCILLATING SPRINKLER | 7.95 | 4.29 |
| PLASTIC, 50 ft. GARDEN HOSE | 5.45 | 3.95 |
| PLASTIC PAIL | 1.59 | 1.29 |
| ANDREWS SOAKER HOSE | 7.95 | 5.99 |
| 10 LBS. ROT IT | 2.59 | 1.98 |
| BLACK and WHITE PLASTIC PLANT BRACKET Supports up to 40 lbs. | 1.79 | 1.39 |
| 9-oz. DURALEX TUMBLERS Set of 4 | 4.19 | 3.19 |
| PLASTIC JUICE DECANTER | 1.59 | 1.29 |

| | | |
|---|---|---|
| SPONGE MOP | 3.49 | 2.79 |
| WINE and LIQUER SETS | | 20% OFF |
| STANLEY HAMMER | | 3.19 ea. |
| WOOD CLOTHES HANGER LIMIT 6 PER CUSTOMER | | 40¢ ea. |
| | REG. | SALE |
| STRAINERS Set of 3 | 1.69 | 1.39 |
| TEA POTS | 2.29 | 1.89 |
| PLASTIC AD-A-DRAWER | 89¢ | 59¢ |
| MAC TAC | 99¢ yd. | 79¢ yd. |
| LIGHT BULBS 40-60-100 | 79¢ pkg. | 49¢ pkg. |
| SUPER GLOW ALARM CLOCK | 11.25 | 8.88 |
| CLEAR GLASS VASE | 2.59 | 2.29 |
| GLAD, Pkg. of 20 GARBAGE BAGS | 3.25 | 2.29 |
| COFFEE FILTERS 3½" disc | 1.39 | 99¢ |
| Old style drip and perc | 1.19 | 89¢ |
| 3 sizes Melitta | 1.39 | 99¢ |
| LIQUID DIAZINON | 2.79 | 1.73 |
| WEED & FEED C.I.L. | 11.49 | 5.99 |
| GRABBIT TOOL BOX | 9.98 | 6.98 |
| GRANULAR DIAZINON | 2.19 | 1.73 |
| LONG HANDLED SHOVEL | 8.95 | 5.95 |
| PLASTIC WATERING CAN | 2.98 | 1.88 |
| STAINLESS STEEL FLATWARE Knives | 1.19 | 80¢ |
| Forks | 59¢ | 35¢ |
| Teaspoons | 49¢ | 29¢ |
| Dessert Spoons | 89¢ | 59¢ |

All At Oak Bay Hardware
2213 OAK BAY AVE. "IN THE VILLAGE"
NO PHONE ORDERS 598-4222


# Islanders rein in wins

## Horse Happenings

By MARILYN McCALL

The Victoria branch of the Vancouver Island Quarter Horse Association held two quarter horse shows at Saanichton over the weekend. Exhibitors travelled from all parts of the Island, mainland B.C., Oregon and Washington for the two shows. Gilbert Cole of Sherwood Park, Alberta, judged the first day's show, the Victoria Spring Quarter Horse Show.

Island residents made a good showing among the tough competition, taking home their share of the ribbons. Merle Rimmer's gelding, Doctor Quack, was first in halter geldings, foals of 1975. Jane Lange's mare Sherley Cash was reserve champion halter mare.

Tom Neil rode Heather Noble's horse Noble's Tony to first in trail horse junior horse.

In Western pleasure junior horse, Bob Grimshaw rode Jane Lange's mare Ima Century Two to first place. Judy Schneider, riding Otoe's Houdini, won the amateur reining class. Lori Larson rode Wendyette, owned by Sam Wormington, to first in the barrel race. Pole bending was won by Tinky's Vic, ridden by Kirk Walton.

The amateur Western horsemanship class was won by Heather Rimmer on Teddy Lee One. Lori Larson rode Trouble's Blond to first in bridle path hack senior horse, and Craig Jenkins rode Gil's Nicky Leo to first in bridle path hack—amateur.

Charles Greenawalt of Scottsdale, Arizona judged the Victoria Daffodil Quarter Horse Show. Tracey Horner's Palo Colorado was first in foals of 1975, halter geldings. Jean Wakeman's Custus Rocket was reserve champion gelding.

Sherley Cash, owned by Jane Lange, was first in aged mares and was also reserve champion mare. Lori Larson and Trouble's Blond, the high point youth winners of the day, were first in showmanship youth (14-18), senior trail horse, youth trail horse, and both bridle path hack senior and youth. Tom Neil and Noble's Tony were first in trail horse junior horse.

Western pleasure amateur, bridle path hack amateur and Western pleasure senior horse were won by Heather Rimmer on Teddy Lee One. Lori Larson rode Wendyette to first in both barrels and poles. Amateur hunt seat equitation was won by Judy Schneider on Otoe's Houdini.

Bruce Fowler, Vancouver, judged a CADORA schooling show held at Cedar View Stables on Sunday. In dressage seat equitation junior, Vickie Stubbs on Tidbit was first. Second went to Kim Dennison on Chy, and Catherine Widdowson on Zodea was third.

The dressage seat equitation over 14 was won by Judy McGregor on Thistle, Karen Rougier and Centennial Summer wer second, and Elizabeth Holmes on Paddy Grant was third. Vickie Stubbs won preliminary "G" under 14 on Tidbits. Second went to Joy Thomas on Gwen Bar Honey and third was won by Irene Lew on Tulameen.

Open preliminary "G" was won by Lois Nixon on Arrogato. Sharlene Richdale on Stardust was second and Jill Yates on Snooky was third. Judy McGregor was first in novice "N", riding Thistle. Robbie Thornton, on Fadjin Imp, was second, and Karen Rougier and Centennial Summer were third. Dawn Ruthven, riding Splendid Welcome, won elementary. Judy McGregor on Thistle was second, and there was a tie for third between Mary Kierans on Banks Bint Shottifa and Gordon Fox on Governor General.

The open hack class was won by Dawn Ruthven on Splendid Welcome. Robbie Thornton and Fadjin Imp were second. Third went to Mary Kierans on Banks Bint Shottifa. In Medium I "K", Dawn Ruthven on Splendid Welcome was first, Gordon Fox on Governor General was second and Lynne Trickett on Harvester was third.

The Sooke Saddle Club All English schooling show took place on Sunday, and was judged by Joanne Ranson of Victoria.

Riding Polar Mist, Louise Berry was first in hunter under saddle under 15'2", open hunter hack, and warm up hunter. Merydie Starck and Sonny Mountain won green hunter hack, and green working hunter. Heather Caldwell, riding Locroft Danie, won maiden English pleasure. English pleasure under 15'2" was won by Jue Simle on Casino Royale, and over 15'2" was won by Patsy Whitehead on Bandolero.

Bonnie Jones won pony English pleasure on Razon Cherikee. Hunt seat equitation (17 & under) was won by Jane King on Shillelagh Irish, a pair who also won equitation over fences. Jodi Crawford won hunter under saddle over 15'2", riding Nickolodeon. Show hack was won by Jue Simle on Casino Royale.

In pony working hunter, Marnie Gee and Tisket were first. Handy hunter was won by Rosmund Wright on Velvet Bay. Corinne Rhodes, riding Paper Moon, won working hunter.

Bob Battie, with the assistance of Nor Cross in the trail class, judged a 4-H CEF permit show in Cowichan on Sunday. Both junior halter showmanship and pony hunter were won by Glynis Boggs on Redwings.

Dina Shaw, riding Salzuk, was first in senior halter showmanship, green show hack 14'2"-15'2", and pleasure 14'2"-15'2". Riding Mr. Misty Kiss, Heather Roderick was first in pleasure pony and pony hunter hack. Fran Joyce was first in both open show hack and hunter hack 14'2"-15'2", riding Woodstock. Shirley Burr and Dollar Bill won both pleasure over 15'2" and green show hack over 15'2".

Intermediate halter showmanship was won by Gillian Boggs on Brigadoon. In basic seat equitation under 14, Janic Hoover on Sir Caleo Knight was first; in 14-16, Michelle Marceau on Lucky Red Boy was first; and in over 16 Susan Harwood on Shado Fax was first.

Hunter hack over 15'2" was won by Erin Collins on Yogi Bear. Jamie Richardson, riding Pacific Sands, won horse hunter. Pony handy workng hunter was won by Maeve Conroy on ChaHah. Horse handy working hunter was won by Sherry Brown, riding Kalibey. Judith Bisiker, riding Shan, won take your own line. The trail class was won by Pamela Smith on High Times.

☆

COMING EVENTS

May 6: TAHSHA open show preparation clinic — 4853 Townsend Drive, 10-4 p.m. Bring box lunches, silver collection. Everyone welcome.

May 7: Glenshe Stables spring show — 5999 Hunt Road, Victoria, 652-2444.

May 7: VIHC show — Vimy.


OAK BAY VILLAGE Shoes

OAK BAY VILLAGE SHOES

SUPER SUMMER SANDAL SALE

IS NOW ON!
OVER 1,000 PAIRS FOR
— GREAT SELECTION —
SAVE UP TO 30%
CLARKS, DIVINA, SELBY, GREB, TENDER TOOTSIES, MARTINELLI, AND MANY MORE
598-3031 598-3031
VISA 9-5:30 MON.-SAT., FRI. TIL 9
2238 OAK BAY AVE.



Charming Challis Dresses

One by one, women are delighting in the idea of dressing in a dress

A. The lines are soft and full, the shirred waisted skirt "A" line. Our double ruffled peasant sundress and self tie is a veritable garden of pink and blue flowers in polyester/rayon challis. Ours alone. Sizes 14½ to 24½ - $35.00

B. The print is of muted tones of grey or gold. The waist and shoulder shirred and the soft flowing skirt "A" line. The fabric . . . polyester/rayon challis that says "soft all over". Ours alone. Sizes 14½ to 24½ - $39.98

Pennington's
HILLSIDE SHOPPING CENTRE 595-2521



ANNOUNCING
SPRING COURSES
• Basic Wood Working
• Spindle Turning on Lathe
STARTING MAY 8
ENROLL NOW
International Tools 'n Space ltd.
PHONE 383-9600
338 CATHERINE ST., AT ESQ. RD., VICTORIA
(BEHIND E & N RAIL)

# Compare!

## More value!

**Plymouth Volaré**
2 door base car with standard 6 cylinder engine and radial tires.
**$4779.***

**Ford Fairmont**
2 door base car with optional 6 cylinder engine and radial tires.
**$4839.***

## More engine!

**Plymouth Volaré**
3.7 litre six cylinder
225 cu. in. engine

**Ford Fairmont**
3.3 litre six cylinder
200 cu. in. engine

## More car!

**Plymouth Volaré**
Wheelbase 108.7″
Overall length 197.2″
Overall width 73.3″

**Ford Fairmont**
Wheelbase 105.5″
Overall length 193.8″
Overall width 68.7″

## You get more for your car dollar with No.1

# Plymouth Volaré $4779.*

Plymouth Volaré 2-Door Coupe

Before you make a new car choice, you must make the Plymouth Volaré comparison. You'll find there's good reason why Plymouth Volaré is the best selling car in its class, and has been No. 1 for two straight years.

Compare engine size. You'll like the mighty 3.7 litre Six that comes standard on Plymouth Volaré. Compare size, and ride. You'll find Plymouth Volaré is longer, wider, built to hold the road for the big car confidence and driving ease you're after.

Compare the price! You can't beat Plymouth Volaré for downright value.

Plymouth CHRYSLER Dodge Trucks SALES/SERVICE

## Compare. Then buy or lease at your Plymouth dealer's!

*Dealer may sell for less. Local taxes, if any, not included. Manufacturers' suggested retail prices for 6 cylinder base 2-door vehicles have been obtained from readily available sources, believed to be in effect as of date of publication.

**CHRYSLER ANTI-CORROSION WARRANTY**
- FOR PERFORATION CAUSED BY CORROSION
- 1978 CHRYSLER CANADA CARS
- 36 MONTHS
- NO EXTRA COST
- UNLIMITED DISTANCE
- YOUR PLYMOUTH DEALER HAS FULL DETAILS

CHRYSLER CANADA LTD.

SHIRTS OFF! SWEEPSTAKES

**20 CARS TO WIN**
200,000 T-SHIRTS TO GO NOW AT YOUR PLYMOUTH DEALER'S.
Expiry date: May 20, 1978


# Bulletin Board

James Bay New Horizons will meet at 10 a.m. Friday at 234 Menzies. Ed Sweeney will speak on the Captain Cook celebration.

**WORKSHOP**
The Canadian Authors Association will hold a fiction workshop at 2 p.m. Saturday at Eaton's Government Street entrance, door to left at foot of stairs. Visitors welcome.

**TEA AND SALE**
The Order of the Royal Purple will hold a tea and bake sale from 2 to 4 p.m. Saturday in the Elks hall on Cormorant Street. There will be a white elephant table, plant table, home baking and contests.

**BAZAAR**
The Ladies' Auxiliary to Esquimalt Dockyard branch of the Royal Canadian Legion will hold its annual spring tea and bazaar on Saturday at 622 Admirals. Doors open at 2 p.m. A fashion show will also be held.

**PHOTO SHOW**
The Photographic Council of B.C. is sponsoring its annual Concert in Color show at 8 p.m. Saturday in St. Matthias Church hall, Richmond and Richardson. Local slides and prints, and slide essays from around the province will be featured. Admission fee is $1.25, and the public is welcome to attend.

**FAIR**
St. Luke's spring fair will be held from 1:30 to 4 p.m. Saturday at 3812 Cedar Hill Cross Road.

**RUMMAGE SALE**
The Open Door Church, 1600 Cook, will hold a rummage sale from 10 a.m. to 4 p.m. Saturday. Hot lunches will be served from 11:30 a.m. to 1 p.m., and tea from 1:30 to 3 p.m.

**MINUS ONE CLUB**
The Victoria Minus One Club for divorced, separated or widowed people, will be host to a convention at 1 p.m. Saturday at the Empress Hotel. There will be dinner at 7:30 and a dance at 9:30, at a charge of $17.50. All eligible and interested persons may phone 386-7098.

**GARAGE SALE**
The Victoria Parents of Twins and Triplets Association will hold a rummage sale from 9 a.m. to 2 p.m. Saturday at 3835 Tillicum. There will be a large assortment of children's clothing.

**FAIR**
Belmont Avenue United Church, Belmont and Pembroke, will hold its annual spring fair from 9 a.m. to 2:30 p.m. Saturday. There will be a rummage sale, bake table, book and plant sale, and novelty table. Luncheon will be available at 11:30 a.m., and an auction will take place at 1:30 p.m.

**TEA**
A green thumb tea will be held at 1:30 p.m. Saturday at Henderson hall. Informal tea and sale of plants. All welcome.

**TEA AND SALE**
Colfax Rebekah lodge No. 1 will have a spring tea and bake sale from 2 to 4 p.m. Saturday in the IOOF hall, 1323 Douglas. All welcome.

## Your Good Health

**Dear Dr. Thosteson:** What is the missing substance in the blood that causes emphysema. I always thought smoking was the cause of this, but I read about this recently. I have emphysema, and wonder if it is because of this missing substance. I don't smoke. —J.A.

The substance is "alpha-1-antitrypsin." A severe deficiency of it can produce emphysema, but it is a rare inherited condition. Little is known about it except that persons with the deficiency are more prone to develop emphysema.

More realistically, more than 90 per cent of emphysema patients have been heavy smokers. The other 10 per cent develop it from a variety of causes — occupational exposure to lung-damaging materials, for example. There is also a type called senile emphysema that may occur among persons who never smoked in their lives.


Betty's

FABRIC HOUSE
Embroidered Eyelets
45" wide. Cotton and polyester.
Reg. 4.98 to 7.98 yd.
Special 20% OFF!
until Sat., May 6th (While Stocks Last)
Next to K-Mart in the Mall
3970 Shelbourne 477-8021
CHARGEX

Feltham at Shelbourne 477-9541
GRAHAM MEATS
THURSDAY SPECIAL
CENTRE CUT HAM STEAKS lb. 1.79

VICTORIA YARN BARN
SALE!
UNTIL MAY 6
WHITE BUFFALO WOOL
All shades, free patterns with 7 ball purchase ..... $3.77 per ball
20% OFF
★ BERNAT
★ DANISH BULKY ★ DORLAINE
★ RUG CANVASES AND KITS
★ TABRIZ RUG YARN ★ PATTERN BOOKS
● UNIVERSITY HEIGHTS SHOPPING CENTRE
● 633 COURTNEY (NOOTKA COURT)

charge it — chargex or mastercharge
PERFECT FOR THE SUN
... free spirited and very young
"Aranda" by Savallino
navy calf
amber calf
white calf
29.95

Ingledew's
for the great names in fashion
749 YATES STREET

# Jewel industry real gem for rip-off artists

By DIANE CLARK
Colonist-Copley Service

If you have ever found out your prized cameo was pure plastic, or the gold wore off your "genuine" 18-karat gold necklace or the topaz ring you bought on vacation was really lowly smoky quartz . . .

You have joined the crowd who has been "taken" by jewelry sellers.

The consumer is a "sitting duck" when it comes to buying jewelry, according to a top official of the American Gem Society.

"It is an industry where the public can easily be ripped off because jewelry is the blindest thing you can buy," said George Kramer, AGS assistant executive director.

The question is how can inexperienced laymen know they are getting a fairly flawless diamond or a bona fide gemstone when even jewelers can't usually identify a good fake with the naked eye?

What is more, counterfeit gems can be so realistic that the highly technical equipment and training of a certified jeweler or gemologist may be the only thing that separates you from a rip-off.

And many U.S. jewelers — who are required by law only to have a business license and a resale number — have neither training nor sophisticated equipment.

So the biggest necessity in this area is for the public to be aware and wary.

There are any number of ways innocent gem lovers can be victimized, Kramer explained.

● That alexandrite bought in Mexico or elsewhere last year will probably turn out to be synthetic sapphire if examined by a reputable jeweler. Real alexandrite is extremely expensive.

● That semiprecious jade brooch could turn out to be unprecious serpentine. And how about that rare lavender jade ring? Lately much more of the lavender jade has been turning up than is reasonably possible with the known supply.

● The genuine emerald that was such a bargain was, in reality, a genuine emerald cap placed over a synthetic sapphire nugget.

● That signed Indian squash-blossom necklace purchased from Indians in Arizona or New Mexico could be pre-dominantly plastic turquoise. That is because entrepreneurs mix a little real turquoise with a lot of plastic and take it out to the West to sell to the Indians.

● Anyone who has gone to Hawaii and bought the more expensive versions of coral, pinkish-white or black, actually may have bought red coral that had been dyed or bleached. Imitation coral also is springing up as a result of sea pollution damage to coral beds.

● Even cultured pearls have their imitators because pollution on the Sea of Japan, the only major raising ground, has driven the price up. A "real" cultured-pearl necklace that may have sold for $20 10 years ago, probably would sell for $200 today.

Even "synthetic" diamonds are fakes.

"A lot of people think that they are buying synthetic diamonds. But you cannot buy a synthetic diamond. There are none for sale," Kramer said.

He added that what usually masquerades as synthetic diamonds are clear synthetic sapphires, clear fake garnets, YAG or a new remarkable look-alike — cubic zirconia.

As much as these stones might resemble diamonds on the surface, none has the hardness a diamond is reputed for. For instance, a diamond is 140,000 times as hard as sapphire, Kramer said. "All the synthetics will scratch and abrade."


the window man
CAN INSTALL
THERMO WINDOWS
STORM WINDOWS
2635 TURNER ST.
384-1423
2-7

FRESH AS A FLOWER IN JUST ONE HOUR
Have Your Drapes and Slip Covers Expertly Cleaned by
One Hour "MARTINIZING" CERTIFIES
THE MOST IN DRY CLEANING
4-10 8 LOCATIONS TO SERVE YOU

LOOKING GOOD Fashion finder kit
Discover how to dress with more dash than cash with the Looking Good - Fashion Finder Kit
10.00
Meet co-authors Mary Lou Gazeley and Lynda Dickie and see the "Looking Good" Demonstrations at
Woodward's Mayfair
Thursday, May 4th - 7:00 p.m. - 9:00 p.m.
Friday, May 5th - 7:00 p.m. - 9:00 p.m.
Saturday, May 6th - 1:00 p.m. - 4:00 p.m.
5-3x

STORM WINDOWS ALCAN
Improves insulation and saves you money and helps to keep you comfortable.
Call: Doug Bowker, 652-3801 or Bus. 652-2761
NO OBLIGATION
Alcan Building Products 2-1

In Vancouver, relax at the friendly
BLUE BOY
SINGLES $21
DOUBLES/TWINS $25


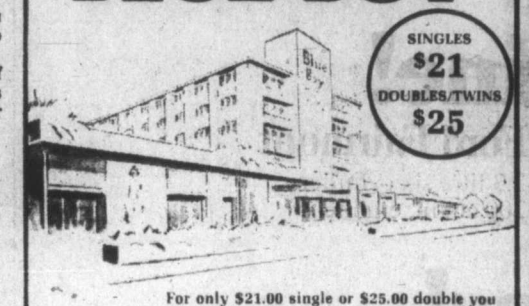


For only $21.00 single or $25.00 double you can relax in a comfortable Blue Boy room — just 10 minutes from downtown or the airport. Good food, reasonable prices. Entertainment in the Lounge plus a DISCO in the tavern. Lots of free parking. Relax at
THE BLUE BOY MOTOR HOTEL
725 S.E. MARINE DRIVE, VANCOUVER, B.C. TEL: 321-6611

First Lady ear piercing
2 WEEK SPECIAL
Up to Saturday, May 13th, you can have your ears pierced with surgical steel studs for only 4.88. (A no-pain process with our ear lobe freezer; 50c charge for spray freeze.) Persons under 19 years of age require signed authorization by parent or guardian. Prices do not include recommended 'Skin Care' antiseptic which is 2.50 extra.
Gold plated studs 7.49
Sparkling birthstone 9.70
Ear Drops 10.46
Other studs available
Ear Piercing Clinic, Dept. 225, Floor of Fashion
EATON'S
5-3x

Jus·Rite PHOTOS
You're only One Step away from a memorable summer! With
Polaroid's OneStep.
Just press the button for sharp, clear SX-70 pictures with Polaroid's new OneStep.
• Fully automatic and motorized.
• Takes sharp, clear SX-70 pictures from 4' to infinity (4' to 8' indoors with flash).


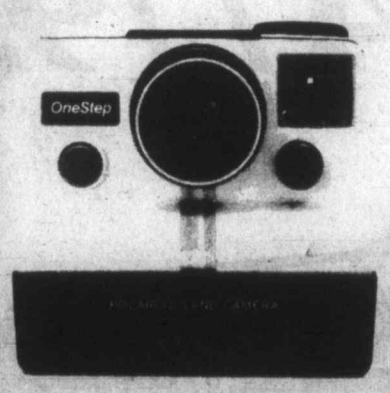




NOW IN STOCK
New Improved Polaroid SX-70 Land Film

SUPER SHOOTER SE CAMERA
• Uses 5 different kinds of Polaroid instant film.
• Electric eye and electronic shutter for automatic exposure control.
• 3-element focusing lens.
5-year Camera Guarantee
Lifetime Picture Guarantee
PRONTO! RF CAMERA
Fits comfortably in the palm of your hand. Adjustable neckstrap. Automatic picture ejection. Accessory capability.
74.95
*PRONTO!
Similar to RF without range finder
49.95
*PRONTO B
The budget priced Pronto
46.95
The Polaroid Girl
will be in out HILLSIDE Store
7-9 p.m. Fri. May 5
12-4 Sat. May 6
OPTIONAL Lifetime Guarantee*
The Jus-Rite Photo Stores are proud of the quality of this select photographic merchandise. Because of our confidence in its quality, we will, for the lifetime of the original registered owner, agree to repair or replace any parts which upon examination, proce to be defective in workmanship or material.
*Optional Lifetime Guarantee $10.00
*Minute Maker SE
Similar to Super Shooter SE with development timer
28.88


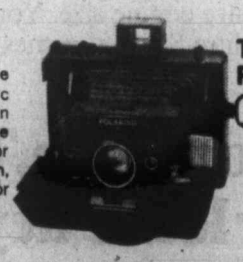


The Reporter
Built-in case — black and white or colour film — extended range for Black and White night pictures.
59.88
*While quantities last. See each camera.
Jus·Rite PHOTOS
716 Yates 384-8041 | TOWN AND COUNTRY 383-4621 | HILLSIDE CENTRE 595-8111 | SIDNEY 656-6613

## Women living alone

# Their new identities emerge slowly

By JO IMLAY
Colonist-Copley Service

MANHATTAN BEACH, Calif. — "Most of the time I've been scared," says Diane Asay.

The women around her nod solemnly. Young and old, they sit cross-legged on the floor. All have one thing in common: All are living alone, many of them trying to reshape their lives after marriages that didn't work.

Barbara Manalis, a family therapist, eyes the participants, an exhilarated look on her face.

"Here is a roomful of women dealing with the issue of being alone," she says. "It's hard to believe that a roomful of men would be doing the same thing."

The workshop was part of an all-day conference, *Wide World of Women.*

Life Options, the conference theme, is what the women explore during workshops for singles.

"LIVING alone offers women the option to know themselves, to learn what they can do for themselves," continues Manalis, workshop co-leader with Asay.

"We've been taught that we need men. But there are a lot of women who are choosing not to define themselves in terms of another person."

"Isn't it funny," muses a woman in her late 20s. "When a woman lives with a man, she says that they live together. But if she lives with another woman, she says she lives alone."

THE ROOM rings with sympathetic laughter. The women begin to open up, sometimes hesitantly, about what bugs them most in their new lives without husbands.

"I was married for five years and I put everything into the relationship and nothing into me," one woman chimes in. "I've had to make time for myself.

"At first (after the separation) I had to be busy constantly. I didn't want to be alone. Lately I'm alone most of the time, and I find I don't want to give that up."

"I CRIED the first year after my divorce," says a woman in her 40s. "Then I decided I had to get out and make something out of myself. I went back to school."

A woman nearby fidgets uneasily. Finally she speaks, almost angrily.

"I don't want to talk about crying," she says. "I've never been happier. I've suddenly found my identity, and I feel so powerful."

The oldest woman in the room eyes her thoughtfully.

"I WAS married for 52 years before my husband died," she says. "It's hard being in a manless world. Mind you, I'm not talking about sex. I'm beyond that."

"Lucky you," a woman breaks in, to general laughter.

In turn, each woman relates what bothers her the most about living alone. The room is suddenly still as each speaks of her individual pain and struggles.

- "I have a continual desire to merge with a man."
- "It's hard for me to make my own decisions. People have done that for me all my life."
- "Living alone isn't a challenge anymore," says a third. "I have to face that I'm going to be alone for the rest of my life."
- "It drives me crazy when I can't do things, like fix my car or understand financial matters. These are things my husband did so easily," says another woman.
- "I believe that mechanics are a woman's No. 1 enemy," says another woman.

A woman near her throws back her head and laughs.

"Listen," she says. "I was married to a plumber for 22 years — and honest to God, my plumbing wasn't in such great shape."


FUR OWNERS!

TIME TO PUT FURS INTO OUR CONTROLLED-ENVIRONMENT STORAGE VAULTS 'TIL FALL!

- COIT Protects FURS by controlling HUMIDITY and TEMPERATURE
- COIT will clean and repair your fur if necessary

COIT
468 BURNSIDE RD.
FREE PICKUP AND DELIVERY BY BONDED CARRIER
386-6701

fine furniture · paintings · prints
THE ISLAND GALLERY
2186 Oak Bay Avenue Tues - Sat.



CRYSTAL POOL
POOL CLOSURE
APRIL 24th to MAY 31st
For Annual Overhaul and Renovations to Serve You Better
4-26



Fields Days semi-annual SALE

Sale Prices Effective Thurs., May 4 thru Sat., May 6 — LAST THREE DAYS TO SHOP and SAVE!

MOTHER'S DAY SPECIALS!

New Super Buys on Ladies' Sundresses and T-Shirt Dresses
Reg. 12.98-19.99
one low price 8.77 Sale
This is only one of the many styles to choose from. An unbelievable assortment for young and old alike. Various sizes and colors.

SUPER SPECIAL!
Save 44% on Ladies' Short-Sleeve Pullovers
Reg. 4.98 2.77 Sale
Three super styles to choose from in lacy, fine knit acrylic. Available in pastel colors. Sizes S, M, L. While Quantities Last.

Perfect for Mom!
Ladies' Spring Blouses
Save 28%
Reg. 7.98 5.77 Sale
Lovely, fresh styles to choose from in 100% polyester fabric. Long or short sleeves. Sizes 10-20.

Mother's Day Gift Ideas
Ladies' Bikini Panties
Reg. 98¢
Your Choice 77¢ Sale
100% cotton or nylon in solids and prints. Assorted colors. S, M, L and One Size.

Ladies' Popular Pull-on Pants
Reg. 8.98 7.44 Sale
DuPont Zelcon
Your best basic buy in 100% machine washable polyester Dupont Zelcon treated for easy care. Stitch front crease. Available in black, brown, navy, red, blue, camel, and white. Sizes 10-20.

SOMETHING FOR DAD!

Men's Sport Shirts by Famous Maker
Save 25%
Reg. 8.00
5.99 Sale
Nationally advertised, you'll recognize the name and the fine quality. Polyester cotton in super prints. Sizes S, M, L and XL.

Men's Wide-Leg Corduroy Pants
Save 32%
Reg. 21.95
14.88 Sale
Canadian made, four pocket jean styling in assorted colors. Sizes 29-36.

Specials on Men's G.W.G. Substandards
Guaranteed not to affect wear. Tough, hardwearing — a name you can trust.
Work Pants
Driller's Drill work pants in never press polyester/cotton, slim leg. Full cut for comfort. Available in olive, tan, spruce and navy. Sizes 30-46.
9.99 Sale
Prewash Jeans
13.99 to 14.99 Sale
A terrific assortment of Scrubbies and prewashed jeans in flare and boot cuts. Sizes 26-38.

Save 22% to 30%
Men's Casual T-Shirts
Polo collar with four button plaquet in assorted stripe patterns with contrast band at neck and sleeve. Available in assorted colors. Sizes S, M, L and XL.
6.99 Sale

GREAT VALUES FOR BOYS AND GIRLS!

SPECIAL PURCHASE
Boys' and Girls' "Canadian Made" Squall Jackets
Irwin Togs
5.49 to 8.99 Sale
Boys' and Girls' sizes 2 to 6x; Girls' 7 to 14.

Save 20% On Infants' "Baby Down" Sleepers by Davis Textiles
Reg. 4.29 to 5.29
3.44 Sale to 4.22 Sale
Plain and novelty. Sizes S, M, L.

Kiddies 2 to 6X Print Pants by Kute Knit of Canada
Reg. 3.59 to 3.99
2.99 Sale
Assorted prints. Sizes 2 to 6X.

DOWNTOWN ONLY

MORE GREAT FIELDS DAY SAVINGS!

Outstanding Values on Hard-Sided Luggage

| | | |
|---|---|---|
| 22" Pullman | Reg. 21.98 | 16.99 Sale |
| 16" Weekender | Reg. 17.98 | 12.99 Sale |
| Train Case | Reg. 12.98 | 9.99 Sale |

3-Piece Set $33 Sale

Bath Sheet 5.99 Sale
Super large size in 100% cotton regular looped terry. Large color assortment. Size 29 x 58.

Bath Mats 2.99 Sale
Luxury quality mats in assorted textures and designs. Slight subs will not affect wear. Machine wash and dry.

Pillow 3.99 Sale
Fluffy and buoyant, filled with 100% polyester, non-allergenic 100% cotton cover in attractive floral designs.

master charge CHARGEX
1420 Douglas, Downtown Esquimalt Plaza Belmont Centre
While Quantities Last
5-3



Phanton
20% OFF
anniversary sale
May 3 to 13

JUST IN TIME FOR MOTHER'S DAY

**Naturelle Panty Hose**
Ultra sheer, reinforced panty and toe.

**Show Offs**
All nude panty hose; bare foot from toe to waist. Sizes Petite, Med., Long and X Long. Reg. $2 pr.
Sale 1.60 pr. 3 for 4.65

**Trim Panty**
All-in-one panty hose with lycra for trim fit. Reinforced toe. Sizes P, M, T, XT. Reg. 2.50 pr.
Sale 1.99 pr. 3 for 5.75

**Hug Me Tight**
Lycra tummy control. Sheer leg. Sizes P, M, T, XT. Reg. 3.50 pr.
Sale 2.80 pr. 3 for $8

**Energizer Panty Hose**
All day lift. Sheer support. Sizes P, M, MT, T. Reg. $4 pr.
Sale 3.20 pr. 3 for $9

**Stockings: Sheer Stretch**
Nude Heel. Proportioned to fit. Sizes A: 8½-9½, B: 10-11.

**Double Mesh, Walking Sheer**
Nude heel. Sizes A: 8½-9½, B: 10-11½. Reg. 1.50 pr.
Sale 1.20 pr. 3 for 3.45

**Knee Hi's**
One size, all sheer sandal foot. 2-pr. pack. Reg. 2 for 1.75
Sale 2 for 1.39

Phantom fashion shades of Autumn Smoke, Hint of Brown, Rosebeige, Sable.

Saba's
1130 Douglas St.
5-3x

## ann landers

**Dear Ann Landers:** I couldn't believe your answer to the young mother who expressed her annoyance when people gave her dirty looks for breastfeeding her baby in a train station, public library or on a bench in a park. You said, "These places have restrooms and that's where you ought to go."

Obviously you have never been in many public restrooms. To begin with, most of them are filthy. In the second place, very seldom is there a chair to sit in. You wouldn't dream of eating in some of the "restrooms" I've seen. Why then do you recommend them for feeding a child?

When I was 22 years old and had my first baby, my in-laws invited us to dinner at a little place that was famous for its fried chicken. I was nursing every four hours and had to take the baby with me. When we arrived the baby began to cry. It was feeding time so I put the blanket over myself and the baby and started to nurse.

My mother-in-law gave me a withering look and suggested that I excuse myself and take the baby to the ladies' room. Being young and timid I followed her instructions. Well, there was no chair in there — just a toilet and a sink. The place was filthy. I had to sit on the floor in that dirty, smelly room and nurse my child. Halfway through, a drunken woman came in and threw up in the toilet. Three minutes later a rat ran cross my leg.

After that experience, I developed the courage to nurse wherever I happened to be. If you can't give any better advice than that, you'd better hang it up, dearie. —**Charlotte, N.C.**

**Dear Char:** An awful lot of people agree with you. Here's another:

**Dear Ann Landers:** Your telling the nursing mother to go to the restroom blew my mind. Not a day goes by that we aren't exposed to rape, incest, prostitution, and commercials for women's personal products blabbed right out of the TV into our living rooms. Dozens of magazines (and newspapers) print pictures of big-busted women falling out of their brassieres — if they are wearing brassieres, and most of them aren't. How can society condone this sort of thing and make a young mother feel ill at ease because she nurses her infant on a bench in a bus station? The world is going crazy and you are already there. —**Palm Beach, Fla.**

**Dear Beach:** Thanks for your letter. Here's another one from a member of your club:

**Dear Ann Landers:** I won't even go to public restrooms to do what people usually do in restrooms, and you tell a mother to feed her infant there. You're out of your tree, Madame. —**West Bend, Wis.**

**Dear W.B.:** Can you stand another one?

**Dear Ann Landers:** I have nursed my six children on planes, buses, trains, cars, in stores, restaurants, wherever I happened to be and nobody ever gawked or made me feel uncomfortable. I always wore a long blouse that buttoned down the front and did it discreetly.

You are frequently sympathetic to homosexuals. It doesn't seem to bother you a bit that they are coming out of the closets, so why not let the nursing mothers out of the bathrooms? —**Maryknoll, N.Y.**

**Dear Mary:** I surrender, dear.


New Modes in SELBY

ARCH PRESERVER AND EASY-GOERS
The fashion shoes with built-in comfort
Always at King's
1453 DOUGLAS ST.
3-13



NINA WELCOMES YOU TO THE CLOTHES CLOSET for our
Mother's Day Special Sale
of all
LINGERIE
SLEEPWEAR
HOSTESS WEAR
40%
Off Marked Prices
All Slips ½ Price

Styles to flatter the more mature figure!!
SALE ENDS MAY 13th
SPECIAL CARDIGAN SWEATERS
THE CLOTHES CLOSET
ESQUIMALT SHOPPING PLAZA
384-4311
5-4



Woolworth
terrific buys

While Quantities Last
Thurs., Fri., Sat. May 4, 5, 6

It's New at Woolworth

INSTANT SUN DRESS
Just sew seam, attach straps, and hem. Choose from assorted prints.
6.00

LADIES' SCARFETTES 1.66
Printed or plain.

LADIES' BLOUSES 9.76
Choose from various styles and colors. Sizes S, M, L

BEDSPREADS 19.96
Double or twin size. Choose from various patterns.

REGENT DINNERWARE SET
20-piece starter set in assorted patterns.
Our Woolworth Regular Price 20.97
OUR WOOLWORTH SALE PRICE ..... 14.99

CORELLE LIVINGWARE
20 pce. set in Spring Blossom Green, Old Town Blue, or Butterfly Gold.
Our Woolworth Regular Price 41.95
OUR WOOLWORTH SALE PRICE ..... 33.86

CADBURY BROKEN BARS 1.49
Choose from wafers, sponge toffee, or nut roll. 1-lb. .....

MANUFACTURERS CLEARANCE 1.69
Novelty double knit — 60" wide — 100% polyester yd.

TWIN PACK PILLOWS 10.66
100% polyester filled.

ROSE BUSHES 2.39
2 year field grown. Assorted varieties.

POTTING SOIL
10-lb. bag.
Our Woolworth Regular Price 1.19
OUR WOOLWORTH SALE PRICE ..... 99¢

MEN'S T-SHIRTS
100% cotton — 2 per package.
Our Woolworth Regular Price 4.57
OUR WOOLWORTH SALE PRICE ..... 3.87

MEN'S WORK SOCKS
3 pairs per package
Our Woolworth Regular Price 3.69
OUR WOOLWORTH SALE PRICE ..... 2/5.00

It's New at Woolworth

MEN'S SUMMER SHIRTS
50% cotton-50% polyester. Short sleeve style in plain colors or various prints.
6.83

BAKERY
BANANA, CHOCOLATE, or JELLY ROLL 1.49 ea. or 2 for 2.69

CAFETERIA
STEAK-UMM SANDWICH PLATTER .... 1.37

Downtown 1200 Douglas
STORE HOURS:
Mon., Tues., Wed., Sat., 9:30-5:30
Thurs. and Fri., 9:30-9:00
Use These Cards in Woolworth Stores Across Canada



Now here – an affordable way to move up to radials.

ATLAS MK. IV THE AFFORDABLE RADIAL

Many people would like to move up from conventional belted tires to the smoother ride and improved handling given by radial tires, but, our steel-belted Mark V was too much tire for the kind of driving they did.

So, we found a solution to the problem.

MK. IV: THE AFFORDABLE RADIAL

It's the Mark IV – a new radial in the Atlas line. Mark IV is built with 2 tough Polyester body plies and 2 glass belts. The Atlas Mark IV radial gives you better cornering, ride and safety than conventional belted tires – at a price that makes it easier for you to move up to radials.

That's why we call it the affordable radial.

SUGGESTED RETAIL PRICES* (two or more)

| TIRE TYPE | FROM (each) | TO (each) |
|---|---|---|
| RADIAL MK. IV | 42.25 | 55.15 |
| RADIAL (Steel) MK. V | 49.34 | 73.47 |
| BELTED MK. II | 33.95 | 50.69 |
| BIAS MK. I | 29.17 | 41.13 |

MK. V: "STEEL BELTED" RADIAL

It's the king of the Atlas line. If you're into heavy mileage, highway driving, trailer hauling, country road driving, the Mark V steel-belted radial is for you. It has all the great radial features. And the extra margin of excellence you expect from premium quality radials.

CHOOSE AN ATLAS RADIAL FOR THE KIND OF DRIVING YOU DO

Mark IV or Mark V – the name Atlas on a tire is your guarantee of quality. What kind of tires should your car have? For the answer, it pays to see your Esso dealer, compare prices and talk radial tires. He's got the choice you need to fit your kind of driving.

Esso
THE PERFORMANCE PEOPLE

*Dealers may choose to sell at prices lower than Imperial's suggested retail prices.

# Mindlessness of another era felt by Red Brigades' Italy

*(Kevin Michel Cape, a writer on European affairs, is now teaching at the John F. Kennedy Anglo-American School in Naples, Italy.)*

By KEVIN MICHEL CAPE
Colonist - Los Angeles Times Service

The Aldo Moro case is typical of Italian melodrama: The tragic, the historic and the hopeful.

The tragedy has been felt by the whole nation, as it has listened to pathetic appeals from Moro's wife, absurd demands from Moro's kidnappers, exhortations by the papacy on Moro's behalf, and countless pronouncements from the Italian police, whose competence in this affair has been less than dazzling.

For parallels in Western history, one must look back to the decades before the First World War, which saw many attempted kidnappings and anarchist slayings — involving, in one or the other, a president of the United States, an empress of Austria, two premiers of Spain, a king of Italy, a Russian czar and prime minister and a president of France. Indeed, conversations with Red Brigade sympathizers (who can be found at any Italian university) have convinced me that their philosophy is closer to that of pre-First World War anarchists than to any group of communists in the world today.

The loosening of social controls combined with the high expectations engendered by new mobility (both geographical and economic) is a classic historical formula for revolutionary movements. There are few places in Europe where social change has been more pronounced than in the industrialized Italian north, especially in Turin and Milan, the spawning grounds of the Red Brigades.

The two main social controls that existed in postwar Italy were provided by the Roman Catholic Church and the family. Young Italians from middle-class backgrounds acted in a certain way because the church preached that it was right to do so, or at least they paid lip service to church teachings. But prosperity, industrialization and women's liberation have brought about blows of historic dimension to the church's moral authority. One has only to hear Italians speak of the unbelievable number of illegal abortions here to recognize this.

What is most striking about Red Brigade followers (other than their bourgeois backgrounds) is their temendous personal frustration: They cannot become successfd exactly as I had intended," he said.

Nixon blamed the April 30, 1975, Communist conquest of South Vietnam on congressional decisions two years before to cut off funds for bombing of Cambodia and restrict the president's war powers.

"The war and the peace in Indochina that America by social controls, is inflicting on Italy the mindlessness of another era.

The hopeful aspects of the Moro kidnapping have been less apparent, but nevertheless real, from the Italian vantage point. The people here have attained a degree of psychological unity not seen in many years. Emerging from their corrosive cynicism about politics, the great majority seems united in anger and disgust at the chronic immobility of the current regime.

The Red Brigades may have obtained their main objective, which was to show the government's impotence, but it is precisely this demonstration that created a new wave of interest in a political system responsible for the nation's current sorry state. One notices this heightened interest even in restaurants, where diners now stop eating when they overhear a government minister discussing economics (whereas before only soccer could cause heads to turn), or in long and intelligent discussions by everyone from the barber to the laundry woman on such subjects as the importance of capital investment in creating new jobs for young people.

Sensing public anger and concern, the Christian Democratic and Communist Parties have united in proposing a reasonable program for the economy, as well as in swiftly enacting a plan to fill 1,000 vacant judicial posts and to build facilities for 4,000 more prison inmates. The small, constantly bickering Italian Socialist Party (it received about 10 percent of the vote in the last election) has actually managed to unite behind its leader in a concrete program of action.

The danger exists that this wave of interest in politics and government will fade away when Moro's fate is finally known, and that apathetic normalcy will return.


$1599.00 (+ fr. and P.D.I.)
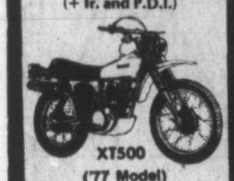
XT500 ('77 Model)
MULLINS MARINE SALES
925 YATES 382-4515
4-19
YAMAHA
When you know how they're built

$15 — $15 — $15
Freshly Empties
45-GAL. OAK WHISKEY — BARRELS —
PH. 383-1328
4-7

HELP ELECT AN OUTSTANDING NEW MEMBER OF PARLIAMENT FROM VICTORIA.

GRETCHEN BREWIN
the New Democratic nominee in the coming federal election.
Watch Gretchen Brewin on Cable 10 - Friday, 7:30 p.m.
GRETCHEN BREWIN she will speak for you.

save over 30%
May 1 through May 27

ROYAL DOULTON
fine bone china from the 'Kind of Loving' collection.
$24.95 five-piece place settings
15 patterns
(regular $36.95)
YORKSHIRE ROSE
Montague BRIDGMAN
811 Government St. 5-3 383-0821
CHARGEX VISA master charge

OXFORD FOOD
271 COOK STREET
We reserve the right to limit quantities
PRICES EFFECTIVE WED., MAY 3 to SAT., MAY 6

| | | |
|---|---|---|
| WESTERN FAMILY MARGARINE | 3 lbs. | 1.19 |
| NABOB COFFEE | 2-lb. tin | 6.89 |
| CARNATION MILK POWDER | 3-lb. pkt. | 2.49 |
| SWIFTS CANNED HAM | 1½-lb. tin | 3.19 |
| KRAFT CHEEZ WHIZ | 16-oz. jar | 1.49 |
| ROBIN HOOD FLOUR | 20-lb. bag | 2.69 |
| BEE MAID NO. 1 CREAMED HONEY | 2-lb. ctn. | 1.59 |
| ALLEN'S APPLE JUICE | 48-oz. tin | 79¢ |
| SUN GOLD ORANGE FLAVOUR CRYSTALS | 13-oz. box | 69¢ |
| GREEN GIANT BEEF STEW | 14-oz. tin | 59¢ |
| HEART DELIGHT BARTLETT PEARS | 28-oz. tin | 69¢ |
| YORK FANCY CREAM CORN | 3 14-oz. tins | 1.00 |
| FRENCH MAID BLEACH | 128 oz. | 89¢ |
| PUREX TOILET TISSUES | 4-roll pkt. | 99¢ |
| RIPE CANADA NO. 1 CANTALOUPE | each | 49¢ |
| U.S.A. BROCCOLI | lb. | 49¢ |

Sears
Save 20% to 35%
Made-to-Measure Draperies

Our best selection of Antique Satins
35% off
Your choice of two beautiful antique satin draperies, made to your measurement, with 40 great decorator colors to choose from. Available lined or unlined.

| 6 widths 144" x 95" | Reg. | Sale | Save |
|---|---|---|---|
| "Pontiac"—lined. | 204.00 | 132.60 | 71.40 |
| "Goliath"—lined. | 276.00 | 179.40 | 96.60 |
| 4 widths 96" x 84" | | | |
| "Pontiac"—unlined. | 90.00 | 58.50 | 31.50 |
| "Goliath"—unlined. | 120.00 | 78.00 | 42.00 |

100% polyester sheers for lasting beauty
20% off
Your choice of three distinct and different decorative sheers in a 2½ or 3 to 1 fullness with three finger or butterfly pleats.

| 3-1 fullness 144" x 95" | Reg. | Sale | Save |
|---|---|---|---|
| "Voile"—5" hem Voile. | 119.98 | 95.88 | 24.00 |
| "London"—Cornelli hem Voile. | 143.88 | 115.10 | 28.78 |
| "Grandeur"—seeded batiste. | 143.88 | 115.10 | 28.78 |
| 2½-1 fullness 90" x 84" | | | |
| "Voile"—5" hem. Voile. | 71.92 | 57.53 | 14.39 |
| "London"—Cornelli hem. Voile. | 87.92 | 70.33 | 17.59 |
| "Grandeur"—seeded batiste. | 87.92 | 70.33 | 17.59 |

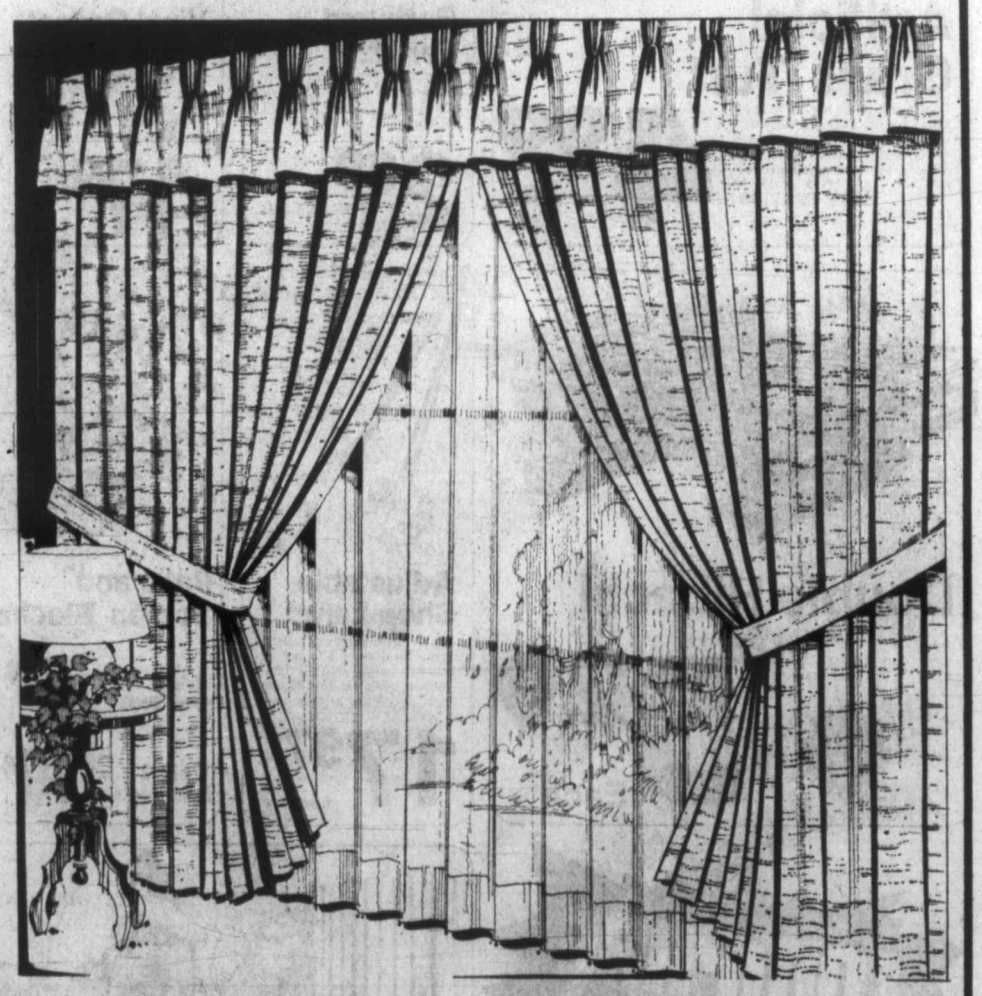

Choose your fabric . . . There are hundreds of Sears patterns, textures, solids and co-ordinating sheers from which to choose. Selection is easier! All at 20% off!

Choose custom options such as pinch-pleating, extra fullness and tie-backs. Sears offers a complete service.

The right fit, right look . . . the right price. All you have to do is carefully measure your windows or your drapery rods! Then come in to see us . . . and start choosing.

Sears Draperies (24) Phone Enquiries: 595-9111
Advertised offer in effect now through 5:30 p.m. Saturday, May 13, while quantities last.

Simpsons-Sears Ltd.
3190 Shelbourne Street. Lots of Free Parking

# Top boat linked to pot venture

Joli on Juan de Fuca Strait — James A. McVie photo

SEATTLE (AP) — A sailboat that has won several international races has been seized as part of an investigation into the attempted smuggling of 37 tons of marijuana into the United States, federal officials say.

"Marijuana debris" was found Monday aboard the 61-foot *Joli*, according to Leslie Tayer, acting regional director of the Drug Enforcement Administration.

No one was aboard the vessel when it was seized while moored in Sequim Bay, Tayer said. The boat is registered to Michael Lund of Sequim.

No arrests had been made.

The freighter *Helena Star*, which had been carrying the 37 tons of marijuana, was seized by the United States Coast Guard off the Washington coast and taken to Seattle April 19, officials said. Two crew members were indicted on charges of conspiracy.

The *Joli* was once owned by William Niemi, now president of Reinell Boats in Marysville, Wash.

Steve Hall, Reinell vice-president, said Niemi sold the *Joli* last year.

The boat was worth $250,000 to $400,000, Hall said.

Among races the *Joli* had wonwas the Victoria-to-Maui race in 1974.

# Ferry deal profit

Finance Minister Evan Wolfe claimed Wednesday that the sale-lease arrangement for three B.C. Ferries would net the people of British Columbia $20.8 million over the period of the lease.

Wolfe made the statement in written form after a series of questions in the Legislature regarding the sale and lease back of Queen of Alberni, the Queen of Coquitlam and the Queen of Cowichan.

The minister said the Queen of Alberni would "benefit the province $6.6 million" over the 18 years of the lease; the Coquitlam $7.7 million, and the Cowichan $6.3 million.

# Industrial park set for Railwest site

The B.C. Development Corp. is planning to transform the Railwest railcar manufacturing plant site in Squamish into an industrial park, Economic Development Minister Don Phillips said Wednesday.

Phillips said in an interview that 45 companies from several countries expressed interest in the crown-owned plant which halted production last summer because of lack of business, but none was willing to revive it.

The minister said, however, that several of the 25 firms which visited the plant site expressed interest in parts of it.

Therefore, Phillips said, the BCDC was now planning to transform the plant site into a small industrial park, breaking up the factory into three or four smaller segments.


8 3/4% PRIME55
• 2 Year Savings Certificates
• Withdrawable
WESTCOAST SAVINGS CREDIT UNION

4-17
AAMCO TRANSMISSIONS
NOW at 525 GORGE RD. E.

A Lovely Difference . . . at
50% off Suggested Retail Price
In-Stock Custom Drapery
YARDAGE
Our decorator consultants will work with you for the effect that will complement your lifestyle and reflect your good taste. Now is the time to take advantage of our MOBILE SHOWROOM and shop in the comfort of your own surroundings, or see the exciting BEAUTI—PLEAT DISPLAYS at our Drapery Village.
FOR EXAMPLE:
Beautiful Imported GRASSCLOTH WEAVES
Reg. 10.95 yd. 48" wide
NOW ONLY ..... $5.50 per yd.
4-25
The Drapery Village
University Heights Shopping Centre 477-1242
HALLMARK DECORATIVE FABRICS
468 Burnside East 386-2418

OPEN SUNDAYS TO HELP YOU DO-IT-YOURSELF 10-5 BEAVER HILLSIDE
BEAVER
Prices effective till this SUNDAY— looking for Value — Better See Beaver!

Artificial Grass Turf
An artificial grass for patios, pool areas, yards, decks, entry ways, mobile homes, playgrounds and boat decks. Latex backing in moss green. Designed to wear well and look good under all climatic conditions. Approximately 12' wide.
4.99 Sq. Yd.

Barnyard Fertilizer
Improves the overall soil fertility, reduces acidity and increases humus content. 40 lb. bag.
2.29 Bag

Vinyl Carpet Protector
Protect your carpets with vinyl protector. Prevents soiling and staining. Sure-grip design back to keep it in place. Clear only.
47¢ Lin. Ft.

4'x 8'1/2" Gyproc
The Number 1 quality wallboard preferred by the professionals for its composition and paper finish for painting and papering.
3.34 Sheet

Solid Colour Wood Stain
Interior/exterior. A great stain value - everyday low priced at Beaver. Choose from redwood, cedar, walnut. Easy to apply.
7.59 Gallon

8'x 7' Spacemaker Storage Shed
178.88 Each
280 cu. ft. storage. A place for all your tools and garden equipment. A tough, steel storage shed that's designed to withstand the toughest weather. It's not difficult to erect; you and the family or friends can do it in less than one day.
* floor not included.

Double Hibachi
Popular 10"x17" double grille cast iron hibachi. Great for summer BBQs at the beach.
SUPER BUY
5.29 Each

Adjustable Shop Lamp
Spun aluminum construction. Spring load adjustments. Large double lamp shroud takes up to 100 watt bulb. 3 colours to choose.
17.97 Each

Patio and Screen Blocks
12x12x4 Screen Blocks 79¢
12x12x2 Patio Blocks 89¢

Driveway Sealer
Rejuvenate your driveway in looks and seals hairline cracks. Easy to apply. Asphalt base. 5 gallon cans.
13.98 Each

Aluminum Eavestrough
G.S.W. enamel finished white or brown 4" aluminum eavestrough. Available in 10' lengths. Easy to install. Weather resistant and maintenance free.
39¢ Lin. Ft.

Z-BRICK®
Easy to install - you only need a few simple tools. Z-Brick is lightweight, but durable. Completely fireproof and weatherproof so you can use it indoors and outdoors. COUNTRY RUSTIC.
5.87 Carton
SAVE 3.12
Come see everything you need to install, easy, beautiful Z-Brick

COMPARE OUR PRICES

Fencing For Your Yard
Building a fence is EASY when you shop at Beaver! Our knowledgeable salesmen will help you select the fence design to suit your yard, answer construction questions and supply you with standard and better quality lumber at Everyday Low Prices. Better See Beaver.

Penta Phenol
Clear wood preservative that's effective, ready-to-use solution that protects against rot, mould and decay. Can be painted over.
5.29 Gallon

4' Good Neighbour
Quality cedar fence, alternating boards.
1.87 Lin. Ft.

5' Good Neighbour
Semi-privacy, good looking from both sides.
3.08 Lin. Ft.

6' Privacy Cedar Fence
Solid face for total privacy - ideal back yard fence.
3.50 Lin. Ft.

3' High Rancher
Low front yard horizontal 3-rail fence.
95¢ Lin. Ft.

Air study

# Venus craft nearly ready

MOUNTAIN VIEW, Calif. (UPI)—Two Pioneer spacecraft will be launched between May 20 and Aug. 7 to make the first detailed survey of the atmosphere and surface of Venus, NASA said this week.

Pioneer-Venus is also the first project devoted primarily to studying the atmosphere and weather of any planet.

One of the Pioneer-Venus missions will employ a multiprobe that will split eight million miles from the cloud-shrouded planet into five separate spacecraft. Each is targeted to make measurements from the top of the atmosphere to the surface where it will crash.

The other mission is an orbiter which should circle Venus for a minimum of eight months. At the lowest point in its lopsided orbital path, the orbiter will dip into the upper atmosphere 90 miles from the surface.

The orbiter's 12 scientific instruments will return daily pictures of Venusian clouds, make numerous measurements of the atmosphere and compile radar maps of the surface.

**Go to it.**

Scout is many things to many people. Around town Scout is the stylish mild-mannered shopping companion. Easy to drive. Easy to park. Easy to load.

On family outings Scout has room for five or more. Plus vacation gear. Sporty highway response. Power to tow up to 5000 lbs. of trailer or boat.

Off-road Scout is 4-wheel-drive freedom. For bush roads. Steep hills. And the beach.

In snow Scout is 4-wheel-drive confidence. Knowing you can go when others can't — or shouldn't.

On farm, ranch or job site, Scout is the compact, 4 x 4 to take men and materials where they're needed.

At your International dealer Scout is choice. The classic Scout II. The hatchback Scout Traveler with 103 cubic feet of cargo space.

The Scout Cruiser with four buckets and fold-down bench. Plus Scout Terra compact pickup. Lots of options. Four and eight cylinder engines. Automatic transmission. Power steering and power brakes. Tilt steering wheel. Bucket seats. Air conditioning. AM/FM stereo. Tape deck. Towing package. Snow plow.

And more. In rally competition Scout is a winner. The Scout SSII placed first in the brutal 1,000 kilometer Baja survival race. And first in the SCORE off-road world championship competition. Scout is more than a way to drive. It's a way to live.

Go to it. Buy or lease your Scout at one of more than 200 International dealers all over Canada.

INTERNATIONAL HARVESTER CANADA

INTERNATIONAL HARVESTER

**When the going gets tough, Scout gets going.**

2/4-wheel-drive Scout II, SS II, Traveler, Terra.

International Trucks
Box 1065
960 Lougheed Highway
COQUITLAM.
dealer licence W0691B

International Trucks
1296 Station St.
VANCOUVER.
dealer licence 00691A

Berk's Intertruck Ltd.
1440 Redwood Street
CAMPBELL RIVER.
dealer licence D00412B

Len Barkley International Ltd.
517 Herald St.
VICTORIA.
dealer licence D13524

Jack's Intertruck Ltd.
4147 6th Avenue
ALBERNI.
dealer licence 00411A

Berk's Intertruck Ltd.
2230 McCulloch Rd.
NANAIMO.
dealer licence D14971

*Will grow faster and taller*

# New strain of redwoods developed

By ROBERT A. JONES
Colonist · Los Angeles Times Service

IRVINE, Calif. — Botanists from the University of California at Irvine have announced the development of a new strain of coastal redwoods that will grow faster, taller and provide a higher quality lumber than most naturally-occurring redwoods.

The new trees, which were developed under a grant from the Simpson Timber Co. of Eureka, Calif., represent a potential breakthrough in the development of superior commercial trees. Simpson officials said the new strain possibly could increase forest yields by 50 per cent.

Simpson foresters cautioned, however, that the higher grade forests may be years in development. The process is so new, they said, that the first experimental seedlings have only recently been planted and there are no facilities for mass production of the new trees.

For many years Simpson and other redwood companies along California's north coast have gradually improved the quality of second-growth forests through the use of seeds from the best old-growth trees.

Such seeds, however, carry not only the genetic traits of the superior tree but also the traits of the tree that cross-fertilized the seeds. Thus, on many occasions, the resultant seedlings inherited undesirable traits along with the desired characteristics.

The new process, which was three years in developing, bypasses the problems of sexual reproduction by creating new trees directly from tissue samples of superior specimens. The process is asexual and the new strains carry only the desired traits of superior trees.

Developed by botanists Ernest Ball and Dawn Morris at the Irvine campus, the asexual process is one that has eluded forest products companies for years. Some companies, such as Weyerhaeuser Co. in Washington, have spent up to $1 million trying and failing to achieve asexual reproduction.

The problem, according to Morris, was the development of a medium in which tissue samples of better trees would grow. The two botanists tried over a thousand varieties, mixing precise amounts of vitamins, minerals and other nutrients, before hitting the right one.

As has happened occasionally in other genetic work, the right combination came about as a result of a serendipitous accident. A colleague of Ball's returned from a visit to Europe with a formula that had been used successfully with other plants.

"We tried it and it worked," said Morris.

If all goes well, the new strain could dramatically improve the supply of redwoods several decades from now.


9% PRIME55
• 3 Year Savings Certificates
• Withdrawable
WESTCOAST SAVINGS CREDIT UNION

$1799.00 (+ fr. and P.D.I.)

XS500 ('77 Model)
MULLINS MARINE SALES
925 YATES 382-4515
4-19
YAMAHA
When you know how they're built

$3828

'78 Mazda GLC
Canada's Best-Priced Hatchback! The Mazda GLC: A great little car for a great lot of reasons.
GLC now at PACIFIC mazda PEUGEOT
PHONE 385-1451
CORNER OF BLANSHARD AND JOHNSON
D.L. 02073A
5-4

Woolco
week-end SUPER SPECIALS

'Warner's' Seamless Bra — $7
Three styles, No. 1285, No. 1286 and No. 2516. Sizes 34A-36B. White or Beige..... each
Foundations

'Baby Scott' — 1.99
Disposable diapers in regular or super absorbent.....
Infant's Wear

'Maalox' Liquid — 1.79 each
12-oz. non-constipating antacid.....
Health and Beauty Aids

100% Polyester Stuffing — 1.66 pkg.
1-lb. bag, perfect for hobbies and crafts.....

'Kent' Furniture Throws
Washable. 70"x60". Each ..... 7.46
70"x90" Each ..... 12.46
70"x120" Each ..... 15.46
70"x140" Each ..... 18.86
Draperies

'Grey' Flannelette Blankets — 3.50
Coloured borders. Ideal for camping. 40"x70".
Bedding

Cooked Ham — 2.29 lb.
Lean and tasty. Medium cut only.....
Carry Out Foods

'Armstrong' Mild Cheddar — 1.69 lb.
Delicious cheese made right here in B.C.....
Carry Out Foods

'Diazinon' — 5.29 each
32-oz. all purpose insecticide.....
Outdoor Garden Centre*

6-8-6 Fertilizer — 5.95 each
40-lb. bag fertilizer.....
Outdoor Garden Centre*

*Outdoor Garden Centre Hours — Monday to Saturday 10 a.m. to 6 p.m.
Prices Effective 'til Saturday, May 6, 1978 or While Quantities Last!
WE RESERVE THE RIGHT TO LIMIT QUANTITIES!
Personal Shopping Only, Please!
Store Hours: Monday to Saturday 10 a.m. to 10 p.m.
Town & Country Shopping Centre
Douglas St. and Saanich Rd.

CAPITAL SUPER FOODS
IN SIDNEY 9819 Fifth St. New Hours Mon. to Friday 9 to 9 Saturday 9 to 6 Sun., Holidays 12 to 6
50 WEST BURNSIDE OPEN DAILY 9-9
MAY Sale
Prices Effective May 4, 5, 6
We reserve the right to limit quantities While Stock Lasts

Success SLICED PEACHES 28 oz. tin 55¢
Four Star FRUIT COCKTAIL 14 oz. tin 45¢
Husky DOG FOOD 25 oz. KING SIZE 3/1.09

SCHNEIDERS MINI SIZZLER SAUSAGE 1-lb. tray 1.29
SCHNEIDERS NO. 1 COOKED HAM 6-oz. Sliced 1.09
BURNS NO. 1 BONELESS DINNER HAM lb. 2.29
FLETCHERS LAYER BACON 5-lb. box 3.95
No. 1 OLYMPIC BULK BARBEQUE WIENERS lb. 89¢
FOUR STAR TOMATOES Whole peeled 14-oz. 39¢
FOUR STAR PEACHES 14-oz. 2/89¢
WINDEX AEROSOL 20 oz. 99¢
MISS MEW All Flavors CAT FOOD 5-oz. 5/1.00
MRS. SMITH CHERRY PIE Frozen 20-oz. 1.59
MRS. SMITH BLUEBERRY PIE Frozen 20-oz. 1.39
GATTUSO LASAGNA 1-lb. box 59¢
GATTUSO SPAGHETTI 2 lbs. 79¢
IMPERIAL SOFT MARGARINE 1-lb. tub 75¢
HIGHLINER SOLE IN BATTER 14-oz. 1.59 Frozen

CANADA GR. A GRAIN FED BEEF
TOP ROUND STEAK ROAST lb. 1.89
BOTTOM ROUND STEAK ROAST lb. 1.79
BARON of BEEF lb. 1.89
BREAKFAST STEAK BONELESS lb. 1.89

Green Giant Promotion Sale
Stock up and Save!
Niblet Corn 12-oz. 2/89¢
Cream Style Corn 14-oz. 2/89¢
Cut Wax Beans 14-oz. 2/79¢
Cut Green Beans 14-oz. 2/79¢
French Style Green Beans 14-oz. 2/79¢
Green Peas 14-oz 2/79¢
Seasoned French Style Green Beans 14-oz. 2/69¢

SNOBOY CALIFORNIA ORANGES Size 138 5 LBS $1.00
CANADA NO. 1 TOMATOES 49¢ lb.
CANADA NO. 1 LONG ENGLISH CUCUMBER 59¢ ea.
SWANSON FROZEN MEAT PIE Beef, Chicken, Turkey 47¢
5-3

**386-2121**
Monday through Friday 8 a.m. to 6 p.m.
Saturday 8 a.m. to 5:30 p.m.

# CLASSIFIED ADVERTISING

*Vancouver Island's Largest Shopping Centre in Print*

**386-2121**
Monday through Friday 8 a.m. to 6 p.m.
Saturday 8 a.m. to 5:30 p.m.

## CLASSIFIED RATES ADVERTISING

All rates quoted are for insertion in both the Daily Colonist and Victoria Times.
Single Paper rates available on request.

**REGULAR CLASSIFIED LOCAL RATE PRIVATE PARTY ONLY**
10 word minimum
1 or 2 days
13c per word per day
3 to 5 consecutive days
11c per word per day
6 consecutive days or more
9c per word per day

All real estate, mobile home, rental and business advertising is considered to be commercial advertising and will be charged for accordingly.

**REGULAR CLASSIFIED LOCAL RATE COMMERCIAL ADVERTISING**
10 word minimum
1 or 2 days
14.5c per word per day
3 to 5 consecutive days
13.5c per word per day
6 or more consecutive days
11.5c per word per day

**SEMI-DISPLAY LOCAL RATES**
Any advertisement which varies from 6 pt. regular classified style shall be considered semi-display
14 agate lines per column inch
1 or 2 days
60c per agate line per day
3 to 5 consecutive days
54c per agate line per day
6 or more consecutive days
48c per agate line per day

**NATIONAL AND OUT OF PROVINCE RATE**
Regular Classified 18c per word
Semi-Display 70c per agate line
14 agate lines per column inch

**BIRTH NOTICES**
Up to 30 words $3.50
Each additional word 13c

**DEATH NOTICES, MEMORIAL NOTICES AND CARDS OF THANKS**
$1.50c per count line per day
3 consecutive days
45c per count line per day

**PRIVATE BOX NUMBERS**
$3.00 except Help Wanted Advertisement, $4.75 which includes a Position Filled Advertisement.

Contract rates for local businesses available on request.

## CLASSIFIED ADVERTISING COPY DEADLINES

**REGULAR CLASSIFIED** advertising may be placed in The Daily Colonist up to 5 p.m. the day prior to publication and in the Victoria Times up to 6:00 p.m. the day prior to publication.

**SEMI-DISPLAY** advertising may be placed in The Daily Colonist up to 12 noon the day prior to publication and in the Victoria Times up to 4 p.m. the day prior to publication.

## CLASSIFIED SERVICE FOR DUNCAN COWICHAN VALLEY AND CHEMAINUS

Classified Ads phoned in to our Duncan office before 3:30 p.m. will appear in the following day's papers.

746-6181

**TERMS OF PUBLICATION**

F.P. Publications (Western) Limited shall not be liable for non-insertion of any advertisement beyond the amount paid for such advertisement.

In the event of error occuring the liability of F.P. Publications (Western) Limited shall not exceed the charge for the space actually occupied by the item in question.

All claims on error in publication shall be made within 12 hours thereafter and if not made shall not be considered. No claim will be allowed for more than one incorrect insertion not for errors not affecting the value of advertisement.

All estimates of cost are approximate. Advertisers will be charged with space actually used.

All advertising copy will be subject to the approval of the Victoria Press, who reserve the right in its sole discretion to classify, reject or insert copy furnished.

All advertisements must comply with the British Columbia Human Rights Act. This act states no advertisement may state or imply a preference, limitation or specification on the basis of an applicant's race, religion, colour, marital status, ancestry, place or origin, age; or sex (unless the matter relates to the maintenance of public decency AND prior approval has been obtained through the Human Rights Branch).

While every endeavor will be made to forward replies to box numbers to the advertiser as soon as possible, we accept no liability in respect of loss or damage alleged to arise through either failure or delay in forwarding such replies, however caused, whether by negligence or otherwise.

## NOTICE OF COPYRIGHT

Full complete and sole copyright in any advertisement produced by F.P. Publications (Western) Limited is vested in and belongs to F.P. Publications (Western) Limited, provided, however, that copyright IN THAT PART AND THAT PART ONLY of any such advertisement consisting of illustrations, borders, signatures or similar components which is, or are, supplied to Victoria Press by the advertiser in the form of reproduction proofs, veloxs, engravings, etc., and incorporated in said advertisement shall remain in and belong to the advertiser.

## BUSINESS OFFICE HOURS

Monday to Friday
8:30 a.m. to 5 p.m.

Mailing Address:
Victoria Press
P.O. Box 300
Victoria, B.C.
V8W 2N4

PHONE DIRECT
386-2121
TO PLACE YOUR CLASSIFIED ADVERTISEMENT

## CLASSIFICATION INDEX

**VITAL STATISTICS**
1 Births
8 Cards of Thanks

**THE FOLLOWING SEVEN CLASSIFICATIONS ON THE LAST PAGE OF CLASSIFIED**
305 Deaths and Funerals
308 Cards of Thanks
309 In Memoriams
310 Funeral Directors
311 Monumentals
312 Florists
313 Miscellaneous

**NOTICES**
14 Announcements
15 Coming Events and Meetings
16 Catering, Banquets and Reception Rooms
17 Restaurants
18 Places to Visit
20 Lost and Found

**EMPLOYMENT**
21 Help Wanted — General
22 Office Help
23 Skilled Trades
24 Sales Persons and Agents
25 Teachers
26 Part Time—Temporary Help
28 Employment Service
30 Situations Wanted

**BUSINESS SERVICES AND DIRECTORY**
36 Business Services and Directory

**PERSONAL SERVICES**
38 Travel
33 Bands, Musicians and Orchestras
34 Pre-Recorded Music
40 Business Personals
43 Dancing
42 Education
71 Music Teachers
39 Personals
32 Trade Schools

**MERCHANDISING**
83 Aircraft
117 Antiques and Arts
78 Bicycles
80 Boats and Marine
65 Building Supplies
93 Cameras, Supplies and Photo Finishing
127 Chicks, Poultry, Hatching Eggs, Supplies
101 Childrens Miscellaneous
135 Farm Implements
60 Fuel
97 Furniture
120 Garden Supplies
99 Groceries, Meats and Produce
130 Heavy Equipment and Machinery
128 Livestock, Supplies and Events
100 Miscellaneous for Sale
103 Miscellaneous Wanted
109 Miscellaneous to Rent
77 Motorcycles
70 Musical Instruments
125 Pets and Supplies
96 Ranges, Stoves and Furnaces
92 Sporting Goods
81 Sailboats
115 Swaps
63 Timber
98 TV, Stereo, Radio Sales and Service
112 Wanted to Rent, Miscellaneous
116 Coins and Stamps

**AUTOMOTIVE**
155 Automobile Financing and Insurance
164 Auto Body and Painting
162 Auto Repairs, Service and Towing
168 Campers, Trailers and Motor Homes
166 Cars and Trucks Wanted
150 Cars for Sale
151 Sports, Import Cars
148 Lease Vehicles
169 Mobile Homes and Parks
149 New Car Directory
160 Parts, Accessories
158 Tires
154 Trucks, Buses and Vans
156 U-Drive and Auto Washing

**ACCOMMODATION**
185 Convalescent and Rest Homes
175 Hotels
178 Summer Homes, Cottages and Resorts
181 Tourist Accommodation

**RENTAL**
201 Apartments to Rent, Furnished
200 Apartments to Rent, Unfurnished
202 Furniture to Rent
203 Apartments Wanted
206 Duplexes to Rent
207 Duplexes Wanted to Rent
215 Halls, Warehouses, Stores and Offices to Rent
197 Housekeeping Rooms to Rent
199 Housekeeping Rooms Wanted
211 Houses to Rent, Furnished
210 Houses to Rent, Unfurnished
212 Houses Wanted to Rent
190 Room and Board
191 Room and Board Wanted
193 Rooms to Rent
194 Rooms Wanted
204 Shared Accommodations

**FINANCIAL**
155 Automobile Financing and Insurance
233 Mortgage Loans and Insurance
234 Mortgages for Sale
230 Personal Loans and Insurance
235 Wanted to Borrow

**REAL ESTATE**
280 Acreage for Sale and Wanted
240 Business Opportunities
241 Business Opportunities Wanted
247 Commercial or Industrial Properties
258 Condominiums
259 Townhouses
253 Country Homes and Properties
270 Exchange Real Estate
290 Farms for Sale and Wanted
263 Garages for Sale, Rent, Wanted
293 Gulf Island Properties
250 Houses for Sale
265 Houses Wanted to Buy
295 Listings Cancelled
268 Listings Wanted
271 Lots for Sale
294 Mainland and Out-of-Province Properties
273 Property for Sale
274 Property Wanted
244 Revenue Property
245 Revenue Properties Wanted
285 Up-Island Properties
256 Waterfront Properties

## SUBSCRIPTION RATES

Wherever carrier service is maintained, $4.00 per month.
By mail — Vancouver Island and Gulf Islands, $6.00 per month, $17.50 per 3 months, $35.00 per months, $70.00 per year. Rest of Canada, $7.00 per month, $20.00 per 3 months, $40.00 per 6 months, $80.00 per year.
Outside Canada, $18.50 per month, $220 per year.

BY MAIL
Saturday Times Only
Sunday Colonist Only
Canada, 60 cents per copy, $30.00 per year.
Outside Canada, $1.00 per copy, $50.00 per year.

**CIRCULATION REPRESENTATIVES**

| | |
|---|---|
| Duncan, Chemainus— Mr. HILTON HOL | 746-6181 |
| Nanaimo | 753-2766 |
| Lake Cowichan | 749-6206 |

United States Representatives
LANDON ASSOCIATES INC.
New York, Chicago, Southfield, Atlanta, Boston, San Francisco, Los Angeles, Philadelphia, Rochester, Cleveland, Charlotte, Cincinnati, Syracuse, Hamburg, Williamstown, Clinton, Memphis, Levittown, Raleigh.

**PAGE REPRODUCTIONS OR MICROFILM COPIES OF COMPLETE PAPERS AVAILABLE FOR ALL PAPERS PUBLISHED**
PHONE 382-7211, LOCAL 276

### 1 BIRTHS

DORAZIO—Peter and Karen announce the arrival of Jillian Alex, 6 lbs. 9 oz. Born on May 1st. A sister for Catherine. Special thanks to Dr. R. Davidson, Dr. R. Lloyd-Smith, Nurses Bonsignour and Cadell, and the maternity staff at the Victoria General Hospital.

**DEATH and FUNERAL ANNOUNCEMENTS DIRECTLY FOLLOWING CLASSIFIED**

### 14 ANNOUNCEMENTS

Memorial Society of B. C.
VICTORIA BRANCH
announces new address
Rm. 519, 620 View St.
Victoria V8W 1J6
Office Hours 9-2
385-5214

### 15 COMING EVENTS and MEETINGS

ESQUIMALT COMMUNITY SPORTS
**BINGO**
Early Bird Games, 7 p.m.
5 cards $1
Regular Games 7:30, 6 cards $2
Late Games, 5 cards $1
Free bus to town
ESQUIMALT LEGION
Admirals and Esquimalt Rd.
THURSDAY

GLENLYON COUNTRY FAIR
1701 Beach Drive
Sat., May 6,
11 - 4 p.m.
FREE ADMISSION
Book stall, white elephant, garden shop, hobbie and crafts, toy sale, home baking, Bingo, midway, refreshments and used clothing. Unique Auction starting 12 noon. Many fabulous and interesting items. Catalogue available at the school.

ATHLETIC
**BINGO**
WEDNESDAY
Vic. Curling Club
1952 QUADRA

**BINGO**
LANGFORD LEGION
STATION ROAD
Every Thursday. OVER 1,000 PAID OUT EVERY WEEK IN PRIZES. Early Bird games, 7 p.m. Regular games at 7:30 p.m. Admission $1.00, extra cards 25c each or 5 for $1.00.

SPRING FAIR
Belmont United Church — corner Belmont at Pembroke, Saturday May 6 9 a.m.-2:30 p.m., rummage bake table, book and plant sale — Auction at 1:30. Luncheon available 11:30. Something for all ages. — You're invited!

THE VICTORIA BRANCH OF the B.C., S.P.C.A. invites the public to attend "The Blessing of the Animals" service to be held on Sunday, May 7th, 1978 at 3:30 p.m. at St. Stepphens Anglican Church, 8056 McPhail Rd., Saanichton, B.C.

COLFAX REBEKAH LODGE Spring Tea and bake sale May 6th, 2 to 4 p.m. in I.O.O.F. Hall above Roses Jewellers.

BINGO
Saturday, May 6 at 8 p.m. at Prospect Lake Community Hall on Spartan Road.

MYSTERY TOURS
Leaves V.I. Coach Lines depot every Sunday at 1:30 p.m. Return 5 p.m. $6.00 includes tea. 385-4411.

### 16 CATERING, BANQUETS and RECEPTION ROOMS

GEORGE'S BAVARIAN BANQUET FACILITIES
1021 Pandora 383-7121
INTERNATIONAL CUISINE
3 DINING ROOMS AVAILABLE
SMALL OR LARGE PARTIES
UP TO 150 SEATING CAPACITY
ENTERTAINMENT
AVAILABLE ON REQUEST

**COLD CUTS**
CATERING
From $7.00
INTERNATIONAL GOURMET
595-4031

BLACK PRINCE CATERING (1976) Ltd., 655 Douglas St. 388-4486. For all your catering needs in our roof top Queens Reception Room or on your premises.

### 20 LOST and FOUND

MISSING SINCE APRIL 23RD, friendly and affectionate, all white, long-haired, green-eyed, neutered male, 12-lb. cat. Name is Snowbee. Ash-Tremblay area. 477-0080. We love him, reward.

$100 REWARD
Lost: White German Shepherd dog. Answers to the name of Sam. Was wearing city license number 288. Sam was visiting Pears Rd. out in Metchosin. 384-9755, 478-8239.

LOST
12" backhoe bucket, Trans-Canada Highway and Admirals Road, Monday p.m. Urgently needed. Good reward offered. 478-4784, 24 hours.

MISSING FROM HAPPY VALLEY Road area, small light brown male dog with black points, named "Duke". Pug cross. Please phone 478-4866.

LOST: FAIRFIELD-RICHMOND area: "Percy", a neutered male white-brown-grey cat wearing white flea collar. Please call 598-7249.

LOST: AN ALL WHITE MALE pup, 15 lbs, 8-10 months, Lakehill area. Childrens pet, deeply missed. Reward. 384-2264, 383-6005.

LOST: GORDON HEAD-Lambrick Park area, Timex watch. Wide engraved leather band. Reward. 477-4436.

LOST, ON BURNSIDE BUS, brown shoulder bag containing 7 cases of Indian coins. Reward. 383-3370.

MISSING FROM 1059 OLIVER, male Sealpoint Siamese, creamy chest, long tail, pink nose tip. Reward. 598 5669 or 598-1102.

LOST: MAY 2ND, LADY'S GOLD Timex wrist watch. Bastion Square and Wharf St. parkade area. Reward. 478-3128.

LOST IRISH SETTER, NEAR ESquimalt Arena, wearing leather collar. Reward. 385-6556.

LOST' PART PERSIAN-SIAMESE, male, Central Park area. Yellow tag with address. 386-1980.

LOST: GOLF PUTTER, SATURday, 8 p.m., Beacon Drive-In., reward. 382-2931.

LOST: LADY'S CARDINAL watch (gold), downtown area, May 1. Call Joanne at 384-0544.

LOST — SHETLAND SHEEPDOG, named Princess. 1762 Midgard. 477-4372.

LOST: 2 RINGS, 1 GOLD, 1 silver, Scott street area, between Hillside and Bay, reward, 479-6789.

LOST — SMALL BLACK POODLE-terrier cross, white collar, Langford. 478-8174.

FOUND: AT UNIVERSITY OF Victoria, male ginger cat. 385-4570 evenings.

FOUND — PRESCRIPTION SUNglasses. Harrison St. 595-1537.

### 21 HELP WANTED GENERAL

ADVERTISEMENTS IN THIS CLASSIFICATION MUST COMPLY WITH THE BRITISH COLUMBIA HUMAN RIGHTS ACT

MANAGER TRAINEE
On Full Salary
Canada's largest and most progressive Consumer Finance Co. is now seeking candidates to train for a career as an executive.
QUALIFICATIONS:
1. Must be high school graduate.
2. Must have good appearance, grooming and verbal facility.
3. Must be mature minded. Prefer 21 or older.
WE OFFER
1. A well planned program with progress based strictly on ability and promotion to management on completion of training.
2. Frequent salary increases related to progress.
3. Outstanding employee benefits including a Company car, profit sharing and non-contributory pension plan.
HOUSEHOLD FINANCE CORPORATION
1218 DOUGLAS ST.
382-8156

EXPERIENCED RESIDENT MANAGERS
REQUIRED IMMEDIATELY TO ASSIST IN OPERATION OF LARGE APT. COMPLEX. PLEASE SUPPLY PREVIOUS EMPLOYMENT RECORD AND REFERENCES. EXPERIENCED MATURE COUPLES ONLY NEED APPLY.
VICTORIA PRESS
BOX 708

CAPABLE HOUSEKEEPER FOR reputable retired senior executive of ample means with comfortable deluxe Oak Bay home, easily maintained. Top salary plus board and private room and bath to full-time live-in homemaker under 60. Permanent. 598-6639.

AGGRESSIVE YOUNG MAN, preferably with experience, wanted for large agricultural retail operation. Opportunity to learn to be responsible for sales and stock control. Good opportunity for advancement. Good starting salary. 384-7181 for appointments.

ASSOCIATES FINANCE
Requires a secretary. Applicant must be able to type 30 wpm and be good with people. Previous finance experience would be an asset but not necessary. Please apply in person to Associates Financial Services Ltd., 201 — 895 Fort Street.

FOR CAR LOT
Male or female. For cleaning, washing, polishing, etc. Would prefer experienced person. But will train new applicant. Must have valid drivers license. Non-smoker only. Apply Victoria Press Box 814.

UNISEX HAIRSTYLING HILLside requires experienced only men's and lady's stylist for three or four days per week. High percentage or guaranteed wages. For interview, call 595-0633, ask for Paul.

DAIRY HERDSMAN OR women for South Vancouver Island farm, must be fully experienced, good salary, house and benefits. References required apply No. 205-3400 Douglas St. Victoria, B.C. V8Z 3L5, 382-4274.

WANTED FOR METROPOLITAN United Church. Church officer, evenings and weekend work, suitable for University student or retired person, church oriented person preferred. Applications and inquiries Church Office, 1411 Quadra St.

EXPERIENCED DESK CLERK and night auditor required by major downtown hotel, please reply stating age, experience and references to Secretary bookkeeper, Box 1145, Victoria, B.C. V8W 2T6.

CATERING MANAGER REquired June 1st for busy, central Island hotel. Handwritten resume and references please, excellent salary and benefits. Reply Victoria Press, Box 794.

MATURE HOMEMAKER
Preferably with 4-6 year old girl for hectic family with four adults, one child. Must live in. Non-smoker, non-drinker. Remuneration negotiable. 478-6000.

BANK OF COMMERCE, DOUGlas and Cormorant branch, requires an experienced part-time teller for steady Mondays and Fridays and some holiday relief. Apply in person.

EECTRICAL ENGINEER OR technologist with sales and management experience, spart time leading possibly to full time. For interview phone 477-9270.

NORTHERN B.C. FISHING REsort requires a handyman-carpenter for light duties. Ideal for semi-retired couple or individual who likes the outdoors. 652-2201.

MOTORCYCLE MESSENGER REquired. Must have valid B.C. motorcycle licence. Full-time job. Apply Island Blueprint, 905 Fort Street, mornings only.

BANK OF NOVA SCOTIA REquires a regular part-time teller for Mondays and Fridays. Bank experience required. Phone 477-1838.

FULL OR PART-TIME EXPERIenced coffee shop waitress-waiter. Buccaneer Restaurant 2138 Keating Cross Rd. Phone for appointment 1:30 - 4:30 p.m. 652-2513.

WANTED: RELIABLE EXPERIenced babysitter to give loving care to my newborn infant, (2 months old) on full-time basis. Shift work involved. 384-9110.

ELDERLY GENTLEMAN REquires live-in housekeeper-companion. 2-bedroom apartment on Simcoe Street has weekly cleaning service. 652-1677.

SECURITY GUARDS REQUIRED male and female, full and part-time. Send complete resume and recent photo to Victoria Press, Box 810.

DELIVERY DRIVER REQUIRED for takeout food service, must have drivers licence minimum 1 year. Apply at 807 Fort St. between 3:30 and 4:30 only.

WANTED RESIDENT MANAGER for 72-suite apartment, in James Bay. 4 years old, Government salary plus bonus incentives. P.O. Box 755 Victoria, B.C.

EXPERIENCED GROCERY cashier required, apply in person at Wellburns Super Mart, 1058 Pandora Ave. No phone calls please.

RELIABLE, MATURE LADY TO care for 9 month old boy in my home, Gorge-Tillicum area. 384-0062 after 4 p.m.

DAYCARE REQUIRED, TO GIVE loving care to my 2 year old boy, experienced, references, Hillside area preferred, 386-7050.

FEMALE 20-30 YEARS OLD wanted for live-in babysitting, for 4 school age children in Telegraph Cove, B.C. Phone 384-1697 anytime.

WANTED, EXPERIENCED HAIRdresser, full time, for busy salon, in Fairfield area, call Barbara after 6 p.m. at 592-4126.

BABYSITTER FOR ONE YEAR old boy, Rockland-Fairfield area. Phone 382-2709, before noon.

BABYSITTER WANTED UNIVERsity area, reliable and experienced for 2 and 1 year old girls. 721-3878.

PART TIME MATURE BABYSITter for 15 month old. Preferably my home. Jubilee area. 592-7136.

CERAMIC TILE SETTER, EXPErience required. 386-1312.

WAITER-WAITRESS, OVER 19, phone 382-3188.

### 21 HELP WANTED GENERAL

PRODUCTION KITCHEN SUPERVISOR
A full time Supervisory Management position responsible for all aspects of food preparation, inventories, staff selection, training and scheduling. The Successful Candidate will have a thorough knowledge of cooking, food presentation, food purchasing, menu planning, cost, portion and quality control.
Please submit written resumes to:
PERSONNEL MANAGER
5th FLOOR
1150 DOUGLAS ST.
VICTORIA, B.C.
V8W 2C8
EATON'S
Resumes postdated prior to Sat. May 6th, 1978 will be accepted.

THE MINISTRY OF HUMAN REsources Therapeutic Home Program urgently requires a contracted home placement for a disturbed 11-year-old boy. The contract fee for service is $900 per month plus a rate for the child's monthly maintenance. Basic requirements include:
—working with a resource team to create a daily living plan
—ability to support school program
—experiences and-or training in behavioural approach methods
—time, patience, energy, love and committment
—working under three months contract renewable over a period of one year
Interested persons, please contact A. L. Pearce, Ministry of Human Resources, Therapeutic Home Section, 1627 Fort Street, Victoria. 598-5121, Mon.-Fri., 9:30-4:30.

REGISTERED NURSES REQUIRED IMMEDIATELY
Full-time and casual position. Available 75-bed acute care unit. Candidates must be registered in B.C. and have a minimum of 2 years previous experience. Salary is in accordance with RNABC Agreement. Submit applications in writing to:
THE PERSONNEL MANAGER
SAANICH PENINSULA HOSPITAL
P.O. BOX 10
SAANICHTON, B.C.
V0X 1M0

PROVIDE SHORT TERM CARE FOR CHILDREN IN YOUR OWN HOME
— one child at a time
— one month average stay
— teens and some younger children
— child may have emotional or behavioural problems
— you will have support of child welfare professionals
— $150 guaranteed monthly subsidy whether child in your home or not.
For information Phone:
Brian Blood
Receiving Homes
Ministry of Human Resuource
598-5121

INTELLIGENT HARDWORKING middle aged gentleman to assist manager in large adults only apartment complex. Duties are mainly gardening, maintenance, minor repairs, garbage handling, and care of parking area, etc. Available May 15. 385-5843 or 595-1355 weekdays for appointment only.

WANTED — LAUNDRY WORKER for flat work ironer department, experience preferred but will train successful applicant. This position will be effective immediately and will continue throughout the summer. Wage $5.21 per hour. Apply in writing to Victoria Press Box 821.

WANTED: EXPERIENCED sales staff, part and full time, must be well groomed and well spoken, apply immediately to Victoria Press Box 766.

EXPERIENCED WIG STYLIST, commission and guaranteed salary. Apply in person to Second Look Studio, Mayfair Mall or phone for appointment 385-2042.

EXPERIENCED WATIRESS-waiter, please apply in person to the Lemon Tree Restaurant, Mayfair Shopping Centre, between 9-11 and 2-4, to Jan Dawson.

HEALTH, FINANCIAL AND physical, both can be yours as a distriburor of Sanasu's Unique Nutritional Formulas, act now. Call 474-2453 or message at 385-3907.

DINING ROOM HELP FOR night shift only. Apply in person after 4:30 p.m. at The Peacock Restaurant, 2493 Beacon Ave., Sidney.

PART-TIME EXPERIENCED hairdresser required, excellent rate and commission. View Royal Area. Phone 479-4852 days, 478-5030 evenings.

EXPERIENCED HAIR STYLIST wanted, 60 per cent or $500 per month guaranteed. Maria Anna's Beauty Studio. 477-7631.

BARBER STYLIST OFFERS AN pprenticeship to any enthusiastic person. No experience necessary. For information phone 592-1333.

JAPANESE-ENGLISH SPEAKING sales clerk for fulltime summer work. Must be well groomed and well spoken. Phone 388-7323.

TILE LAYERS AND PLASTERers wanted, apply job site, 1037 View Street, corner of View and Cook.

WANTED, INGLEDEW SHOES, experienced shoe salesperson required full time. Apply in person Mr. Daisley, 749 Yates Street.

DAY CARE REQUIRED IN YOUR home (Jubilee area) for my eight month old daughter. Please phone after 12 noon. 598-2476.

WAITER-WAITRESS REQUIRED for graveyard shift, please apply at Coffee Mac's, 617 Gorge Rd. East. 384-9547.

LIVE-IN HOUSEKEEPER REquired for elderly gentleman, large bedroom, private bathroom in North Saanich. 386-6598.

FULL TIME GROCERY CLERK required. Neat appearance and drivers license. Apply 1010 Craigflower Rd. between 11 a.m. 1 p.m.

IDEAL JOB FOR PENSIONER, caretaker duties for 24 suites, close to town. $345 per month. References please. 479-6171.

BABYSITTER NEEDED, 2 OR 3 days per week, Craigflower School area. 385-3264.

FULL AND PART TIME JANItors for Duncan area, experience needed. Victoria Press Box 823.

WANTED: RELIABLE BABYSITter, Crystal Pool area. Phone after 5. 382-2348.

FULL-TIME HELP WANTED apply in person only, MacDonalds Restaurant, 3465 Saanich Rd.

BUSPERSON-DISHWASHER, full time. Apply in person at 617 Johnson. Ask for Allan.

BABYSITTER FOR 2 CHILDREN, in my home, Langford area, days, $150 month, 474-2692.

GIRL OR WOMAN WANTED FOR daily housework in Rest Home. Must be able to live-in. 598-6094.

HOUSEKEEPER — BABYSITTER, 2 days a week, 11:30-1:30, Gorge area. 383-3072.

PART TIME AND FULL TIME hairstylists required. Mr B'Z. 385-3641, 385-6621.

WANTED IMMEDIATELY, CAREtakers for 50-65 suite apartment. P. R. Brown & Sons, 385-3435.

MATURE PERSON FOR OCcasional babysitting, Stadacona Park area. Phone 383-9041.

HOUSEKEEPING AND PATIENTS assistance, full or part-time, experience preferred. 385-8171.

DOORMAN REQUIRED FOR cabaret, weekends only. Call 2?4-3684 after 5:30 p.m.

WANTED RELIABLE PERSONS with class 4 licence as taxi driver-owners, 383-2141.

FULL TIME HELP WANTED. Please apply at 3465 Saanich Rd.

### 21 HELP WANTED GENERAL

AVON
THIS MAY BE THE MONEY-MAKING OPPORTUNITY YOU'RE LOOKING FOR. No specific hours. Work in your own neighborhood. Sell prestige Products. You'll never feel so good! For information, call 384-7345.

The MINISTRY OF HUMAN RESOURCES urgently requires a Family Day Care home in the Fairfield area. We require someone, who can provide emotional and physical support to a mildly autistic 9 year-old boy, both before and after school for a total of approximately 3½ hours per day. Transportation will be required and the resource will be expected to have some participation in the autistic program at Sir James Douglas School. For further information please contact Mrs. Riggs, at the DAY CARE INFORMATION CENTRE, 386-6174.

CELEBRITY
FASHION JEWELS
Require full and part-time personnel. Mature, well-groomed demonstrators or management position. We offer best jewellery, hostess and pay plan. Training provided if suitable. For interview phone Evelyn 479-6985.

GRAPHIC DESIGNER
with freelance experience and able to do fast paste-up. Inquiries to: Greater Victoria Publishers Association, Room M11-635 Humboldt, afternoons.

EXPERIENCED CERTIFIED dental assistant required for dental office in Colwood area, please reply in own handwriting staing age, experience and salary expected, to Victoria Press, Box 840.

LIVE-IN CARETAKER FOR NEW highrise apartment, person must be well groomed, hardworking and willing to meet the public. Victoria Press Box 834.

MATURE COUPLE TO MANAGE 24 suite apartment building, Cedar Hill area. New building. Quiet tenants. 112-926-0166.

APARTMENT MANAGER, MAture, non-drinker preferred to look after 32 suite apartment block, gardening. 382-2290.

EXPERIENCED WAITERwaitress. Must be flexible, reliable. Apply in person Fat Cat Restaurant, 622 Yates St.

TEENAGER TO DO HOUSEwork three hours every Friday. 151—2500 Florence Lake Road. 478-0425 after 6 p.m.

WANTED; PART-TIME SECREtary and part-time companion. 112-743-9612.

DECKHAND WANTED, HARD work, long hours. Male or female. Victoria Press Box 796.

WAITER - WAITRESS NEEDED. 384-1344.

### 22 OFFICE HELP

ADVERTISEMENTS IN THIS CLASSIFICATION MUST COMPLY WITH THE BRITISH COLUMBIA HUMAN RIGHTS ACT

UNIVERSITY OF VICTORIA
requires
SECRETARY II
Chemistry Dept.
Qualifications: Complete secretarial training and five or more years' experience in a secretarial capacity. Accurate typing of 60 w.p.m. on an electric typewriter; shorthand of 80 w.p.m. Knowledge of financial record keeping, spelling, punctuation, grammatical usage, filing and office procedures. Must be able to meet and deal with people effectively and courteously using judgment and independence. Must be able to supervise, plan effectively and maintain material as confidential.
Duties: To perform secretarial duties for the Chairman and Administrative Officer including dictation, composing replies to non-routine correspondence on request, preparing staffing recommendations, maintaining time sheets and salary controls, arranging meetings, etc. To supervise the General Office. To provide assistance to faculty and Administrative Officer in such areas as budget control, preparation of timetables, personnel matters, etc.
Salary: $948 per month to start (under union negotiation at present).
Apply in person to personnel services, University of Victoria, Building L, not later than Tuesday, May 9, 1978.
A typing and shorthand test will be administered.

GIRL FRIDAY REQUIRED BY small office. General office routine, accurate typing, 50 wpm, bookkeeping, accounts payable, payroll, record keeping and related details. Applicant should be mature person with several years experience. Please send application and complete resume to Victoria Press, BOX —¼%.

EXPERIENCED DENTAL REceptionist required for Orthodontic office. Qualifications: Good typing, confident attitude, and pleasant personality, neat appearance, non-smoker, please apply in own handwriting stating personal and work experience and references to Victoria Press Box 806.

REAL ESTATE OFFICE
Small office located downtown requires a part-time (9-?) secretary-girl Friday to act as assistant to the principal. Must be bright, cheerful and display initiative and have ability to handle basic bookkeeping. Contact Pace Properties Ltd. 595-2413.

REQUIRED IMMEDIATELY — Royal Oak area. Individual to perform bookkeeping and typing functions. Must be able to deal with public and have desire to grow with company. Own car necessary. Starting salary $650 per month. Please send resume to Victoria Press Box 843.

MEDICAL DICTA-TYPIST
Must be able to manage small office, dictaphone experience essential, bookkeeping experience helpful. Please forward résume stating age, experience and salary expected to Victoria Press Box 841.

LEGAY SECRETARY REQUIRED immediately for small Notary Public Office, conveyancing and Wills experienced preferred, remunerations commensurate with experience. Apply David D. Carmichael, 312-620 View St. 384-3322.

ACCOUNTANTS, 3RD OR 4TH year C.G.A. preferred. Full range of accounting duties. Send resumes outlining education, work history and salary requirements to Mr. Durkin, P.O. Box 1355, Victoria, B.C. V8W 2W8.

CERTIFIED DENTAL ASSISTANT required for General Practice. Applicant must have initiative, work well both on own as well as with others. Apply in own hand writing including resume, to Victoria Press Box 812.

PART-TIME MEDICAL OFFICE receptionist to start in June 1, possibly full time in six months. Write Victoria Press Box 822 stating experience, references and salary expected.

SECURITIES CLERK REQUIRED by trust company, previous experience required. Send resume to Victoria Press, Box 801.

2 KEYPUNCH OPERATORS REquired immediately, for 3 weeks. 8:30-4:30. Experienced operators only. 386-6754, 386-9021.

EXPERIENCED TELLER REquired by Bank of Nova Scotia, 2212 Oak Bay Ave. Phone 598-4541.

FEMALE FOR MODELLING. Call 386-7921, 10-11 a.m.

### 22 OFFICE HELP

SECRETARY RECEPTIONIST for solo GP office. Personable and enthusiastic. Experience in billing and filing preferred to start one week. 383-6031.

FULLTIME RECEPTIONIST FOR medical specialists. Duties include: filing, and some typing. All applications answered. Victoria Press, Box 803.

### 23 SKILLED TRADES

ADVERTISEMENTS IN THIS CLASSIFICATION MUST COMPLY WITH THE BRITISH COLUMBIA HUMAN RIGHTS ACT

FULLY EXPERIENCED welder and heavy duty mechanic for Sooke logging operation. Duties are maintenance welding and fabrication, service and repair of all types of logging equipment. Please apply in own handwriting to Victoria Press, Box 817.

MACHINISTS
TWO MACHINISTS WANTED ON VANCOUVER ISLAND, UNION SHOP, ALL USUAL BENEFITS. STEADY EMPLOYMENT, CONTACT KEN SEXTON, COLLECT 724-0101.

TYPEWRITER TECHNICIAN
Progressive office equipment firm has opening for fully qualified typewriter technician. Excellent opportunity for advancement, good working conditions. Car essential. Victoria Press Box 663.

FULLY EXPERIENCED ALUMInum and steel fabricator. Must work without supervision and be an excellent aluminum welder. Please reply Victoria Press Box 835 stating wages expected, experience and phone number.

ATTENTION
RNs or Graduate Nurses required for challenging position in large intermediate care facility. Apply to Victoria Press, Box 763.

QUALIFIED JOURNEYMAN MAchinist required with pobbing shop experience. Apply to Duncan Iron Works, Allenby Road, Duncan. Phone 746-5147.

ONE WRITE ACCCOUNTING SYStems Ltd. requires an experienced Miehle Vertical operator for part time work. Phone Mike at 386-6211 or 388-6311.

QUALIFIED O.M.C. AND Evinrude mechanic, only qualified need apply, at least 5 years experience, 478-8391.

REGISTERED NURSE FOR SUMmer camp, June, July and August. 382-3171.

### 24 SALES PERSONS and AGENTS

ADVERTISEMENTS IN THIS CLASSIFICATION MUST COMPLY WITH THE BRITISH COLUMBIA HUMAN RIGHTS ACT

BBTV
Block Bros.
Real Estate Career Training Produces Success
Block Bros. will train you in sound proven methods enabling you to quickly reach your desired level of success in prestige selling. A few samples are: The NEW "XEROX" in-depth "Professional Selling Skills" technique, the NEW "In-House" VIDEO T.V. Training program. Successful, prestigious sales people aren't born, they are created through planned training. Call today: Interviews by appointment only.
Snelbourne: 477-1841
Al Lee Bob Cullum
Colwood: 478-5561 — R. Kershaw
Blanshard: 386-3231
Don Anderson Bruce Copp
BLOCK BROS. REALTY LTD.

EXPERIENCED RESIDENTIAL sales personnel required for expanding Vancouver Island Service industry. Must be neat in appearance and have own transportation as some travel is necessary. Opportunity to earn a good income to be paid weekly, and sales management position available in the future. If you have positive sales ability please reply to Victoria Press Box 811.

OPENINGS FOR 2 REAL ESTATE SALESPERSONS
80—20 commission split, 2 condominium projects require sales personnel. 385-2458
Byron Price & Associates Ltd.

DISTRIBUTOR
Distribution Company handling well established smack food brands and other food lines is looking for a distributor for Vancouver Island on an exclusive basis. Phone Vancouver 255-7344.

WANTED — STORE MANAGER
Experienced in drapery and textiles. Aggressive and efficient. Apply To Victoria Press Box 736.

CAPABLE SALES PERSON neede by mobile home and factory-built home dealer and developer. Only can-dos and will-get-done need inquire. For complete information, 474-2121.

REAL ESTATE SALESPERSONS
Thinking of a Change?
Contact National Trust
Al McDonald 595-2121
Hillside Mall

AGENTS REQUIRED EVERYwhere Vancouver Island women men work from home excellent commissions. Write: Westway Distributors, 5433 Argyle Street, Port Alberni, B.C. Phone 723-8031.

STUDENTS AND HOUSEWIVES, earn $6-$8 per hour full or part-time selling fine quality Fuller Brush products. Call Doug Miller 384-9249 for appointment.

COMMERCIAL SALES PERSON required for security company, reliable, self motivated, bondable. 652-4180, 384-8431.

SALES PERSON REQUIRED FOR pre-fab cedar homes. 478-9213.

### 25 TEACHERS

ADVERTISEMENTS IN THIS CLASSIFICATION MUST COMPLY WITH THE BRITISH COLUMBIA HUMAN RIGHTS ACT

UNIVERSITY OF VICTORIA
Dept. of English
A limited number of part-time positions will be available in the academic year 1978-79. Successful candidates will be asked to teach 1st-year courses in Composition. Applicants should send curriculum vitae, including the names of three references, to Dr. Michael R. Best, Chairman, Department of English, University of Victoria, P.O. Box 1700, Victoria, B.C., V8W 2Y2, no later than May 26, 1978.

### 26 PART TIME or TEMPORARY HELP

ADVERTISEMENTS IN THIS CLASSIFICATION MUST COMPLY WITH THE BRITISH COLUMBIA HUMAN RIGHTS ACT

Part Time — At Home
TELEPHONE SALES REPRESENTATIVES
write:
Catholic Family Magazine
15 Chestnut Pk. Rd.
Toronto, Ont.
M4W 1W5

PERSON FOR OCCASIONAL confidential typing at home. Must have own typewriter. Preferably residing in Oak Bay Ave.-Rockland Ave. area. Please give brief resume of experience. Victoria Press Box 633.

RESPONSIBLE PERSON OR couple to take over janitoral duties in downtown theatre, part-time work, must be bondable. Send resume, to Box 1836, Victoria, V8W 2Y3.

WANTED: FAMILY IN FRANK Hobb School district with whom my boys aged 8 and 6 can stay for 2 or 3 days per week in the school vacations and occasional after school. $3.25 per hour, 477-5078.

WANTED: MAN AND WIFE teams to supervise kids routes in their own area for flyer deliveries. Must have vehicle. Victoria Advertising Services Ltd., 385-3471.

MATURE WOMAN TO CARE FOR home and three children, June 6th to 10th non-smoker references essential call 477-9703.

PART-TIME BABYSITTER, FOR 2-yr-old boy, Rockland-Fairfield area. Phone 595-4930.

BABYSITTER FOR OCCASIONAL evenings, Earle Street, Fairfield. 598-8294.

PART-TIME ELECTRICIAN TO work on rewiring of boat. 384-7525 days or 658-5918 evenings.

PART-TIME CASHIER FOR SELF serve gas station. Apply 601 Gorge Rd. East on Thursday afternoon.

### 30 SITUATIONS WANTED

BOOKEEPPER ACCOUNTS PAYable, accounts receivable, payroll general office procedure, full or part-time position required. Can work on your accounts your place or mine. Phone after 4 p.m. 592-9563.

MATURE CREATIVE CHEF
European and Canadian experience. Desires chef position where full charge is granted and quality and production is wanted. Prefer hotel or resort. Reply Victoria Press Box 818.

CASUAL WORK — PAINTING, gutters cleaned, lined. Aluminum seamless gutters installed (reasonable). Chimney's repaired. Home Maintenance. Pensioners 20% off. 384-0912, 477-9216, Wesley.

HAPPINESS IS THE OLD CANAdian. Handyman, cleanups, cartage from $6. Household and garden maintenance, complete tree service. 592-0129, 598-2636.

WILL BABYSIT MY HOME, 8 a.m.-5 p.m. Monday-Friday, Bay Fernwood area. Call 382-7577 after 5 p.m.

MATURE WOMAN WANTS SUMmer employment, experience in all phases of restaurant work. Write Victoria Press, Box 827.

CHEAP TRUCK AND MAN FOR hire, rototilling, hauling, moving, etc. 383-7351.

MOTHER WILL GIVE DAY-CARE to your child, Monday to Friday. Happy Valley School area. 474-2578.

UNIVERSITY STUDENT — EXEnglish Public School, seeks vacation employment from May through August. 477-0332.

HAIRDRESSING SCHOOL GRADuate with advanced certificate needs apprenticeship with salon. 477-5320.

RELIABLE STUDENT WOULD like job cutting lawns and odd jobs $3.75 an hour. Weekends and evenings. 592-6102.

4TH YEAR APPRENTICE CARpenter wants work. All types carpentry. Work guaranteed. Please call 652-2824.

PAINTER, SEMI-RETIRED, clean tradesman and equipped 477-2555.

PRE-SCHOOL PROGRAM. MY home. Full or part time care, May-June. Gordon Head. 477-8831.

NEED SOME HAULING OR cleanup done? Reasonabe. Call anytime. 385-7965.

HOUSEWORK WANTED, 4 hours per day. Once a week. 384-1731.

LETTERPRESS PRINTER, 5 years experience. Quality conscious. 477-4232, after six.

ENERGENIC PLUMBING APprentice, seeking work desperately. 383-7351.

MATURE LADY REQUESTS A homemakers position, 5 day week, $4 hour. 386-8007.

18-YEAR-OLD GIRL REQUIRES babysitting position in James Bay. 592-7831, 386-8007.

EDUCATED PERSON WILL BAbysit by day or night. 479-0647.

### 32 TRADE SCHOOLS

SPROTT-SHAW College of Business
Effective, economical training for the job skills you need.
Secretarial
Clerical
Accounting
1012 Douglas Street 384-8121

### 33 BANDS, MUSICIANS and ORCHESTRAS

EXPERIENCED VERSATILE drummer seeks position in working weekend band. Lead vocals. 384-3188.

BASS PLAYER WITH VOCALS seeks working band, can play any style. Rod, 385-1035.

WANTED — VERSATILE GUItarist with vocal ability. Phone John after 4. 383-6032.

### 34 PRE-RECORDED MUSIC

CANDU ENTERTAINMENT SERVICES
384-5521.

SPINKY'S MOBILE DISCO LTD.
656-1652.

HUD SOUND LTD.
721-3431

ROADRUNNERS CANNED MUSIC for all occasions. 652-1209.

LLOYD'S MUSIC FOR EVERYone, everytime. 656-5614.

WAYNE'S MUSIC
479-4835

CANNED MUZAK
383-8168

PAN MUSICAN LTD.
477-6200.

DENNY'S CANNED MUSIC CO.
Established 1964, 656-3585

### 36 BUSINESS SERVICES and DIRECTORY

**Accounting Service**

BOOKKEEPING / OFFICE MANagement, part-time, for small businesses, your place or mine. Accurate, reliable, references. 382-8307.

PROFESSIONAL ACCOUNTANT and bookkeeper, semi-retired part-time. References. 382-0785.

KILBRAY SECRETARIAL AND bookkeeping Service. 385-3811.

**Appliance Repairs**

JIM'S APPLIANCE SERVICE
Washer, dryers, fridges, stoves, and dishwashers. 388-5363 day or evening.

### 36 BUSINESS SERVICES and DIRECTORY

**Appliance Repairs**

REFRIGERATORS, FREEZERS, washers, dryers, dishwashers repaired; bought or sold. 592-4222.

JAMES BAY APPLIANCE FOR heavy duty repairs. 383-4762.

**Appraisals**

REAL ESTATE APPRAISALS for taxation — Estates — Expropriation — Sale. K.M. Porter, F.R.I.R.I. (B.C.), 384-8075 pager 307. Knowles Realty Ltd. 384-8101.

P. G. JACKSON LTD.
Real Estate Appraisals
535-1070 Douglas 388-9102

**Auto Glass**

BOSSOM GLASS CO. LTD.
382-3031 or 382-0222
"OUR PRICES ARE LOWER"

ADVANCE AUTO GLASS
No. 2-731 Pembroke St., 386-2334.
Complete installation and repair.

**Bricklayers**

BRICK, STONE AND BLOCK, quality work at reasonable prices. 385-8001.

BRICKLAYERS, STONE WORK, screen block, walls, sidewalks, driveways, chimneys. 384-4683.

**Cabinet Making**

KITCHEN CABINETS, BATHroom vanities and counter tops, all custom built or refacing the old cabinets with new modern designs with low prices. For free estimates call 479-7245.

5 YEARS FINE-QUALITY CUStom woodworking, residential projects and store fixtures. 656-7032.

CUSTOM CABINETS
Refacing old ones, new cabinets, vanities, 388-6814.

**Carpenters**

WARMAC CONST.
Don't buy before giving us a try. In home renovations our specialty. For free estimates, 388-5240 anytime.

HOUSE DOCTOR — LET'S PUT your ideas into reality. We build to fit your budget with proof of top-quality workmanship. Free house calls. 383-4929.

EXPERIENCED CARPENTER for hire on renovations, additions, sundecks, stairs, driveways, etc. Free estimates. Reasonable. 382-5725 anytime.

TUDOR RENOVATIONS
Olde English a speciality, pubs, hand-made recessed panelling, bars, and cabinets. Call Art, 652-1256.

ROY OVERTON CONTRACTING, specializing in sundecks, additions and carports. For a prompt estimate call 384-5505.

VERSATILE HOME MAINtainer, carpentry, renovations, cabinets, painting, papering, quality work. Adam, 385-3090.

LOW SPRING RATES, RENOVAtions, siding, decks, additions and framing, quality work. 656-2164, 656-3460, 382-0512.

QUALITY RENOVATIONS AND cabinet work, at the best price. For prompt service call Philip Spockwood, 385-5554.

NEW CONSTRUCTION, RENOVAtion, addition. Work guaranteed. It's the personal touch that counts. For free estimates phone 477-5654.

REPAIRS, REC ROOMS, DRYwalling, arborite counter tops, panelling, etc. Reasonble rates. 477-2898.

PERMA CONSTRUCTION
"We build on our Reputation"
Alterations — New Construction
FREE ESTIMATES, 384-2323

SUNDECKS
Built and repaired, small renovations, guaranteed workmanship, free estimates, 478-5460.

CARPENTER, DRYWALL, FREE estimates. 592-0125 if no answer phone 387-5231, ask for Lorrie.

FRAMING, FINISHING RENOVAtions, all types of concrete work 477-8431. Ed Boylan Construction.

NEW CONSTRUCTION, RENOVAtions and repairs, at reasonable rates, 477-8558.

SUNDECKS
Reasonable, free estimates, 479-5097.

J. LEEK & SONS, RESIDENTIAL and commercial. Additions, renovations, framing. 386-7490.

EXTENSIVE, EXPERIENCED all phases carpentry. Prompt. No overhead. Ron 384-6395.

CARPENTER, DRYWALL, FREE estimates. 592-0125.

**Carpets and Linoleum**

EDGAR and MINER
850 HILLSIDE
388-6306
CARPETS, LINO, FLOOR TILE
Commercial and Residential
EXPERTS
"A PROFESSIONAL APPROACH WITH GUARANTEED SERVICE"

CARPETS AND LINO INstalled; reasonable rates; free estimates. Phone 384-1656.

**Carpet Cleaning**

HOURIGAN'S
CARPETS AND LINOS LTD.
FLOOR COVERING SPECIALISTS
715 PANDORA AVE. 386-2401

STEAM CLEANING CARPETS 8 cents sq. ft., minimum $15. Chesterfield and chair, $40. 595-3585.

RON'S CARPET CLEANING
9c a square foot. 384-6110.

**Cement Contractors**

BASEMENTS, RETAINING walls, sidewalks, patio, work guaranteed. Francis Brothers. 384-2597.

SPECIALIZE IN BASEMENTS, carport, sidewalks, patios. Free estimates. 388-4806.

**Cleanup Services**

CLEAN UPS
And hauling, any type, prompt service and reasonable rates, 592-6872, 474-2409 or 598-1853.

NO CHARGE REMOVABLE
Appliances, furniture, boats, miscellaneous if I can use them in any way, plus clean-ups. 385-8385, 388-6275 pager 732 anytime.

TIDY MAN
General cleanup, basements, attics, yards, etc. Prompt and reasonable. 383-9450. Anytime.

NO CHARGE AND UP
Two young responsible men have large truck. Basement, attics, composts, etc. Very reasenable. Bob's, 386-2451 anytime

CLEANUPS AND HAULING, junk, furniture, composts, garages, yards, basements. Free estimates. Eugene, 383-3528.

REASONABLE CLEAN-UP, Yards, basements, etc., also hauling; free estimates. 479-5823, 656-5671.

CLEANUP, BASEMENT, garage, attic, compost box, hauling junk, also, grass cutting, free estimates, ask for Marcel, 385-7437.

CLEANUPS, NO CHARGE AND up. Basements, attic, yards, compost, junk hauling. 658-5406.

CLEANUP MAN AND EMPTY truck looking for work, reasonable. 385-7965.

EXPERT CLEAN UP SERVICE, anything removed. Also cement work. Reasonable rates. 595-1540.

SPRING CLEANUP. WILL clean and haul away anything. 642-5451.

MAN WITH PICKUP, SMALL cleanups, anytime. Kelly, 388-6049.

## 36 BUSINESS SERVICES and DIRECTORY

### Contractors

GARY WEBB CONSTRUCTION "CONCERNED WITH QUALITY" 479-8931

CLARK'S CONSTRUCTION Residential and commercial framing — custom homes, renovations and additions, all types of concrete work. Free estimates. New concrete Strip-easy Forms for rent, 479-5020.

WHEATON CONSTRUCTION LTD. General Contractors Building Consultants 385-5702

GARY WEBB CONSTRUCTION "CONCERNED WITH QUALITY" 479-8931

QUALITY FINISHING AND framing, additions, reasonable price, free estimates. Call D. and G. Construction, 656-2646, ask for Gabe, or 592-4880, Bob.

T. & C. BUILDERS LTD. Framing 385-5293 385-8587

SITE CONSTRUCTION Framing, renovations, additions, sundecks, free estimates. 382-1585, 474-1660.

LOW SPRING RATES, FRAMING and siding, fast quality work. 656-2164, 656-3460.

FARMER CONSTRUCTION Design — Renovations 388-5121

### Draperies

HOURIGAN'S Floor Covering Specialists CUSTOM DRAPERIES —Bedspreads— PROMPT IN-HOME SERVICE 715 PANDORA AVE. 386-2401

Pacific Draperies CUSTOM MADE DRAPERIES Commercial and Residential Specialists 450 Hillside 388-4613

### Dressmaking

PROFESSIONAL DRESSMAKING, custom fit, imported fabrics available, specializing in bridal and formal wear, 384-4711.

ALTERATIONS, MEN'S AND WOMEN'S clothing, 20 years experience. Phone 382-2805.

### Drywall

HOLLANDIA DRYWALL Complete High Quality drywall service, 20 years' experience. Low prices. Please phone 479-7641.

"SPRAYMAN" Specializing in all types of texture ceilings and walls, satisfaction guaranteed. 652-3601.

TAPING, TEXTURING, BOARDING and repairs 595-7411.

DRYWALL-CARPENTER, FREE estimates. 592-0125.

### Electrical Contractors

DO YOU HAVE SMALL ELECTRICAL wiring jobs? No one is interested? Please call evenings, 652-5809.

OLDER HOMES REWIRED — NO down payment. We finance at bank rates with approved credit. EDDY'S ELECTRIC — 385-7666

LICENSED ELECTRICIAN WILL do new wiring, rewiring, stove repair, 479-9765.

ELECTRICIAN, FREE ESTIMATES. Call Bernie, 386-1094.

J. P. ELECTRIC, WIRING AND rewiring, 474-2744.

NEW WIRING, REWIRING, electric heat. 477-5096.

### Excavating

EXCAVATING, LAND CLEARING, road building, demolition, sand and gravel equipment rentals, 24-hour service. Radio controlled. O.K. Trucking Co. Ltd. Bus. Office, 2840 Nanaimo, 386-3474 Dispatcher, 2720 Turner, 382-6136.

BARNES CONSTRUCTION SERVICES Ltd. Loaders and hoes on tracks or tires. Excavating and trucking, road building, sewer and drains. 479-2595.

EXCAVATING, LAND CLEARING, hauling, loading, topsoil, 384-4683.

JUAN DE FUCA (BOBCAT) SERVICES. Landscaping, backfilling, etc. 388-5464. Pager 623.

ROBERTSONS EXCAVATING — 450 Case, land clearing, bulldozing and backhoe. 595-8530.

MCCREEDY BACKHOE — BULLDOZING. Septic fields, hauling. Good rates. 479-3065.

## 36 BUSINESS SERVICES and DIRECTORY

### Excavating

BISSENDEN EXCAVATING, 580 Case backhoe with extendahoe. Guaranteed satisfaction. Reasonable. 598-4490.

### Fencing

ISLAND CHAIN LINK FENCING LTD. Fencing in wire or wood Small jobs a speciality 477-0332

THE VICTORIA FENCEMAN All your fencing needs done at a reasonable price, quality workmanship. 592-3373.

FENCES BUILT OR REPAIRED, any style, free estimates. 382-2732, 478-1050.

LAWNED ARTS, COMPOETE DESIGN fencing and trellises, free estimates. 382-1585, 474-1660.

QUALITY FENCE CONSTRUCTION at reasonable rate, free estimates, call 478 0158.

FENCES BUILT, FIXED, PAINTED. Free estimates. Call 652-4168.

VANISLE CHAIN LINK FENCING 386-1841.

### Flooring and Sanding

M & M FLOOR COMPLETE FLOOR CENTRE Hardwood, Carpets and Linos 532 William St., 384-0343 Nights: Al 386-3078—Mike 652-4308

### Furniture Refinishing

WILFRED GENEST. REPAIR and refinish all types of furniture. 32 years of experience. 595-1054.

### Gardening

385-8198 ANYTIME 4 BROS. MAINTENANCE ROTOVATING, YARD CLEAN UPS, HAULING, POWER RAKING, AERATING, GRASS CUTTING, NEW LAWN PREPARATIONS. REGULAR LAWN SERVICE Equipment to do any size lawn or garden, no job too small. FREE ESTIMATES Quick dependable service at reasonable rates.

HARVEY'S LANDSCAPING EXPERIENCED CHINESE LANDSCAPER, ROTOVATING, DESIGNING, NEW LAWNS, POWER RAKING, AERATING, ALL PHASES, FONG. 479-7078 384-8621

CONTRACT ON GARDEN OR lawn maintenance, cleanups, power raking, rototilling, commercial or residential gardening. Scandinavian workmanship. Serving Greater Victoria. Call E. Jacobsen's Garden Maintenance, 479-6422.

DUTCH LANDSCAPERS New lawns, power raking. Government Certified spraying, cleanups, low maintenance gardens, planting, designing, rockeries. Free estimates. 478-1023.

RAMSEY'S LARGEST MOST powerful walk behind tiller enters 32" gate, no job too large or too small, average garden $15. 598-6541.

COOPER TRACTOR SERVICE Ltd., rotovating, levelling, grass or brush mowing, lot clean-up. 478-3143 or 477-5167.

RELIABLE FATHER AND SON Services. Garden, rototilling and lawn care. Quality workmanship Phone 479-0075 anytime.

ROTOTILLING AND LAWNMAINTENANCE, small garden tractor; free estimates. Please call Al, 479-3679, between 9 a.m.-8 p.m.

ROTOTILLING, CLEAN-UPS, lawns mowed, chain saw, moving, free estimates. Call 385-5620.

6 HORSE ROTOTILLER FOR rent, $10. day, $5. minimum. 479-8739.

RAMSAY'S POWERFUL 15 Horsepower rototiller, big-small gardens. 598-6541.

TREES SPRAYED, LIMBING, ornamentals and hedges trimmed. 383-8363.

POWER RAKING, AERATING, mowing, cleanup, estimates, 479-4067, after 6 p.m.

ROTOVATING, GET YOUR GARDEN ready for spring, 478-8275.

### Glass and Glazing

WINDOWS Change wood to aluminum, single to thermo with Ever-brite. Phone 384-1423, 658-8817 evenings.

### Gutter Cleaning and Repair

GUTTER AND DOWN PIPES, cleaning, repairs, painting, etc. Very reasonable, all work guaranteed. 652-5897.

### Handymen

U VIC STUDENT WANTING SUMMER work will do any odd jobs, paint, cut grass, have lawnmower, small truck, reasonable rates. Mike 592-3987

TWO MEN HAVE TRUCK, strong and willing to work, gardening, painting, hauling and miscellaneous duties. 477-4804, 477-2129.

## THE ACES® ON BRIDGE

by IRA G. CORN JR. TEAM CAPTAIN

*"Some people wouldn't read a book even if it were banned." – Peter Shutler.*

Reading a book may or may not help some players. Reading a declarer's distribution most always will. If one is to read declarer's distribution accurately, one should remember the bidding – an aid which has not been banned but is too rarely practiced by some defenders. Today's interesting game provides a good example.

East studies when declarer ducks the spade jack in dummy. Should he also duck in case West has led from J-10 doubleton? His two aces and South's jump rebid gave East the answer – if this hand is going to be beaten, then it must take a spade ruff or two to do it.

Quite properly, East takes his spade ace and returns the six which West ruffs with the trump 10. West exits with a diamond, won in dummy, and a low trump is led. How should East defend?

If he hops up with the trump ace in a rush to give West another ruff, the jig is up. East's ace gobbles West's trump queen and West has no more trumps to ruff.

The correct play is to duck the trump lead smoothly. After all, if East can remember the bidding long enough to place most of the high cards with South, he should remember it a bit longer to credit declarer with a six-card trump suit.

In actual play, East remembered the jump rebid and noted West's ruff with the trump 10. Why hop up with the ace to offer a ruff to a partner who has no more trumps? East's smooth duck gave declarer a problem and he did go wrong. The trump jack was finessed to West's queen and an alert and patient defense earned a fitting reward.

North's only comment was, "Perhaps we might have played in no trumps?"

NORTH 4-26-A
♠ Q 7 3
♥ 8 7 4
♦ A Q J 8
♣ Q 7 2

WEST
♠ J
♥ Q 10
♦ 10 9 6 2
♣ J 9 8 6 5 4

EAST
♠ A 9 6 5 4 2
♥ A 2
♦ 7 5 3
♣ 10 3

SOUTH
♠ K 10 8
♥ K J 9 6 5 3
♦ K 4
♣ A K

Vulnerable: North-South. Dealer: South. The bidding:

| South | West | North | East |
|---|---|---|---|
| 1 ♥ | Pass | 2 ♦ | Pass |
| 3 ♥ | Pass | 4 ♥ | All pass |

Opening lead: Jack of spades.

**Bid with Corn**

South holds: 4-26-B
♠ A 9 6 5 4 2
♥ A 2
♦ 7 5 3
♣ 10 3

| North | South |
|---|---|
| 1 NT | ? |

ANSWER: Four spades. Two aces, a six-card major suit and two doubletons add up to a good 10 points and the jump to game says it all.

## 36 BUSINESS SERVICES and DIRECTORY

### Handymen

RENOVATIONS, PLUMBING AND carpentry, laborer at $6 per hour, phone 383-1233.

### Hauling

CLEAN-UPS AND HAULING. Gravel, sand, topsoil, Eugene, 383-3528.

### Home Improvements

SOMERSBY Manufacturers of wooden windows, thermo or single glazed. Repairs to anything in wood. Finished lumber and mouldings. Cr Hillside and Bridge 388-6645

HANLEY ENTERPRISES CERAMICS, roofing, stucco, kitchen cabinets, interior-exterior painting. Call for free estimates, 385-8305, 474-1660.

REMODELLING SPECIALISTS. Room additions, rumpus rooms, sundecks, fences, entries, mobile home additions, free estimates. Phone 477-7382 anytime.

DOGWOOD SERVICE We do it all around your home. If it needs repairs or something new. Call 479-1177. All types of work.

### Janitor Service

SPRING CLEANING SPECIALS. Professional, Residential Cleaning. Dogwood Cleaning Ltd., 388-6612.

### Landscaping

BARKER LANDSCAPING LTD. Dedicated to keeping the Garden City beautiful. May we help you do your part? Professional attention to any landscape-garden needs. Competitive estimates. 595-8323.

TWIN OAKS LANDSCAPING Garden design and layout, lawn installation, power raking, aerating, rototilling, garden and yard clean-up, etc. Call now 592-6341 or 595-8544.

PORTUGESE LANDSCAPING stonework, rock walls, fireplaces and landscaping. Free estimates. Reasonable prices. 595-5439.

SAANICH LANDSCAPING Lawns, driveways, patios, stone work, fireplaces. Complete landscaping at lowest prices. 479-6490.

SCOTIA LANDSCAPING. RETAINING walls, facing, patio slate, landscaping, 385-4874.

### Masonry

TOP QUALITY MASONRY AT reasonable rates. Fireplaces, chimneys, bricks, block and stonework. Guaranteed. Phone Armando's Masonry, 595-7327.

PORTUGESE MAN WITH 10 years experience. Quality work in landscaping, stone work and brick work. For free estimates call Vic Paulo 477-2831.

STONE MASONRY, PATIOS, sidewalks, facings, fireplaces, etc. guaranteed job. Please phone from 6 to 10 p.m., 592-6384.

MY SPECIALTY IS FIREPLACES, over 20 years experience. 479-5075.

BRAGA STONE AND MASONRY Work. Free estimates. 383-9587.

### Moving and Storage

VICTORIA CITY MOVERS. Phone day or night, confirmed price or reasonable rates. Dependable and courteous. Free estimates, no obligation. Call 382-1585 or 474-1660.

FREE ESTIMATES ON THE total cost of moving. Your home — apartment — piano. Leave message at Distacom 388-6275 pagr 764 Jim.

ECONO MOVERS. PROPER equipment and care, 22' van and 2 men, $17.50 per hour, because of our price, reserve now. 595-7874.

G & G MOVERS Furniture and cartage, experienced and fully insured, 385-6221, eves, 382-4862.

FLASHBACK CARTAGE. HOUSEHOLD and apartment moving. $18 per hour. 385-1733, 388-6275 pager 607.

FRANK'S DELIVERY Move and pickup delivery service. $10 an hour, 1 man. $15.50, 2 men, 382-5275.

MOVING AND DELIVERIES, APPLIANCES, furniture, households. Eugene, 383-3528.

LOCKERS AND STORAGE areas $10 per month and up. 824 Johnson St. 388-5714.

WHY PAY BIG PRICES? EXPERIENCED, reliable, reasonable. Pensioner rates. 382-5625.

### Painters and Decorators

ISLAND DECORATORS Painters Paperhangers Spray Painters Plaster Repairs Gyproc Filling 383-9059 Eves. 595-7103

CLARK AND PATTISON PAINTING CONTRACTORS LTD. Specializing in sand blasting, spray painting, wall coverings and special coatings. "We Cover The Island" Victoria 384-8831 384-0443 Nanaimo 754-9321 Courtenay 338-2296

TWO UVIC STUDENTS WITH EXTENSIVE PAINTING experience in all phases of interior and exterior decoration. Competitive rates. Free estimates. Phone anytime. 383-2425 or 388-9253.

BROTHERS PAINTING AND DECORATING Free appraisals, cost consultant. All types of painting. All types of repairs. Commercial, farm, residential. Lowest rates. Terms. Work guaranteed. 383-8112.

TWO UNIVERSITY STUDENTS with extensive painting experience in all phases of interior and exterior decoration. Competitive rates. Free estimates. Phone anytime. 592-1551, 383-2425.

EXPERIENCED ENGLISH DECORATOR, quality painting and decorating, also general repairs. Reasonable rates. Free estimates. Phone Michael, 598-6613.

ARCTIC PAINTING AND DECORATING, paper hanging, plaster repairs, spray painting, residential, commercial, free estimates. 477-7614.

W. E. FERRIDAY PAINTING, INTERIOR and exterior by experienced tradesman, no job too small. Reasonable rates. Days 384-1513, evenings 477-2843.

PAINTING Renovations. Decorating Call P and S for a free estimate. 595-4972.

EXTERIOR AND INTERIOR painting. Reasonable rates. Free estimates. Call after 5 p.m. 383-9153.

EXP. ENGLISH PAINTER Int. and Ext., 36 yrs. exp. Paperhanging. Minor Repairs Free Estimates. Anytime 478-1810

PAINTING AND WALLPAPERING, 25 years experience, interior and exterior, clean and reliable, local references. 721-3805.

DOWSON PAINTING CONTRACTOR. RESIDENTIAL COMMERCIAL: WORK GUARANTEED. Free estimates. 385-6042.

PAINTING AND DECORATING, reasonable rates, satisfaction guaranteed. Terms. 595-4905, 479-2473.

PAINTER AND DECORATOR, 16 years experience, guaranteed job, free estimates, 598-8240.

RELIABLE PAINTING AND general repairs. Guaranteed work. Free estimates, 383-4757.

PAINTER AND CARPENTER Renovations, additions, reasonable rates free estimates. 595-0931.

FULLY QUALIFIED, EXPERIENCED painter, free estimates, reasonable rates. 592-9519.

PAINTING, INSIDE AND OUT. General repairs, reasonable. Free estimates. 479-4446.

A REASONABLE RELIABLE RESIDENTIAL painting service: Burrowes, Simpson 385-2820, 386-7097.

AIRLESS SPRAY PAINTING, fast and inexpensive. No job too large. Call me at 384-7496.

INTERIOR EXTERIOR 10 years experience, very reasonable Call Alexander 388-6585.

EXPERT PAINTING REASONABLE rates, free estimates. 477-0876.

SEMI-RETIRED, QUALITY work, Albert Roberts, 388-5651.

## 36 BUSINESS SERVICES and DIRECTORY

### Painters and Decorators

IMMEDIATE SERVICE Interior, exterior, quality painting and papering. Free estimates. Low rates. 478-0992.

### Plasterers

FRIEDRICH PLASTERING AND stucco. Patching specialists, older home "renewal", 656-2064.

COLEMAN PLASTERING Lath, plaster and stucco. 478-9976.

STUCCO AND PLASTER PATCHING. 30 years experience, 477-1681.

PLASTER, STUCCO, REPAIRS reasonable. 479-4779.

### Plumbing and Heating

AQUARIAN PLUMBING AND HEATING Richard Bates, licensed plumber, new installations, alterations, repair, I guarantee my workmanship. 479-1212.

DAVID'S PLUMBING Emergency Service, hot water tanks, plumbing repairs, sewer cleanin, 386-8881.

JIM MCGREGOR New Phone Number 385-9239

PLUMBING Household plumbing. Fast and reasonable. References, 478-1841.

RELIABLE PLUMBING AT THE right price. Residential or Commercial. Kevin Laurie. 477-8831.

PLUMBING DONE, LARGE OR small contract or hourly; reliable. 652-9927.

ANY TYPE OF PLUMBING reasonable rates, reliable plumber. 24-hour service. 477-5742.

### Printers

500 BUSINESS CARDS PRINTED from handset type, choices coloured stock, $23.97 includes taxes, Popular Press, Shawnigan Lake, 743-5867.

### Roofing and Siding

ROOFING SHAKES, SHINGLES AND DUROID, probably lowest prices on Island. Phone 384-5956 after 4 p.m. fro appointment.

MCTAGGART ROOFING — Cedar shakes, shingles, asphalt shingles, reroofing. Free estimates. 388-4413.

PRO ROOFING, ASPHALT, cedar, new and reroof, gutter repairs Call for free estimates, 385-8305, 474-1660.

CENTRAL SHEET METAL LTD. tar and gravel roofing, reroofing and repairs, all types, call 478-1814.

REROOFING AND REPAIRS, low cost, free estimates, 383-4757. Guaranteed work.

HESLOP BROTHERS ROOFING, reroofing experts, reliable and reasonable. 479-3274.

PARKER JOHNSTON LTD. 1855 BLANSHARD 382 9181 "Roofing Victoria Since 1935"

REROOFING AND REPAIRS, guaranteed workmanship. 592-3373.

### Steam Cleaning

RESTAURANTS, CARS, RESIDENTIAL, commercial, industrial. For free estimates call 385-8879 or 384-4042.

### Sundecks

Duradek Permanent Sundecks 478-0641

Vinyl sundeck floor covering for old or new decks. Free estimates.

QUALITY SUNDECKS, AND weather proofing, call 478-0158.

### Tailors

OAK BAY TAILORS Tailoring, alterations ladies and men. Quality leather alterations. 1826 Oak Bay Ave. 598-4131

SORENSEN'S TAILOR AND DESIGNER, specialist in ladies suits and coats. Men and Ladies alterations. 2228 Oak Bay Ave. 595-2115.

SUPERIOR VALET SERVICE Alterations, repairs, pressing while U wait. 616 Admirals, 383-3211.

CURT'S CUSTOM TAILORING Expert alterations, and repairs, 1122 Blanshard, 388-6724.

BRITISH CUSTOM TAILORS 1311 BLANSHARD 383-2632

### Tree Service

TREES SURGERY — REMOVAL TOPPING AT AFFORDABLE PRICES!! Fully Insured CALL 388-6115 BIG WIND TREE SERVICE

MT. VIEW TREE SERVICE "Everything in Trees" Fully insured. 479-3873 (24 hr.)

SPRING SPECIAL ANYTHING TO do with trees, Cardinal Tree Service, 642-5451 or 479-1985.

CUSTOM FALLING AND TOPPING. Fully insured, 385-7013 anytime.

FRUIT TREES SPRAYED, LIMBING, ornamentals and hedges trimmed, 383-8363.

TREE WORK, ANY AREA, rates negotiable. 383-4435 anytime.

### Upholstery

REUPHOLSTER NOW AND SAVE 20-30% discount on in stock fabrics while stock lasts. For quotations call 383-7621.

RIGA UPHOLSTERY, Market Square

ACE UPHOLSTERY 477-0455 Quality workmanship. European craftsman. Free estimate.

FURNITURE UPHOLSTERED and repaired, workmanship guaranteed, reasonable rates, free estimates. 388-5936, evenings 386-8670.

### Window Cleaning

WINDOWS CLEANED, RESIDENTIAL. Prompt service. Thank pou, 478-9461.

## 38 TRAVEL

GOING TO MAUI? Kaanapali Beach DON'T DELAY Condominiums on beautiful white sand beach with all the comforts of home. Plenty of recreation. Summer rates start May 1st. Call 479-7117 before 5 p.m. or 382-7642 after 5 p.m. and weekends. Ask for Percy or leave message.

MAUI Deluxe 2-bedroom fully furnished condominiums located on a safe sandy beach. Available June 1 to 30; also August and September. OK Trucking Co. Ltd., 386-3414.

MAUI — BEAUTIFUL PUAMANA — townhouse resort living, off season rates to December 15th, payable Canadian currency, 3 pools, tennis, private beach. 592-7079 or 592-6000.

MINI HOLIDAYS To Reno or Las Vegas 2, 3 or 4 Nights from Victoria WHITTOMES TRAVEL 1111 BLANSHARD ST. 388-4271

KAUAI WATERFRONT CONDOMINIUM. Stationwagon. Off season May-October, December 1-15 available. 478-9845.

WAIKIKI — 1 BEDROOM CONDOMINIUM, fantastic view of ocean. Call after 3, 592-4659.

MAUI, ONE BEDROOM CONDOMINIUM, beach, pools, tennis, Off season rates. 479-2610.

WAIKIKI 1-bedroom condo, phone 388-6474

## 39 PERSONALS

GOOD LOOKING SINGLE MALE would like to meet a Christian lady 25-30 interested in outdoor recreation and companionship. Victoria Press Box 824.

ATTRACTIVE YOUNG COUPLE into swinging lifestyle seeking couples of similar interests. Descretion assured. Victoria Press Box 825.

WOULD LIKE TO MEET UNATTACHED woman 40-50 to replace loneliness. Victoria Press, Box 839.

## 39 PERSONALS

TO DOUGLAS JOHNNY: Take notice that a hearing will take place at the provincial court (Family Division) a 1321 Granville St., Port Hardy, B.C. on Tuesday, June 6th, 1978 at 9:30 a.m. The purpose of this hearing is to determine whether your child Crystal Laura Lynn Walkus, born March 20, 1978 requires the protection of the Superindendent of Child Welfare under the protection of Children Act. For further information contact the Ministry of Human Resources, Port Hardy, B.C. 949-7500.

CHRISTIANS We need your prayers and help. If you can spare some time and prayers for new Christian Society call the Reverend at 598-7265.

GOOD TIMING CAN MAKE THE difference between sucess and failure. For information to this key, write Victoria Press Box 838.

E.S.T. Transportation needed to Seattle for May E.S.T. training. Will share expenses. Victoria Press, Box 802.

WHO CARES IF YOU ARE pregnant? Birthright does. Phone 384-1431.

WHEN NO ONE ELSE SEEMS to, we do . . . NEED listens. Phone The Crisis Line, 386-6323.

NEED RETURN RIDE TO COURTENAY weekends. Share driving and/or gas. 383-7837 or 383-2228.

MALE, 22, WOULD LIKE CREWING position in Victoria-Maui Yacht race, or back. 652-2443, Jim.

## 40 BUSINESS PERSONALS

NOTHING DOWN — NOTHING PER MONTH —gets you nowhere. But low downpayment and monthly payments sometimes as low as $201 P.I. can buy you a home of your own. Call me today for all details: ROB ANGUS 652-2576 NATIONAL TRUST 595-2121

SALES DOWN? Commercial photography, designed to stimulate your economy — experienced inovative model available to help you present your product to the public in the most attractive ways possible. DO IT! (before the competition does). Victoria Press Box 813.

BRISTOL TOWN UNI-SEX HAIR Fashions, downtown and Gorge centre for your convenience now open late Thursday and Friday nights until 9 p.m. Please call Gorge Centre 384-1244, downtown 383-0433.

DIVORCE! $100 plus filing fees — Obtain your lawyer supervised divorce over the phone—fast! Call Self-Counsel Services Toll-Free 112-800-663-3007. Chargex and Mastercharge accepted.

PHOTO RESTORATION Old photos restored and enlarged. Print and negative retouching — contact Chriss Evens, at Precise Colour Processors, 747 Discovery Street, Victoria, B.C., phone 365-5512.

BRITISH PSYCHIC LES DUKES will be available for privat readings for approximately one week commencing April 27th. For appointment please call Mrs. Dukes ria Press, Box 829.

TAROT READINGS BY MR. SUN. Will also do lectures for groups on any aspect of magick. Reasonable rates for both. 385-2848. (Credits: major universities. T.V., radio, etc.)

COLOUR PRINT SPECIAL May only — 2-8x10 colour prints from your favourite negative, $4.76. Add $2 for slides. Precise Colour Processors, 747 Discovery Street, Victoria, B.C., 385-5512.

BUYING A HOUSE OR BUSINESS? Starting a new business? Having a dispute with your builder or associate? Phone 384-0223 for expert help and 40 years experience. Low fees.

LAMINATING One page or 1000 sq. ft. Most jobs brought in by noon out by 4 p.m. ROLEX PLASTIC LAMINATING, 624 Broughton, 382-4455.

WANT TO BE A MODEL For more information call 385-6059, 2 p.m.-5 p.m. Monday to Friday.

EXPERT TYPING, LETTERS, manuscripts, reports, etc., Oak Bay, Fairfield area, after 1 p.m. 595-7764.

ROAN SOUND PRODUCTIONS. Tape Duplication, Recording Services, Weddings, meetings, etc. 384-6110.

MODELS REQUIRED, PREFERABLY with long hair by the staff of Cut Above, for fashion modelling. 388-4440.

MASSAGE, SWEDISH AND Shiatsu. Wm. J. Hogg. Registered Masseur. Dial 384-6860 for free consultation.

GROWING CHURCH GROUP DESIRES meeting facilities for 100-200 People. Agents welcome. 658-8369 or 382-6253.

VICTORIA DATING CLUB All ages, confidential, appointments, 383-5311.

MRS. PAYN-JONES, TRANCE medium, questions answered, 386-3603.

DIVORCE PAPERS, DOCUMENTS, manuscripts, etc., expertly typed. Phone 386-9617.

LONELY? WRITE EMILY QUEST Friendship Bureau. Confidential. P.O. Box 5220.

LITERARY SERVICES — CRITIQUES, editing, etc. Julian Reid, 384-0120, afternoons, evenings.

VICTORIA ESCORT SERVICE Part-time help wanted. 383-5311

REAL ESTATE AGENT LICENSE available. Write Victoria Press, Box 760.

PORTRAITS, SCENES, FAMILY groups, in oils or graphite $50 and up. Pendergast. 385-3736.

CARD READING IN DEPTH 652-1765

WIDOWS INFORMATION CENTRE, (304) 620 View St., 388-6101.

## 42 EDUCATION

YOGA LESSONS STARTS FROM May, morning or evening, Monday, Tuesday and Thursday. For further information contact Gulshan Keshvani (ladies only) 384-4292.

REGISTRATIONS, FOR ST. JOSEPH'S School Grades 1 to 7, May 8th to 19th, 10 a.m. to 3 p.m. 479-1232.

TUTORING — PROFESSIONAL help by experienced teacher. French, math, new and old methods. 598-2331.

## 43 DANCING

DISCO FEVER? Easy to learn dynamic disco, increase skill and confidence. Beginning to advanced. Also: Jive, Jazz, Ballroom, Ballet and modern. Dancenergy 1322A Government, 384-3841.

## 60 FUEL

SPECIAL SPECIAL WOOD WOOD WOOD One big truck mixed wood, $9.95. One big truck millwood, $28.95. BEST FUEL CO. 384-3524

SPLIT MAPLE DELIVERED, $25 a good pickup load. Phone 652-3777 between 8-10 p.m.

ALDER, $55 PER CORD, SPLIT and delivered Victoria area. 646-2002, Jordan River.

### TIMBER

WANTED TIMBER FELLED, BUCKED or STANDING Fir, Cedar or Hemlock Ideal Sawmill Ltd. 385-0441

TIMBER WANTED STANDING or felled. Top prices paid. 385-7013 anytime.

## 65 BUILDING SUPPLIES

Clarke Doors Ltd. 542 Hillside Ave. 386-8861 Prehung doors and bifolds up to half price off. Spruce up your home with a new cedar front door, over 30 designs to choose from. We also will install our new door or machine doors to match your old ones. ALSO RAISED CEDAR PANEL GARAGE DOORS.

SAANICH LUMBER YARDS

| | |
|---|---|
| 12'x20' garage | $360.00 |
| Roofing extra | |
| 8'x10' Greenhouse | $270.00 |
| 6'7'6" Garden Shed | $195.00 |
| Work Bench Materials | $14.00 |
| Pram Dinghy Kit | $37.00 |
| 4x6 Compost Box | $11.50 |

—SABOT KIT 7'1"—
3041 Douglas St. 385-2486

18" AND 24" HAND SPLIT shakes for sale, 384-9922, "Bob".

## 65 BUILDING SUPPLIES

HOME LUMBER & Building Supplies 470 Ardersier Rd. 385-8711

Duroid Shingles 210 wt No. 1 Asphalt self seal. All colours in stock, per sq. $21.95

INSULATION FIBERGLASS

| PRICE PER 1,000 SQ. FT. | |
|---|---|
| R12—4" | $135 |
| R20—6" | $235 |
| R28—8" | $310 |

GYPROC SPECIAL Price per 1000 Sq. Ft.

| | |
|---|---|
| ½" GYPROC | $105 |
| ⅝" FIRESTOP | $130 |
| 4x8—⅝ T and G | $11.50 |

STD FIR PLY

| | |
|---|---|
| 4x8—½ Std. | $8.95 |
| 4x8—⅜ Std. | $6.95 |
| 4x8—¾ St | $12.50 |

SANDED FIR 4X8 PLYWOOD

| G.I.S. | FACTORY |
|---|---|
| $8.95, ¼ | $6.95 |
| $11.54, ⅜ | $8.95 |
| $12.95, ½ | $11.95 |
| $15.95, ⅝ | $12.75 |
| $18.95. ¾ | $13.95 |

D UNSANDED

| | |
|---|---|
| 4x8—5-16 | $5.25 |
| 4x8—⅜ | $5.95 |
| 4x8—⅝ | $8.50 |
| 4x8—¾ | $10.50 |

Framing Lumber STD. & BTR. FIR

| Price per 1000 FMB | |
|---|---|
| 2x4—6' | $95 |
| 2x4—92¼ Pet stud | $269 |
| 2x4—8'—20' | $269 |
| 2x6—8'—14' | $269 |
| 2x8—8'—14' | $269 |
| 2x10—8'—24' | $310 |
| 2x12—8'—20' | $310 |

Deliveries made anywhere on Vancouver Island and Gulf Islands. Before you buy compare our prices. For quality, service and guaranteed savings, phone: 386-3374 385-8711

JUBILEE BUILDING SUPPLIES Ltd. Chambers Dishwashers—$359 (Check Rating at Library) Permatite Roof Interlocking Shingles $24.95 (Buy before upcoming price increase) Other Items at Wholesale Prices Jenn-Air—Waste King Moffat Appliances Insulation Kitchen Cabinets Carpet and Many More Items OPEN SATURDAY 10-3 P.M. 574 Culdutrel Rd. 388-5412 (Opposite Town & Country next to MacDonalds Bakery)

Butler WHOLESALE LUMBER DIVISION 2046 KEATING X-ROAD Dimension Lumber Plywood and Siding Roof Trusses Pre-Assembled Building Components—Garages—Greenhouses— THIS WEEK'S SPECIAL 1x12 Haida Skirl $620 per M. 1x10 Siding Quality Bevelled $444 per M. 652-1121 For Quality and Service

IMPERIAL BUILDING MATERIALS LTD. The Builder's Supply House Master Charge — Chargex 2955 Douglas 386-1401 Member of Victoria HUDAC

VICTORIA KITCHEN CENTRE FOR CITATION CABINETS —RENOVATIONS—NEW HOMES See Our Showroom Display at Cubbon's on Cook or Colwood or Phone 388-4623

NORSECRAFT HARDWOOD Industries Ltd. 383-4233 Over 50 Different Hardwoods In Stock ALSO — OPEN SATURDAYS 541 David St. 383-4233

WESTERN FORM RENTALS 773 CORDOVA BAY ROAD 658-5122 Concrete form rentals, Sono tube in stock for concrete columns, we damp-proof foundations with high-pressure asphalt spray, better and faster. Free estimates.

NEW ALUMINUM WINDOW IN wood frame, 10'x5' with screens, offers. 385-6268.

SELECT MEDIUM HEAVY 24" hand split tapered shakes. 477-4674.

## 70 MUSICAL INSTRUMENTS

BASS GUITAR AND AMPLIFIER, $75. Phone 656-3921.

HAMMOND M-2 ORGAN. EXCELLENT condition, $790. 598-5861.

## 70 MUSICAL INSTRUMENTS

For Sound— For Performance— FOR VERSATILITY WE'RE FOR GALANTI HOW ABOUT YOU? Drop by for a show of hands. Longest warranty, lowest prices and family lessons. CASCADE PIANO & ORGAN EXCLUSIVE agents for GALANTI GULBRANSEN, KIMBALL In Hillside Mall 595-4124

Used Pianos Overhauled inside. Ready to deliver. From $795 SOUND OF MUSIC PIANO AND ORGAN CENTRE 1517 Quadra 383-0239

WE CARRY Vancouver Island's most complete stock of sheet music and books. Try us at NELSON'S MUSIC 1315 Government 385-9728

USED HAMMOND 'SOUNDER' ORGANS 5 only — Cabinet as is. Full 1 year warranty for parts and labour of mechanism. EACH 499.00 Organs, Main Floor, Home Furnishings Building EATON'S 382-7141

BE WISE PIANOS and ORGANS Price Wise Style Wise Teaching Wise Gleeson Music City HOME OF HAMMOND ORGAN and HEINTZMAN PIANOS 714 Fort 388-9632

PIANOS DELIVERED and TUNED IN CITY

| | |
|---|---|
| Mason and Farrel | $699. |
| Willis | $1188. |
| Hohner electronic | $650. |
| Baldwin electronic | $1275. |

BERNIE PORTER Music 725 Caledonia 382-9542 Park Free Til 9

ROCK YOUR SOCKS! When you buy your GIBSON, FENDER or IBANEZ electric guitar, we will install a super-hot DIMARZIO. Pick-up at no extra cost. This offer good until May 10th only!

SOFT SOUNDS MUSIC 2031 OAK BAY AVE. 10-5:30 Mon-Sat. 598-1524

ROSEWOOD BABY GRAND piano, playable condition, our piano tuner appraised it at $2000, and says we're giving it away at $895. Another rosewood baby grand in super condition, $1495. Financing available O.A.C. Dept. Store rates. Also, Chargex, Mastercharge, open nights, 15 min. from town, Pete's Place, 786 Goldstream, 478-6000.

MUST SELL HAMMOND ORGAN "The Sounder", 5 different rhythms, 4 different instrument sounds, lots of books. $425. 383-6301.

MUST SELL — SON GONE EAST. No room to keep two bass reflex cabinets, 52" by 28" by 24" with 15" Altec speakers, good condition, offers. 479-7478.

SEE THE ALL NEW KAWAI model F100 synthesizer at KAWAI KEYBOARD STUDIOS AT THE BAY 385-1311

SENIOR CITIZENS For the next seven days, I will tune your piano for $10. off my regular price. Rick Pavel Piano Tuner. 598-2523.

SCOTT PIANO AND ORGAN HAS, as well as sales staff, its own service department, delivery trucks and music school. The complete keyboard store. 384-4623.

JUST ARRIVED Excellent assortment of good GERMAN Violin bows $55-$300. HALL and FAIRFIELD. Music, 728 Fort, 385-3307.

AMPEG VT 22 WITH ALTEC lancings. Consider smaller fender in trade. Asking $650, o.b.o. In trade. 748-2416 Duncan evenings.

RICHARD DENZIL PIANO TUNER — TECHNICIAN Regulation, repairing, rebuilding. 388-9295

LATE 60'S RICKENBACKER 4001 stereo bass, $600 — trades? Monty, 479-6940, 6:30-7:30 p.m.

HAMMOND ORGAN M100 PLUS rhythm, excellent tone. $1,700, 385-2606, 383-6473.

MAXWIN DRUMS, 4-PIECE, cymbal, stand, hi-hat, excellent condition. Asking $225. 656-6575.

FENDAR RHODES JBL SPEAKER cabinet, sacrifice for quick sale. 386-1597 after 5 p.m.

MUST SELL; GIBSON LES PAUL deluxe, excellent condition, 6-8 p.m. 479-4420.

1954 LES PAUL JUNIOR, EXCELLENT condition, $1,000 or best offer. 477-5935.

LESAGE PIANO AND BENCH, like new, hardly used. 384-9541.

WILL STORE PIANO IN MY home. 384-5570 after 6.

WANTED: DRUM TRAP. 477-5146

120 BASS PIANO ACCORDION, IN excellent condition, phone 652-3037.

## 71 MUSIC TEACHERS

LESSONS and service. Most instruments BERNIE PORTER MUSIC 725 CALEDONIA 382-9542

EXPERIENCED SINGING teacher, University area. Doreen Thomoson, 477-0915.

## 77 MOTORCYCLES

HIGHWAY BIKE WITH TOURING seat and windshield, SX650 Yamaha, $1900 or best offer. Must sell. Phone after 5 p.m., 479-4433.

1974 HONDA CB750E-K4, EXCELLENT condition 595-2468, 5:30-7:30, or 1968 Yamaha 350 YR2C, fair condition.

1976 SUZUKI, DUAL PURPOSE 250, top condition, only 750 miles, first $1100 or take car on trade. 478-0245.

1975 100 YAMAHA ENDURO, 1400 miles, good condition, offers. 386-3965.

SUZUKI 250 1973 VERY GOOD condition, 10,000 miles, $600. 384-0830.

MUST SELL 1978 YAMAHA 650 Special. Show room condition. 656-6596.

'73 KAWASAKI 250 STREET, EXCELLENT condition. Asking $550. 477-4880.

1973 TX500 YAMAHA, 12,000 miles, good condition. Must sell. 386-9038.

1976 BMW R90-6, 900 CC, VERY good condition, $3,800. 479-6130.

## 77 MOTORCYCLES

LOOK!! LOOK!! LOOK!! AT THESE SPECIALS ON 1977 MODEL YAMAHA'S (BRAND NEW)

| | |
|---|---|
| ROAD | |
| XS650 | $1999 |
| XS500 | $1799 |
| TRAIL | |
| DT125 | $899 |
| TY175 | $999 |
| TY250 | $1349 |
| DT400 | $1399 |
| XT500 | $1599 |

Plus Freight and PDI Limited Supply

HONDA TRAIL SALE

| | |
|---|---|
| XL350 | $1449 |
| XL250 | $1299 |
| CT70 | $589 |
| Z50 | $489 |

Plus Freight and PDI

SUZUKI SELLOUT NEW 77 MODELS

| | |
|---|---|
| 1 Only—DS80 | $489 |
| 1 Only—DS185 | $999 |
| 1 Only—TS185 | $1099 |

Plus Freight and PDI

SAVE $800 1 ONLY 78 HARLEY Electraglide Brand New $5599

USED BIKES NEW TRADES EVERY DAY Always the Island's Largest Selection from 50cc - 900 cc REMEMBER! SEE US BEFORE YOU MAKE ANY DEAL! AT MULLINS MARINE SALES LTD. 382-1928 D-00365A 925 Yates St.

76 YAMAHA 250 TY, Rebuilt motor, new brakes, excellent running order, $950. VICTORIA 4-WHEEL DRIVE, 597 Hillside at Rock Bay, 386-6511 D-27898.

MOPEDS Test Ride 18 models. Island Motor, 385-3515, 602 Esquimalt. D1920A

POWERTOWN M.C. Service to all Makes. Hi-Performance parts. 384-1249. D199169A. 614 Grenville.

MOTORCYCLES CONSIDERED FOR TRADE-IN on our good selection of used cars at GARDEN CITY AUTO SALES LTD. 2978 Douglas 382-9111. D-00319A.

A-1 MOPED RENTALS, LOW rates, helmet included; easy as riding a bicycle, 677 Humboldt, (rear Empress Hotel), 382-0525.

1972 SEMI-CHOPPED YAMAHA, complete rebuild with 750 kit, must be seen. Best offer. 3248 Orillia Street.

THE KING 1978 Yamaha 1100cc, 600 miles, as new, warranty. $3500. 652-3161 between 8 and 12 a.m.

1971 BMW. EXCELLENT CONDITION, Avon fairing, Craven rack and bags, extra seat and tank, low mileage. $2200 or offers. 745-3778.

VICTORIA HONDA HONDA, BULTACO, HARLEY 2851 Douglas St. 386-8364 DL 01953A

'74 KAWASKI 900 Private, absolutely immaculate, only 14,800 highway miles, $2275. 658-8361.

FOR QUICK SALE, 1973 YAMAHA 650, semi-chopped, special paint, many extras. Excellent condition. Phone 474-1017.

MUST SELL 1976 Yamaha, Elliminator II, 12,000 miles, excellent condition, offers. 642-5115.

74 YAMAHA 360 ENDURO. LOW mileage. $700 or offers. 383-1455 after 5 p.m.

69 YAMAHA, FRAME, COMPLETE offers. 469 Grafton St., 386-6604.

74 YAMAHA 650, EXCELLENT condition, must be seen, 478-5213, after 5.

'77 BMW 1000RS. SHOWROOM condition, one of a kind, evenings, 656-6636.

K. J. KAWASAKI 2940 DOUGLAS 385-0323 DL-01836A

BROOKLANDS MOTORCYCLES HARLEY-DAVIDSON — HONDA 937 Fort DL-1271 383-5926

'75 CR 125. GOOD CONDITION, $550 or best offer, call after 6, 642-3436.

1975 YAMAHA 100 ENDURO road or trail, $375, offers. 658-5357.

'72 HONDA, 10,000 MILES, EXTENDED front. $1300 or best offer. 721-3350.

'76 MINIBIKE, 3.5 HP, CENTRIFUGAL clutch, excellent. Phone 383-2614. $225.

'74 Yamaha $350 80 GT. Excellent condition. After 4, 658-8890.

MUST SELL '74 YAMAHA 250 TY, bought in '75, 300 hrs. $750 Cash. Phone 479-1402.

1974 NORTON 850, 16,000 MILES, make me an offer. I need money. 478-7598 or 474-2008 after 5.

1974 TS400, NEW PARTS, RACING pistons, good condition. Offers. After 5, 478-2684.

1974 YAMAHA 250 TRIALS. EXCELLENT condition, best offer. 3248 Orillia Street.

'73 HONDA 70CC, ONE OWNER, low mileage, perfect condition, $350. 478-9706.

1974 HONDA MT250 ENDURO, 400 miles, A-1 condition, 2 helmets, $750 478-9252.

1976 SUZUKI GT 550, 6,000 MILES. New TT100's, mint condition. $1,500. 478-8080.

KAWASAKI 400 KZ, LOW MILEAGE, must sell as leaving town. Call after 5, 598-8244.

1974 HONDA 750, VERY GOOD shape, 383-2902.

1976 750 HONDA, EXCELLENT condition, offers on $2000. 478-7248.

'77 HONDA 360T, IMMACULATE, $975. Phone 479-0696, ask for Bob.

500 SUZUKI, GOOD CONDITION, $400 firm. 478 3401.

250 HONDA ELSINOR. OFFERS. Phone 385-0720 after 5 p.m.

## 77 MOTORCYCLES

1974 XL 350 AND 1974 XL 175 Hondas, street, trail, low mileage, also double rack for motor home, apply site 59 Inn City Trailer Park on Seymour off Cloverdale.

1968 CADILLAC, GOOD CONDITION will trade for motorcycle. Call Dan 382-8495.

## 78 BICYCLES

A-1 MOPED RENTALS, LOW rates, helmet included, easy as riding a bicycle, 677 Humboldt, (rear Empress Hotel) 382-0525.

DEALER FOR RALEIGH, C.C.M., Shields, Nishiki, B.R.C. Tiger. Open 8 a.m.-8 p.m. Sun. 12-5. Reno Bikes, 384-5314.

CAMPAGNOLO RECORD RACING equipment, new condition. 384-0775.

ONE SUSPENSION MOTO-CROSS, like new. One mustang, 13" frame. excellent condition. 477-6845.

MONSHEE 10-SPEED, EXCELLENT condition, $80. Phone 598-8196.

5-DAY-OLD BIKE, 10-SPEED, for sale, $100. 386-2851.

MAN'S 10-SPEED BICYCLE, $95. Child's carrier seat, $20. 384-7692.

27" 10 SPEED, $75 OR BEST offer. 595 4090 after 4 p.m.

## 80 BOATS and MARINE

gp "It's The Service That Sets Us Apart" BAYLINER HOURSTON GLASSCRAFT JOHNSON outboards VOLVO — OMC Sterndrives — Trailers Accessories All at GIBSON Powercraft Centre Ltd. 2520 Gov't St. (Near Bay) 382-8291

17' GLASS PLY In showroom condition, 140 h.p. Merc. I.O., camper top, sleeper seats, compass, speedometer, wipers, boarding ladder, plus many extras. Heavy duty all galvanized trailer, with power winch, garage kept. Approximately 50 hours used, replacement cost over $12,000. Special price $7995 firm. Can be seen at 2881 Phyllis St. or call 477-6621.

TOTAL BOAT SERVICES LTD. 656-5826 Marine Surveyors Underwater Inspections Compass Adjusting

WATER SKIING 13' Vanguard Skeebee. Custom interior, custom paint on an Explorer trailer with 65 h.p. Mercury. Rebuilt last August. As a unit or separate. Must go. Best offer takes. 388-6170.

GOLDSTREAM MARINE MOVING ON SALE 19' Gulf Isl. New F-G stk No. 68B. C-W trailer. Sale price $13,000. 478-8361 Fri., Sat., Sun., 2994 Jacklin Rd. DL01279.

LIVEABOARD 36' Catamaran, deep hulls, plywood fiberglass, 15'x18' deck. Ideal for cabin, office, scuba diving. $1200. will build to suit. Ronae, 388-4413.

MUST SELL 19'6 Cutty CAbin, new power head on 110 Merc. Anchor pack, CB, stove, sink, tapedeck, full camper top, Tandem trailer plus more. $2,350 or all offers considered. 656-3576.

GOLDSTREAM MARINE MOVING ON SALE 14.4' Hourston New F-G Stk. No. 30B. Sale Price $2,650. C-W trailer. Fri., Sat., Sun., 2994 Jacklin Rd., 478-8361. DL01279.

MUST BE SEEN 18' Glasscraft deep V, '77 150 h.p. Merc outboard, full camper top, rebuilt 1400 lb. Roadrunner trailer. This boat is in immaculate condition and is loaded with many custom extras. Asking $5500, 479-6169.

BOTTOM NEWLY COPPER painted, 23' Brandlmayr inboard cruiser, lovely for trolling, radio telephone, sounder, detector, and many extras. Immaculate. 382-5288.

GOLDSTREAM MARINE MOVING ON SALE 15.6' Hourston. New F-G Stk No. 72B. Sale Price $3,150. C-W trailer. Fri., Sat., Sun., 2994 Jacklin Rd. 478-8361. DL01279.

SLOW ROLL HERRING TROLL. No inwater trial adjustments. No tooth picked. Just the deadliest "slow roll" — ever. Just another herring holder? Available most sporting goods stores.

GOLDSTREAM MARINE MOVING ON SALE 19' Campion HT new FG Stk. No. 77B. Sale Price $13,500. C-W trailer, Fri., Sat., Sun., 2994 Jacklin Rd., 478-8361. DL01279.

"KOLUS" 30' CABIN CRUISER, shipyard built, cedar planking, shower, full galley, sleeps 5, built for serious cruising or live-board. $22,500. Viewed at Fisherman's Wharf, far west end.

1968 17' GLASTRON FIBERGLAS boat, walk-through windshield, built-in stainless steel tanks, 1975 85 Merc, 7½ Merc, 1975 Easy-load trailer. Asking $4,000. Phone after 4 p.m. 388-0961, ask for Randy.

OCEAN MOBILE MARINE REPAIRS To all makes of inboards and outboards. Phone Duncan 746-0277.

TWO 318 CHRYSLER MARINE engines with Volvo 270 Outboard legs, engines have been fresh water cooled. $1,000 apiece. 478-4706.

21' CHAMPION — 190 O.M.C. C.B., sounder, anchor pack, dinghy. Sleeps 5. Covered moorage available. Like new. Must sell. Asking $10,800. 479-5618.

16 FT., MCCULLOCH ALUMINUM boat, extra wide and deep, 18 hp Evinrude motor, rod holders, tilt boom trailer, large wheels, $1800. 386-7185.

14'6" BRANDLMAYR, FULL canvas, 20 horsepower Mercury. Low hours. Tilt boom trailer. All in good condition. Offers. 388-8004.

18' HOME-MADE PLYWOOD fishing or ski boat, Volvo 110 Penta 18-08 with licenced trailer. $2,395. Phone 384-1375.

WANTED: REASONABLY priced older 3 to 5 h.p. Johnson or Evinrude, working condition or not, 598-3992 5 to 7 p.m.

WANTED: UNWANTED OR DAMAGED boats, motors, will buy or haul away free, 385-8385, 388-4275, pager 732 anytime.

16' MAHOGANY BOAT FOR sale, great for waterskiing. 477-1370.

16' SQUARE END FIBREGLASS canoe and 3½ h.p. motor. Both for $295. 478-7830.

12' PLYWOOD FIBERGLASS boat, 3 thwarts, oars, $150. 384-2034.

NEW 8' DINGHY PLYWOOD with fibreglass bottom. $90. 592-3754.

WANTED, 7' DINGHY, SPORTYAK preferred. Will pay up to $150. 656-4691.

12' ALUMINUM (KOKANEE) CAR top boat for sale. $275, phone 592-3691.

16' FIBERGLASS CANOE, 1-year-old and 4 new life jackets, $160. 384-8215.

14½' HOURSTON 33 AND 5½ Evinrude, electric start, tilt trailer, $1825. 477-7191, 3937 Ansell.

1977, 22' BAYLINER, NEW fully equipped. Asking $13,900. Phone 478-5962.

14' CLINKER, $200, 17' WOODEN hull ready for fiberglassing, $100. 382-5266.

26' E-Z LOADER, TANDEM, 3000 lbs. $1795. Offers or trade, 477-5837.

1972 9.8 MERC OUTBOARD WITH tank, A-1 condition, $450. 385-6047.

BAYSHORE FOR Marine Insurance, 382-7209

12' FIBERGLASS CARTOP BOAT, $240 firm. 652-5732.

1973 VIKING 9.6 WITH TANK, recent tune-up, $325. 477-5160.

## 80 BOATS and MARINE

**FIBERFORM**
22' BAJA
Command Bridge
—188 Mercruiser FWC
—Hydraulic steering
—Standup head
—Full galley
—Twin wipers
—Flush rear cockpit
—Glass bulkhead
—CB Radio, Antenna
—Dual Stations
1 ONLY
$16,995

MERCURY SPECIALS
1978 4 hp. "GNAT" with built-in fuel tank $499.95
1978 9.8 hp. with tank and hose $824.99

**Mercury Marine**
800 Cloverdale
385-1457

D J YACHTS
Good listings are required in sail and power. Have customer waiting. If you wish to sell let our staff be of service. Special: 3 ferries and business on Van. Isl. 35,000. Joyce Omild or Don White — Bosun's Marina, 656-5558. Randy Boyle or Don Omild, Oak Bay Marina 598-3366. Pedder Bay — 478-1771.

CANOE COVE
YACHT SALES
Open 7 Days a Week
656-5711 Sidney, B.C. 656-3918

HARBOUR MACHINE LTD.
Complete Propeller repair service. One day service when necessary. All makes and types up to 5 ft. dia. Good stock of new and used Propellers and shafts.
31 ERIE STREET 383-6555

**Allstate**
MARINE INSURANCE
Excellent Rates. Low deductibles.
HENDERSON REALTY LTD.
385-9741

BOATERS!
SEE OUR large display of appliances, plumbing and electrical supplies.
PEDEN R.V. LTD.
3855 Quesnel 386-3464
Behind Empress Pontiac Buick

Chrysler—Seagull
OUTBOARDS
Sales — Parts — Service
KEN PRASING EQUIPMENT
478-9313 934 Goldstream

32' DANISH TWIN DIESEL cruiser, fully equipped and immaculate. Boathouse kept. Appointments to seriously interested only. Reply Victoria Press, Box 672.

LIVE-ABOARD OR CRUISER, 38'X troller, Volvo Penta Diesel engine, excellent hull engine and decking, $12,000 or nearest offer, 386-0456.

KENYON MARINE ALCOHOL stove with oven and tank. Replacement value, $690. Never used, $500. 656-7047.

THE SHIP SHOP
BOATERS EXCHANGE
Nautical gifts and accessories. Market Square. 383-6211

14½' K&C THERMOGLASS, '73 65 h.p. Evinrude, tilt trailer, full canvas, $2100 or best offer. 384-7587.

14½' FIBERFORM CONVERTible with 40 Merc and Holsclaw trailer, all in excellent condition. 478-4497.

1976 23' REINELL, 233 HP inboard-outboard, plus 1976 10 HP longshaft Merc. Fully loaded, excellent condition, $13,900. 477-0686.

EVINRUDE 40 H.P. MOTOR, complete, tank and electric start controls, (1975) never used, $850. 592-4909.

1975 RUNABOUT, 16', WALK-through windscreen, 65 horse Merc, trailer, excellent condition, $4400. 477-6247.

1974 17½' FIBREGLASS, FULL canvas, inboard-outboard, 140 OMC, approx. 175 hrs, good as new, 656-2645.

1976 FIBERFORM SITKA, 165 Mercruiser, many extras, view at C60 Westport, sensible offers to 656-4454, 656-2069.

24' HOURSTON GLASSCRAFT 188 Merc, CB, sounder, sniffer, sleeps 5, moorage available, must sell, $10,500. 479-5128.

FIRST $1900 TAKES MY 15½ Hourston Glascraft, 40 Johnson, EZ-Loader and sounder. 478-7296, 1241 West Burnside.

25½' LAPSTRAKE SPORTS FISHer, 9' beam, 350 Chev IO, top condition. Trade accepted on $9500 or cash offer. 385-8879.

16' ALUMINUM PRINCECRAFT, tilt trailer (some accessories), older 40-h.p. free. $800 firm. 2255 Moyes Rd. or phone 478-6149.

15' GLASS OVER PLY, 35 H.P. Evinrude, electric start, full canvas top, new trailer, asking $1500. 1150 Finlayson, 384-5392.

22' REINELL HARDTOP cruiser. Hardly used. Extras. $9,800. Will trade for motorhome. 477-8831.

19' COBRA HARDTOP, 165 H.P. Mercruiser inboard-outboard, $7000 or offers. 145 Sims, 386-9504.

20' GLASSCRAFT, 75, 18 OUTboards, cabin, head, $3,200. 656-4935 evenings.

14' THORNES ALUMINUM BOAT, $150 or best offer. 721-3594 Gordon Head.

MOBILE FIBERGLASS AND shipwriting repairs and new work, 20 years experience. 656-6806.

1974 20' BAYLINER, 140 HORSEpower Mercruiser inboard outboard, $6700. 477-9677.

FOR SALE OR TRADE, 1975 Reinell 24', boat house kept, lots of extras, for motor home, 383-7590.

BOAT TRAILER, GOOD CONDItion, for approx. 16'-17' boat, 477-9668.

YACHT OWNERS CHARTER POOL. Power or Sail, skippered or U-Drive. 24'-110'. 382-6633.

FOR CUSTOM BOAT UPHOLstery call Riga Upholstery 383-7621 or 384-6013 eves.

WANTED 85-115 H.P. OUTBOARD also 21' cruiser, reasonable. 598-4052.

34' PORTA CRUSIER, TWIN Buicks, FWC, shower and furnace, CB, sleeps 7, $25,000, 652-3105.

CAULKINS TRAILER FOR 16' boat. 2000 lb. capacity. 479-0645 after 3.

19' BOAT WITH UPHOLSTERED cabin, 45 Merc outboard. $1,000. Phone 595-1338.

SACRIFICE, CLOSEST OFFER $9000, 26' cruiser, good condition. 745-3747, 240 h.p.

26' CABIN CRUISER, C.B., depth sounder, etc., new power, $6500. 479-3701.

DINGY 10' GLASSCRAFT, USED once, $270. 24' Shark sailboat, offers, 477-4951.

16' FIBERGLASS CANOE, GOOD condition. $250. 592-9679.

6 H.P. VIKING 225, GOOD shape. 479-0906.

## 80 BOATS and MARINE

PELAGIC
PACIFIC INDUSTRIES (1974) LTD.
A COMPLETE STOCK OF FIBERGLASS AND EPOXY MATERIALS
Z SPAR
MARINE PAINTS
428 E. Burnside
VICTORIA
386-1811 386-7814

USED MOTOR CLEARANCE
MAKE US AN OFFER
MU 113 110 Volvo with drive
MU 128 155 OMC Compl. assem.
MU 129 V-8 Volvo Compl. assem.
MU 120 75 H.P. Johnson ('64)
MU 291 40 H.P. Evinrude ('70)
MU 292 40 H.P. Evinrude ('64)
5 MU 457 5 H.P. Evinrude ('55)
MECHANIC'S SPECIAL
MU 472 1971 125 H.P. Evinrude
BULK OIL SPECIAL
Type "C" lower gear case oil Only $9.95 gal.
Bring your Own Container
OAK BAY MARINE
SALES and SERVICE
598-3393 1327 Beach
Summer hours from May 1
8 a.m.-6 p.m. 5 days

SQUIRE BOAT BROKERAGE since 1950
"Island Drifter"
25' Motorsailer, hit of the Vancouver Boat Show, may be seen at Outer Harbour, Marine Ways Ltd., 525 Head St., Victoria, 384-3363.

DOUBLE EAGLE CAMPION
JOHNSON — ROAD RUNNER
bob whyte marine ltd.
SALES AND SERVICE
Corner Harbour and Resthaven
656-7286 SIDNEY
OPEN 9-5:30 TUESDAY-SUNDAY

Mercury - Honda
OUTBOARDS
DOUBLE EAGLE SILVERLINE
BOATS
MULLINS MARINE SALES LTD.
925 Yates St. D-00365A
382-1928 382-4515

McQUADE'S MARINE SUPPLY
HAVE YOU CHECKED YOUR SAFETY EQUIPMENT?
we have life rings, life jackets, vests, flares, fire extinguishers, pumps, charts and navigational instruments.
NOW IN STOCK
to add to you boating pleasure
COLEMAN PRODUCTS
388-4343 1242 Wharf St.

Van Isle Marina
DEKS OLJE
The new efficient way to treat and finish yoyr teak and other woods. Obtainable also at SAILTREND, BOSUN'S LOCKER, McQUADES, MITCHELL and ANDERSON (SIDNEY).
VAN ISLE MARINA CO. LTD.
Tsehum Harbour
Box 2130 Sidney, B.C.

BETTER THAN NEW
1975, 19' Glasply, 150 Mercruiser, fresh water cooled, trim tabs, sunroof, anchor pack, CB, Sounder, full galley, marine head, Cruise curtain, and camper back, many other extras. 1975 Calkins trailer, completely rebuilt and painted, $10,800. 386-3217.

4 STROKE HONDA
The new 9.9 horse outboard is now in stock. Uses straight gas Has built-in 12-volt, 60-watt generator. Demonstrator available.
ALL BAY MARINA
2238 HARBOUR RD.
SIDNEY 656-3167
Open 6 days — Closed Mondays

1973 16' VANGUARD FIBERGlass boat, walk through windshield, sleeper seats, full camper top, 40 h.p. electric start Johnson motor, E-Z load trailer, excellent condition, open to offers. 592-9598.

THUNDERBIRD YACHT SALES
At Westport Marina
BAYLINER Yachts
CHB 34 Trawlers
CARVER Boats
CRUISE-A-HOMES
656-5832

22' SILVERLINE, 233 H.P. inboard-outboard, teak swim grid, depth sounder, sniffer, CB antenna, teak trim and stainless accessories. Clean as a whistle, low hours. Must be seen. 388-6600 days, 656-1350. 479-3310 after 6.

RADIOS—SOUNDERS—RADAR
VHF — Single Sideband — CB radio — Flasher depth sounders — Radar — Chart recording sounders Sales — Service — Installation. Bail and Shemilt Electronics Ltd. 1 West Burnside Rd. 386-9414

EZ LOADER BOAT TRAILER, 9400 pounds capacity, up to 27' boat length, tandem wheels, surge brakes, power winch, run 800 miles, first offer over $1800 takes. 479-7080 after 6 p.m.

BOAT TRAILER, 1500 LBS. NO rust, $295. 477-8884, 1771 Mortimer St.

'77 20-H.P. MERCURY OUTboard, as new, closest offer to $800 takes. 478-3583.

30' WOODEN CABIN CRUISER, $8,000 or best offer. Call Kathy 386-3880.

21' DAVIDSON DIESEL, EXTRAS, $17,500. 383-2806.

3 BOAT HULLS, 17, 19, 20 footers, offers. Phone 598-6106.

## 81 SAILBOATS

ERICSON YACHTS
Alex Chisholm Yacht Sales
Anglers Anchorage Marina
933 Marchant, Brentwood Bay
652-3531

18' SAILBOAT, OVERNIGHTER, retractable steel keel, stainless fittings and rigging, reliable outboard, $2300, 477-8460.

20' TRIMARAN SAILBOAT, REcently rebuilt hull, sleeps 2, stainless steel rigging, $1,700 or offers, must sell, 474-1344.

TWO 40' CATAMARAN HULLS only, well made, professionally glassed, $4,000 or offers. Will trade on smaller boat. 656-4761.

CROWN 18 INCLUDING EZ loader trailer and outboard, $3500. 387-5978 weekdays, 385 7510 evenings.

27' LAPSTRAKE WOODEN SAILing boat, sloop rigged. Recently fitted for inside passage cruise. $6,000. After 7 p.m. 656-6502.

THUNDERBIRD "WILDTHING," just surveyed, proven racing record, Stanley Cosburn, 478-1646.

8' SABOT FIBERGLASS COMplete with oars fitted $300. 479-3728 evenings.

28' FIBERGLASS SLOOP, FOUR sails, outboard motor, roomy cruise or liveaboard. 385-5184.

24' SHARK SAILBOAT, FIBERglass, 4 sails, motor, dinghy, doom tent, offers. 477-4951.

CATALINA 27', MOORAGE UNTIL April, 1979. Well equipped. $18,500. 652-1607.

CAL T-2 27' SAILBOAT, FULLY equipped to race and cruise, 3 years old. 656-3159.

SHARK 24' SAILBOAT WITH 3 sails and spinnaker. Johnson 6. Call (112) 245-7871.

## 81 SAILBOATS

1978 Windjammer Rates
Are Now Available
From
Since 1904
Ker and Stephenson Limited
385-3411
All Risk Form
ON HULL AND MACHINERY
Including
$100,000.00 P. & I.
$250.00 Personal Effects
COMPARE THESE RATES

| Value | Annual Premium |
|---|---|
| $10,000 | $125.00 |
| $25,000 | $250.00 |
| $35,000 | $315.00 |
| $40,000 | $340.00 |
| $50,000 | $400.00 |

Other Attractive Rates Available for Power Boats

NEW AT NATIONAL SAIL
If you think a high performance boat cannot be comfortable—see the new SEIDELMANN 25. First time shown on the West Coast.
POWER
New SURFER Mk. II. Same excellent hull with much improved interior, including separate head.
NATIONAL BOAT SALES LTD.
2060 White Birch Road, Sidney, B.C. V8L 2R1 Tel: (604) 656-3966
AND ALSO AT
False Creek Vancouver

Gypsy Yacht Sales
Open 7 Days a Week
9 a.m.-8 p.m.
ALWYAS THE FINEST SELECTION OF BOATS ON DISPLAY
2270 Harbour Rd., Sidney 656-5591

SAILBOATS
We have over $100,000 worth of good cruising sailboats right in front of our office NOW. Prices range from $850 to $26,500 and each one has something extra to offer. FREE REPLICA CANNON 18" with every tailship we sell before May 31. You'll get a bang out of that too. Come review the fleet, at VICTORIA BOAT MART, 453 Head St., 383-3324. And ask for new list of almost 100 boats for sale at affordable prices.

BRAND NEW TANZER
SAILBOATS ON DISPLAY
22'—7.5 metre (24½)—26'
at
BOB WHYTE MARINE
Sales and Service
656-7286
Corner Harbour and Resthaven

IF YOU'RE BUYING A SAIL boat, why not the best, Ranger 26, racer-cruiser, completely equipped, lifelines, pulpits, electric start 15 horsepower outboard with alternator, 4 bags sails including spinnaker, CB, electric heater, etc., etc. Owner moving up, priced to sell at $17,900. 382-1568. Private.

JUST ARRIVED
Coronado 25. Very well equipped with four sails, sounder, C.B., A very roomy cruiser ready for your summer sailing enjoyment. $13,500. On display Gypsy Yacht Sales 2270 Harbour Rd. 656-5591.

The best outboard for the Sailor. HONDA 4 stroke — 7½ HP and 9.9 HP. in stock. See us before you buy.
VICTORIA HONDA
2851 Douglas 386-8364

RAWSON 26, ALL GLASS CONstruction, 9.9 Chrys. Elec. start, jib, genoa, main and spinnaker, propane stove with oven, glass dinghy and CB radio. Contact John Watson.
CEDAR GROVE, 656-2580

28' RED CEDAR MOTORSAILER "Godspell". 2 years old. Volvo 7½ horsepower diesel, light sailing rig, good live-aboard, fishing or slow cruising. Survey available. $8,900. 384-6029.

MUST SELL
20' Kitsalano sailboat, fiberglass over wood, fixed keel, dacron sails, 7.5 Johnso outboard, $3,200. obo. 652-2064.

CROWN 23' "HOBO", A FAST stable racer, roomy cruiser with 6'2" pop-top. New spinnaker. 9.9 electric start motor, $11,600. 477-0055.

PACESHIP PY23, EXCELLENT condition, has had little use. 3 sails, 9.5 Johnson, CB radio, head, stove. Berth No. 20, Oak Bay. $10,600 for quick sale. 477-3782.

22' O'DAY. MAIN, JIB, CRUISE equipped, moorage. Offers. Comox 339-5455.

SAILTREND
1137 Newport 592-2711

24 FT. SHARK SAILBOAT, $6250 112-748-0643.

FOR SALE, 23' FIBERGLASS sloop, fully equipped. 478-9480.

## 92 SPORTING GOODS

Robinson's
WE AIM TO PLEASE!
SEE THE LATEST RIFLES-PISTOLS
25 MODELS TO CHOOSE FROM
Pellets; Darts; Gas powerlets; B.B.'s
COLLECTORS
Rare Hardy Reels!!
11 REELS ONLY
Never To Be Seen Again
One change to buy the Beautiful Reels
DON'T MISS THIS ONE!!
FREE 1 YEAR LAY-AWAY PLAN
1307 Broad 385-3429

INTERNATIONAL KNIVES
CHOICE 22 CAL RIFLES!
BRNO 22 w-aperture sights. Browning 22 auto taredown, Winchester 69A and 52, Remington Matchmaster 513 Target, Remington Fieldmaster pump, Ruger 1022, Winchester 9422 lever. Browning T Bolt. Arms Gazette and American Blade Magazines.
Handguns and Reloading Supplies
574 Yates St. Ph. 383-2422

FRANK WHITE'S SCUBA SHOP
832 Fisgard 385-4713
21st Anniversary Sale
Come on down to the shop and see our tank, regulator, and back pack special.

PLAY-MOR
Billiard Tables, Shuffleboards
Cues and Accessories
Poker Table Tops for Card Tables
FOOSBALL TABLES
Factory to you—and Save!
384-3332 517 KELVIN RD.

RIMPAC DIVERS Ltd.
Scuba divers — Enroll in an advanced diving course starting May 6 at Rimpac, 9818 5th St. Sidney or Phone 656-6313.

DIVERS
Custom-made wetsuits, at prices you would find hard to beat. Dive charters, groups or individuals welcome. Phone Dan Hall, 478-7808 evenings.

NEW PORT TENNIS RACKET with press, 3 English made balls and cover, never has been used, $30. 383-8415.

45. ACP HARDBALLER, A.M.T. New stainless steel auto. $485. 383-9832.

CUSHMAN GAS GOLF CART, $350. Call 478-2349.

## 92 SPORTING GOODS

RIGHT HAND HOGAN IRONS and woods, plus bag, $150. 386-6252.

WANTED: RELOADING PRESS, 30-06, 6.5x55 and 223. Dies. 658-5195.

3030 WINCHESTER RIFLE FOR sale, $100. 474-2063.

REMINGTON MODEL 1100 20-gauge auto., $250. 478-2501.

## 93 CAMERAS, SUPPLIES and PHOTO FINISHING

THERE ARE STILL SOME SUPER SAVINGS ON OUR ONE-ZEE AND TWO-ZEE SALE.
Bill's Photo Supply
1675 Douglas 383-7443
NEW HOURS 9-5:30
THURS. AND FRI. 9-9
LANGFORD STORE NOW OPEN
800 GOLDSTREAM AVE.
OAK BAY STORE ALSO NOW OPEN
2047 Oak Bay Ave. 592-3122

city photo
1227 Gov't.
385-5633
Everything you'll ever need . . . Photographically that is!

WOULD SUIT SERIOUS AMAteur; Braun Nizo 801P super 8 movie camera with double band sound capability. Includes Bolex silent projector, Eumig Chemo splicer, Monopod and camera case. $600. 383-4825.

KOWA SIX 2¼ SLR W-85 MM, f-2.5 lens, w-speed grip, as new, under warranty, $360. 656-3334 evenings.

BELL AND HOWE 16MM AUTO., load movie projector, excellent condition, $400. Evenings 642-5310, days 478-7813.

ROLLIEFLEX 3.5 F 2¼ SQUARE, prism, pistol grip, 35 mm back, close-up lenses, filters, etc. Value over $2,000 offers. 478-8044 after 6.

FOR YOUR CONVENIENCE, ISLAND COLOUR LABS will now be open on weekdays until 6. 615 Fort St. 384-2242.

EXACTOR, GERMAN CAMERA, 2 lens. 388-5181.

## 96 RANGES, STOVES and FURNACES

WEDGEWOOD GAS STOVE, four burners and top centre grill. Oven and separate side heater Automatic clock and timer, excellent condition. 383-0695.

BUILT IN OVEN AND COUNTER top range set. Copper tone, excellent condition. $150 or offers. 658-1038.

POOL HEATER 225,000 BTU OIL-fired Arco furnace, near new, $600, 478-8874.

LARGE VARIETY OF STOVES and fridges. 386-8863.

GE RANGE, 24", SOME NEW parts. 383-9095.

WHITE MOFFAT STOVE, $50; phone 384-3376 after 2.

WANTED: MATCHING ELECtric stove and fridge. 385-8641.

## 97 FURNITURE

BED BIN
WATER BEDS
COMPLETE FROM $309
6-DRAWER PEDESTALS FROM $139
½ blk off Hiway on Shawnigan, Mill Bay, B.C.
743-5508
Low overhead means low prices.

BRASS BED, FULL SIZE DOUble, French fillagree design, reduced to $399.95. Mahogany table and 4 chairs, $149.95. Victorian mahogany chaise lounge, $599.95. Financing available OAC, open nights and Sundays, Pete's Place, only 15 mins. from town, 10 from Woolco. 786 Goldstream, 478-6000.

ROUND TEA TABLE $250; GOLD recliner $125; 2 pc green chesterfield $225; 5 pc. walnut dinette suite $150. Mel's Bargains, 3460 Quadra, 384-3152. Chargex Available.

KING SIZE BEAUTY REST EXecutive box spring and mattress, one year old, custom built, gold, crushed velvet headboard. New cost $1150. $450 or best offer. 382-1046.

SOLID ELM DINING ROOM SET, table, 2 leaves, buffet, 5 chairs, matching coffee and end tables, beautiful solid, comfortable. 2583 Prior St. 386-3881.

REUPHOLSTER NOW
Spring savings. 2 pc. suites from $399. Material and labour. For free appraisals phone 478-0522. Tillicum Upholstery, 2612 Sooke Rd.

BEAUTIFUL MINT CONDITION, practically unused. 5 bulb fixture or swag, $300 (save $83); Vilas loveseat, $325, (save $168); Sprague and Carlton maple chair, $160 (save $61). 598-4808.

ATTRACTIVE MODERN OAK dining table, and 4 chairs, $250. Maple rocker, $55. New down sleeping bag, $30. Coffee table, $10, black and white television, $15. 595-1191.

WALNUT CORNER CHINA CABInet, walnut Duncan Phyfe drop leaf table, 2 green rugs, both 8x12, 592-7041.

KITCHENETTE SUITE (4 chairs) $30; couch, new cover, extra matching cover fits chair, $50 complete, 384-9515.

UNIQUE GLASS AND CHROME table and 4 herculon and chrome chairs, made in Germany. Offers. 383-5984.

WALNUT DUNCAN PHYFE DINing table, walnut coffee table, Danish chesterfield, two carpets. 652-2553.

NYLON CHESTERFIELD AND chair, in cinnamon brown, excellent condition. 598-3753 after 5 p.m.

DEILCRAFT COFFEE TABLE, matching end tables, walnut with glass top, $295. Large oval rosewood coffee table, $150. 656-4646.

BEDROOM SUITE, CHROME set, buffet, lamps, end tables, cabinet stereo, etc. 2583 Prior St, 386-3881.

DELUXE BAR AND STOOLS. Almost new. Originally $421.90, asking $200. Phone 748-3981 evenings only.

FOUR-PIECE LIVING ROOM suite, nylon crushed blue velvet, half price. Only used for 1 month. 595-7868.

2 IDENTICAL RUST COLOUR Australian wool carpets 13½'x11½' each, 2" pile, excellent condition. 652-1389.

CHESTERFIELD: CHINTZ-covered $125, 2 older but comfortable distinctive chairs, $60 each. 385-0864.

HIDE-A-BEDS WANTED FOR REupholstering, refinished hide-a-beds from $175 and up. 474-1094.

3X7' PINE TRESSLE TABLE, with benchs, dark stains, $250, 474-1097.

OLD OAK CHINA CABINET, wooded glass windows, adjustable shelves, 4½' high, $225, 479-1117.

SAGERS' — VICTORIA'S LARGest selection of colonial furnishings. 1802 Gov't, 386-3841.

BROWN BED-CHESTERFIELD, good condition, $100, 642-3618, call evenings.

FOR SALE: DOUBLE BED, $90. Table and 4 chairs, $60. Good condition. 388-5871 after 7 p.m.

COLONIAL MAPLE DINETTE suite, $100; 2 wicker chairs and table, $100. 592-7435.

3-PIECE SPANISH-STYLE BEDroom set, like new, $375, offers. 479-7974.

DINETTE SET $99. DESK $129. and chair $99. Good condition. 382-2778 anytime.

CUSTOM BEDS; CAPTAINS, $125, mates $115, bunk beds, $100. 479-7400.

WICKER SETTEE, LIKE NEW, $100. 382-8658.

3-PIECE ANTIQUE BEDROOM suite, very original, $375. 479-8445.

BRAND NEW SOLID PINE BEDroom suite, 6 pieces. 656-2344.

DINETTE, COUCH AND CHAIR. 386-3824.

1 QUEEN SIZE WATERBED, phone 743-3026.

DANISH WALNUT SIDEBOARD, oiled finish, 6' long, $190; 592-7140.

## 97 FURNITURE

? ? ? ?
Believe It or Not!
SEEING IS BELIEVING
Village Auction is featuring the biggest MODERN household furniture auction of its kind ever!
NO FREIGHT DAMAGED GOODS
NO REJECTS
NO CLEARANCES
NO RETURN GOODS
NO SECONDS
Everything is BRAND NEW and of TOP QUALITY
It's a chance of a lifetime.
PREVIEW: Sat., May 6th. Noon til 9 p.m.
SALE: Sunday, May 7th, 1 p.m. Monday, May 8th, 7:30 p.m.
PLACE: VILLAGE AUCTION VICTORIA 966 Yates Street Victoria, B.C. 382-3242
See Victoria Times and Colonist, May 6th and 7th, for more details.

MATTRESSES
INVEST IN THE BEST
INVEST IN REST
B. F. Goodrich foam rubber mattresses guaranteed for 20 years. Latex foam rubber automatically adjusts to variations in weight giving even support the full length of the spine. They are comfortable, cool, hygenic and are made in a fire retardant ticking. 3'3" $159 — 4'6" $189 — Queen, $229 — King, $299. Box springs to match. Polyfoam mattress topper pads, single $8.55, double $11.85, Queen $14, King $17.75. Angle iron bed frames with rug rollers $34.
IMMEDIATE DELIVERY
GREGG FURNITURE
2300 Douglas 388-7365

VILAS
CANDLELIGHT OR EMBERGLOW
TILLICUM FURNITURE
Hillside Shopping Centre
595-3331
851 Johnson St.
388-6613

LOWEST PRICES
FOR EXAMPLE:
NEW Hide-a-beds $249.95
many different colors to choose from
DODD'S Furniture
2563 Quadra St. 388-6663

MOVING TO SMALLER quarters. All in very good condition, Danish style chrome loveseat and chair, Colonial style birch 5-drawer chest, solid birch spindle headboard and footboard, Simmons double bed. Please call 383-6951 after 6.

ALADDIN
Furniture Strippers
10-20% Off Sale
383-2533

FURNITURE TOUCH UP
Nicks, dents, scratches, burns. In your home service.
388-6436 388-5464 No. 206

BEDROOM FURNITURE, DOUble dresser, head board, night table, good condition, reasonable. 592-4429.

SEMI-RETIRED UPHOLSTERER recovers your chair with your material $65 labour. Chesterfields $150. 478-1262.

DOUBLE MATTRESS AND boxspring, good condition. Plus dresser and night table, 385-1737.

HIGHBACKED, GOLD, VELVET chair and velvet love seat, moss green. 383-3266.

BLUE URN ANTIQUES NEW hours plus clearance specials. See antiques listing (117).

10-PIECE, SOLID OAK DINING suite, $1950. Open to offers. After 6 p.m. 595-7467.

DANISH PROVINCIAL 5-PIECE dining suite with buffet, 53"x36", 66½x36, $275. Offers. 386-3622.

BRAND NEW FIVE-PIECE DINette suite. 4 swivel chairs. $225. Call after 5, 478-8542.

SECTIONAL COUCH WITH OTtoman, also drapes and 2 rugs. 598-8568.

HIDE-A-BED, USED, LIKE NEW, 385-8385, 388-6275, pager 732 anytime.

USED GOODS STORE
3932 Douglas Street.

## 98 TV, STEREO, RADIO SALES and SERVICE

Mais
385-2435
RENT — COLOR TV or black-white, appliances, furniture, microwave ovens. 1821 Cook.

CAR STEREO
Indash cassette player with am-fm stereo radio and top quality coaxial speakers. Complete package $189.95. Installation available.
B.C. SOUND & RADIO SERVICE
931 FORT 383-4731

CLEARANCE
12" Traveller solid state TV sets, AC-DC $99.95
ACTIVE FURNITURE DISTRIBUTORS
566 David St. 382-8274

ATTENTION HAMS!!!
I am offering some of the finest equipment money can buy at big savings. As new Drake R4A, T4XB, MS4, AC4, Bug! 'Grant'. 474-2155, 385-3807.

BUYING MACINTOSH EQUIPment. Selling GAS Thalia preamplifier, 1 week old, Marantz 240 power amplifier, KEF Calinde speakers, stands, also good 'Stanton 681 EE cartridge. Barry 386-8169 weekdays.

ELECTRON TV
100 BURNSIDE W.
TV tube testing service free.
383-5432

ONLY ONE . . . RCA 26" COLOR TV with EXTENDED LIFE CHASSIS AND ELECTRONIC TUNER . . . NOW ONLY — $599 at Butler Brothers 1720 Douglas 383-6911.

1 PAIR INFINITY 2000A SPEAKers, limited edition, electrostatic tweeters, like new. $575. Call 595-7213, after 5.

USED 25" RCA COLOUR TV. Good working order. To clear $125.
ATLAS STEREO AND TV
763 Fort Street 385-2712

CLEARANCE SALE. FLOOR model component stereo sets. Up to $100 off. Macleods 2488 Beacon Ave., Sidney, 656-5921.

EXCELLENT CONDITION TVS, black and white $45; color $150. With guarantee. 383-8774 or 382-1234.

$500 STEREO AKAI AMP, AGS turntable, PI 3-way speakers. 384-3540 if no answer call 383-4586.

HITACHI COMPONENT STEREO set with 8-track, $295. Phone 595-4467.

TEAC REEL-TO-REEL, A-4010S, automatic reverse, $450 or offers. 382-8658.

23" COLOUR CONSOLE, $225 offers. Excellent condition. 658-1038.

19" COLOR TV FOR SALE, $125. 592-1804.

## 98 TV, STEREO, RADIO SALES and SERVICE

385-5555
Open Til 9 Nightly!
EXPANSION SALE!
Buy The Best And Reduce Costly Service Calls
YES WE TAKE TRADES!
NO DOWN PAYMENT
FREE DELIVERY
CHARGEX AND BANK FINANCING
Color TV's Stereos
PANASONICS FULL LINE
HI FI EQUIPMENT
Save Up to 20 per cent Off! Technics, Amplifiers, Tuners, Tapedecks, Turntables, Receivers, Speakers.
Dynaco—Dynakit Clearance on speakers, amps, tuners and kits.
Harmon Kardon and Citation Specials
JBL and Bolivar speaker Specials
CAR STEREOS
Panasonic and Pioneer
Used Color TV's
Panasonic 19" Color $219.
Westinghouse 20" color $249.
Low monthly payments.
"Having Trouble Finding Time
We Are Open 10 'til 9"
Monday-Friday
Saturday 10-6 p.m.
Independent Buyers Discount Service Ltd.
939 "C" Esquimalt Rd.
385-5555

RENT TO OWN
1978 20"
ELECTROHOME COLOR TV
NOTE: Rent to own also available for 26" Console TV.
3 year 100% warranty on all parts, labour and picture tube. Call
CITY CENTRE TV
OPEN 10 A.M. - 9 P.M.
6 DAYS A WEEK
477-6971
Next to K Mart in the Mall

PIONEER RECEIVER CASSETTE deck turntable, BIC, speakers, new, offers. 479-5250.

PIONEER KP500 CAR STEREO, plus extras. Realistic equalizer. 595-2970.

23 CHANNEL BASE CB, COMplete with 40' antenna $200. 384-0280.

ROTARY TV ANTENNA, $325 new selling for $225. 474-2063.

SONY TC355 REEL-TO-REEL tape deck, 384-0775.

AM, FM, RCA STEREO CONsole with speakers, $70. 479-8445.

## 99 GROCERIES, MEAT and PRODUCE

WILLIAMS
QUALITY MEATS 786 FORT ST.
384-0825 — 384-0826
GRADE "A" FREEZER BEEF
Sides—$1.36 lb. Hinds—$1.65 lb.
Full Baron—$1.45 lb.
Cut, Wrapped and Frozen
Price per pound increase due to trim, bone, etc.

ORDERS TAKEN NOW FOR coming season for raspberries and strawberries. Pick your own or we pick. No children. 652-1534.

GOVERNMENT INSPECTED lean mutton, ready now 652-2803.

## 100 MISCELLANEOUS FOR SALE

GARAGE SALE
Thurs., May 4, Fri., May 5
10 A.M. to 5 P.M.
Boxes of miscellaneous for swap sellers. Other single items. New wringer washer, portable sewing machine, lawn mower, cassette deck, jewelry, and other specials. 675 Richmond Avenue.

ONE REALISTIC APOLLO PROfessional hairdryer, excellent condition, $175; two new aluminum storm doors, 32x80, right-hand, $95 each. 642-5013, 9-5, or 642-4218 after 6.

LADIES WHITE COAT, SIZE 14, practically new, ladies smart looking light green dress, size 14, worn twice, 2 table lamps. 385-3583.

QUALITY DISHWASHER
Kitchenaid Imperial, built-in, gold, 1 year old, excellent condition, $399. 598-7987.

LADY'S WET SUIT, 23 CHANnel CB car radio and antenna, push mower, do-it-yourself encyclopedia. 478-5769.

FIBREGLASS, ALL MATERIALS for Boats and sundecks at THE PLASTIC SHOP, 2105 Douglas St., 386-1477.

APARTMENT FRIDGE, GOOD condition, $100. 15 cu. ft. freezer, $100. Light bedroom suite, $100. 479-3025.

12 NEW KEYED DOOR SETS, 5" bench grinder, 4 card filing cabinets, mirror files, shelving, Omark power actuated tool. 656-2344.

DRAPES, RUGS, BEDROOM suite, meat slicer, Man's bicycle, shower curtain, household items, trailer hitch. 592-7160.

GARAGE SALE, THURSDAY, 6-10 p.m., May 4, No. 2—1974 Oak Bay Avenue. Moving, must sell almost everything. 592-6557.

ATCO LAWNMOWER, PROFESsionally winterized and checked $125; hand lawnmower, $17.50. 382-9390.

TWO DOUBLE BEDS WITH headboards, $75 and $65 each. Wanted — Continental queen-size quilt. 598-6203.

WATERBEDS
478-7345 DAY OR NIGHT

Office Desks
30"x60", new. Private. 656-5929.

BOOKS
Paperbacks, 3 for 25c, comics 5c each, Snowdens Book Store, 619 Johnson Street.

SPA MEMBERSHIP, FOUR years left. Transfer approved. Call 387-3273, work. 592-0850.

REPOSSESSION SALE AS NEW Admiral Washer and dryer. Phone 478-5541.

4'X4'X8" CHILDREN'S SAND boxes with sand, $16 delivered. 383-0974.

FOUR WORLD WAR II DOCUmentary films. Good footage, 16mm. $100 or offers. 595-3984.

BEDROOM SUITE, STUDENT desk, 1930's buffet, end table, 1966 Renault. 652-5630.

WASHERS, DRYERS, AND ranges, $25 and up. All guaranted. 1729 Cook Street. 385-2033.

UTILITY TRAILER, $75, 6' steel box, good 750x15 truck tires. 383-8763 after 5.

FOR ALE — PORTABLE TYPEwriter, $60; electric broom, $30, 385-3787.

ONE USED COMPACT VACUUM and all attachments. Like new. 382-8264.

OUTDOOR INCINERATOR BARrels. Ready to use. $5.95 delivered. 383-1328.

## 100 MISCELLANEOUS FOR SALE

MORE USED ELNA'S
All with new warranties. 1 Only Bernina, fully auto. in console cabinet $398; 1 only Husquvara auto. $150. SAWYER SEWING CENTRE, 840 Fort St. 388-6228.

COMMERCIAL PAINT SPRAYER, 2 Devilis guns, 2 tanks, 3 and 7 gallons; water extractor, hoses, ladders and staging planks; dip tank. Ready to go. Just needs 100 CFM compressor and you're in business. $500. Stewart and Hudson you-build-it greenhouse, 8x10, all materials but siding, $135. Atco ride-along mower, good condition, reel sharpened. $300, 479-2820, 5-6 p.m.

SUNBEAM LAWNMOWERS, GARden tools, spray tanks, 3 garden chairs and table, 40' plastic edging fence, baskets; Hoover electric polisher; pressure cooker and pots; trunks and suitcases; hostess chairs; chaise lounge; wicker hassock; lamps; storage shelf; drafting light and equipment; sculptured table; picture frames; linens; ornaments, and firedogs. 592-0984.

LARGE GARAGE SALE
Fridge, old sewing machine, easy chair rocker, small chest of drawers, vacuum cleaner, single bed mattress, bedding, wooden garden furniture, dishes, lamp shades and many more miscellaneous items. 2508 Eastdowne Rd., Sat. May 6th, 10 a.m. to 4 p.m. — One Day Only!

FLOOR SAMPLE CLEARNACE, pine bedroom suite, regularly $419.95 for $319.95. Italian provincial bedroom suite, regularly $499.95 for $359.95; sofa, regularly $599.50 for $439.95. Loveseat, regularly $499.50 for $399.95. Carpet roll ends and part rolls, regularly $11.95 for $7.99 sq. yd. Fredericks Furniture, 206 Esquimalt Rd. next to Tile Town.

PETERBOROUGH BOAT AND trailer, fridge, hide-a-bed, double bed, stainless steel commercial upright fridge and freezer, dishwasher (like new); old style winged backed overstuffed chairs (need upholstery) rug, 385-8385, 388-6275 pager 732 anytime.

DO YOU REALLY WANT TO buy something nice for yourself and your wife, then buy this 6 year old dishwasher in fantastic shape. Has special pot scrubber, and sanitizer cycle, asking only $110 to save you a lot of time and work. Babys snuggly. Brand new, $15, 479-9548.

GOOD SHARP KEROSENE heater, hardly used, excellent for a boat. $50. Radiant electric heater, new condition, $30. 7' Sportyak complete with vinyl rub rail and oars, never in water, $200. Chesterfield and chair, like new, $520 or best offer. 652-3058.

1977 WHIRLPOOL WASHER AND dryer, $475; 1972 Panasonic 19" color TV, $140; heavy carved Mexican 2-drawer wall console table, 34"x14", wrought-iron brackets, $90; 10' low density electric baseboard heater, brand new, $35. 658-5449.

GARAGE SALE
French provincial chesterfield, Electra home stereo, portable record player, books, 78 RPM records, electric iron, fondue and several miscellaneous items. 656 Lampson St., SAturday and Sunday only.

TRAIN SET FANTASTIC layout; downrigger; grass trimmer; lamps; bifold door; arborite; bathroom fixtures; Knick-Knacks; '72 Fiat Stationwagon; 22' K & C boat; house; as relocating. Reasonable. 652-3802.

GARAGE SALE. BEDS, BOOKcases, electric stove, oil range and oil heater, hot water tank, garden tools, miscellaneous of all sorts. No cheques. 130 St. Andrews Street, One block from Beacon Hill drive-in.

HOOVER UPRIGHT, $30; EUReka upright, $45; Kirby and attachments, $125; man's and lady's bikes, $30 each; boy's and girl's bikes, $25 each; 23" colour TV $275; black and white TV, $45; single bed, $30; 1969 Ford Convertible, $600. 388-6297.

KITCHEN CABINETS, WITH moulded countertop and sink. $200. Airco oil furnace with 91 BTUs, with oil tank, $100. Hot water heater, 30 gallons, $25. Offers on gas hot water heater, 30 gallons. 3 casement windows, approx. 4 feet square, bathroom sink. 388-5307.

12" CRAFTSMAN RADIAL ARM saw, carbide tip blades, 100' of 220 extension, $500. Antique close top writing desk and chair, $300. GE compactor, $75, swag lamp $30, table lamp $30, antique flat top writing desk, $125. 652-1262.

GARAGE SALE: SMALL CHESterfield suite, furniture, baby supplies and children's clothes, toys, tricycle, push mower, household items. Saturday 9:00 a.m.-4:00 p.m. 550 and 552 Riel Place. (Off Gianford and off Baker).

19" COLOUR TV AND STAND, kitchen table, 4 chairs, 5 can Indy 15x10 rim mags, 6 stud off Chevy, like new, 2 tires. Bed and mattress, dresser mirror, Dacor diving tank, 90 cu. in. aluminum back pack and bottom guard. 383-8441.

BASEMENT SALE, 881 SNOWdrop. Sat and Sun. 10-4. Beds, pole lamp, new fridge, drapes; 14", 15", 16" truck tires, sand box, 12' boat and trailer, coffee table, cushions, propane tank, chairs and miscellaneous. 479-1772.

MOVING
Twin bed, head boards. Zenith black-white TV, table, chairs; Coleman camp stove, electric blanket. Canning jars. 1510 McRae Ave.

HEATHKIT
1 portable depth sounder, $150. 1 graph type depth sounder, $450. 8 channel scanner, $150. S.S.B. receiver with speaker $450. 383-0823. Ask for John.

RESTAURANT EQUIPMENT
Hobart undercounter dishwasher and boaster heater, 208 volts, A-1 condition, very reasonable, offers considered. 382-0033.

BARBECUE, ALSO STOVE hood, harvest gold. 385-1092.

MUST SELL
Furniture and household goods. 382-2028.

GARAGE SALE 9 A.M.-5 P.M. Saturday 6th May, 934 Brighton Crescent at Redfern. Boat, motor, trailer, furniture, garden tools, books, miscellaneous. 592-1890.

ZIG-ZAG SEWING MACHINE, like new, $100; single bed, head and footboards, rails, white Provincial, $75, also like new. Phone after 6, 478-5412.

HOUSEHOLD SALE, ANTIQUE coffee table, chesterfield, lamps, Mexican pots, round card table, roll up shades and many other items. 652-3230.

DISHWASHER, SEARS DELUXE, portable. Still under warranty. Check Sears for price then make offer. 384-6279 evenings.

SOLID MAHOGANY CABINET stereo and TV, TV not working. Antique living room chair. 478-5684.

RECYCLED COVERALLS, LOTS of colours and all sizes. $5 each. Wiping cloths also. Phone Robi 592-7154 between 7-9 p.m.

GARAGE SALE, SATURDAY, May 6, 10 a.m., stove, rugs, bike, mowers and much more. 1197 Clovelly Terrace.

RUMMAGE SALE, MAY 6, 9:30 a.m. to 12 noon. St. Christophers Church Hall Tillicum and Carey Rd.

7' PATIO UMBRELLA AND table, $25; chain fence approximately 50'x42", $24. 478-7420.

COLDSPOT REFRIGERATOR, full warranty, 15 cu. ft., Immaculate condition. 477-9310.

OLD BABY CARRIAGES, ONE Victorian, one wicker, $150. each. 382-4636.

VIP SPA MEMBERSHIP, 5 years, value $780, asking $450, offers. Call after 5. 386-6215.

BLUE URN ANTIQUES NEW hours plus clearance specials. See antiques listing (117).

ELECTRIC STOVE, $40, GOOD condition, white; one white toilet, good condition, $35. 477-4673.

REEL LAWNMOWER, $60; 33 gal. gas water heater, $40. 383-9740.

VILAS 5-DRAWER CHEST, MID-Victorian credenza, western saddle. 479-5338 or 384-9585.

KENMORE DISHWASHER, WOOD top, 6 buttons, mahogany front door. 384-1505.

OVERSTUFFED COUCH, CHAIR, good original condition, $185. Ronee 388-4413.

CB RADIO LAFAYETTE, 23 channels, phone 477-7404.

FRIDGE, MOFFAT, LIKE NEW, $150. 477-7814 after 5 p.m.

## 100 MISCELLANEOUS FOR SALE

AUCTION
1115 Fort St.
FRIDAY — 7:00
ANTIQUES
Fine Furnishings
Navajo and Chinese RUGS
Royal Crown Derby 2451 China
2—Deepfreezes
Fridges — Ranges
KILSHAWS Auctioneers
384-6441

AVOCADO FRIGIDARE FRIDGE $175; older model AMC fridge $49.95; Admiral auto. washer, mechanics special $25; arborite buffet with sliding glass doors $75.
The Traders
388-6264 715 Finlayson
Open nights 'til 9 p.m.
Sat. 'til 6, Sun. 12-5

Mel's BARGAINS
USED FURNITURE
Viking zero zone fridge $225; Norge dryer $75; Speed Queen automatic washer $250; Bradford stereo $125. 3460 Quadra, 384-3152. Chargex available.

EATON'S WAREHOUSE STORE
749 View St.

VACUUM CLEANERS
Over 200 reconditioned and guaranteed fom $25-$300. Current models: Electrolux, Kirby, Filterqueen, Hoover, 2 Compact demos, 2 used Compacts. We take trade-ins. Mr. Sweeper, 2 stores: 906 Esquimalt Rd. at Head St. and 8-310 Goldstream, New Commerce Mall, 474-1011, 386-3717.

PS
"THE PLASTIC SHOP"
2105 DOUGLAS ST., 386-1477. ONE STOP SHOPPING FOR ALL PLASTIC PRODUCTS, Industrial Plastics.

GARAGE SALE — MOVING
2910 Seaview
Two heavy French doors; picture frames; books galore — kids and adults; metal filing cabinet; costume jewellery, records, and much much more.
SATURDAY 10 to 7.

IT'S TIME
For Spring Servicing on your lawnmower, Specializing in Toro, Lawnboy, Tecumseh and Briggs and Stratton.
KEN PRASING EQUIPMENT
SALES — PARTS — SERVICE
478-9313 934 Goldstream

DO IT YOURSELF UPHOLSTERY
Supplies, tools and materials. Rubber or poly by the sheet or piece. Huge selection of upholstery fabrics in stock at lowest prices. 478-0522, Tillicum Upholstery, 2612 Sooke Rd.

ORCHIDS IN BLOOM
Plantarium, lower Commerce Mall, Douglas at View next to View Parkade, 383-6222. Free delivery.

SET OF WAR BOOKS $150; 60 piece Willow pattern dinner service $325; Flow Blue cheese dish $48; jug and bowl sets from $79; stained glass windows from $8. At Axiom Antiques, 546 Herald, 383-4214.

3-DOOR ADMIRAL 18 CU. FT. side by side refrigerator with ice maker, butter conditioner and deluxe cantilever glass shelves . . . SAVE at the low, low price of $1050 at Butler Brothers, 1720 Douglas. 383-6911.

LARGE TRADE-IN
ALLOWANCES on ranges, refrigerators, washers and dryers. Wolf's Home Appliance Centre, 709 Johnson. 386-1032.

UNIVERSAL TRADING CENTRE 584 Johnson, Upstairs Warehouse. Bargains. Tools, furniture and fridges, curios, glasswear, pictures, stereos, cameras and jewellery. 383-9512. We Buy, Sell and Trade

FABRIC SALE
Hard wearing nylon and Herculon for campers, trailers or boat cushions. Reg. $7.95 to $11.95 Special $4.95 per yd. 478-0522, Tillicum Upholstery, 2612 Sooke Rd.

VIKING CONSOLE COLOUR television set, works good, $90. Also, RCA portable colour, 20", $275. Component stereo, Sony turntable, Sansui amplifier, ultimate speakers, $500. 388-7826.

2 OIL FURNACES, 1 HOT water heater, 10,000 white fire bricks, 1,000 ft 2½-3" pipe, steel beams, wooden beams 14x14, fence posts. 652-3898.

CHAINSAWS
Alf Becker and Son Ltd.
2981 Tillicum 384-6414

REGIONAL APPLIANCE
SERVICE guaranteed, sales parts.
386-3117 464 BURNSIDE E.

LARGE SELECTION OF CANAdiana furniture and collectibles, Red Barn Antiques, 4596 West Saanich Road (Royal Oak).

INCINERATOR BARRELS, $6 DElivered, screens and covers extra. Old barrels removed, reasonable. 479-4067 after 6, before 8 a.m.

SCREEN REPAIRS
B.C. ALUMINUM 3930 DOUGLAS

22' BAYCREST DEEP FREEZE, a real bargain, $215 firm, call between 3-8 p.m. 592-2989.

SPEED QUEEN DRYER, $75; oak upright gramophone, $150. 477-5160.

USED CARPET FROM HOTEL renovating. Queen Victoria Inn, 386-1312.

GARAGE SALE SATURDAY 6TH May 1978, 10-4 Discovery School, 1734 Davie St.

LARGE WHITE MARQUETTE refrigerator with freezer across bottom, 479-1310.

SPLIT CEDAR POSTS, $1.25. Phone 642-5486.

WOODS FREEZER, APPROXImately 20 cu. ft. $100. 477-9983.

FOR SALE BROTHER ZIG ZAG sewing machine, $100. 388-5391.

PICNIC TABLES, MADE OF 2X4, and 2x6 $25 each. 743-9633.

FOR SALE: GENDRON BABY carriage and typewwrited. 477-8755.

RUGS, 9X10, 6X9 OVAL, 3X5 oval, Phone 384-8217.

MAN'S SPORT COAT, SIZE 38, worn once, $40. 479-8445.

CRIB, GOOD CONDITION AND car seat, brand new. 385-5451.

GENERATOR, AGTRONIC 3000 watt, as new. Phone 385-1361.

250 GAL. OIL TANK, APPROX. 200 amp D.C. welder. 478-6556.

LADY'S ENGAGEMENT RING, size 5, offers. 479-4440.

AKAI 7½ REEL TAPE RECORDer. $250. Phone 598-4488.

45-GALLON OAK WHISKEY BARrels, good condition. $15. 383-1328.

USED GOODS STORE
3932 Douglas Street.

FOUR RIFLES, 270, 303 AND two 22s. 656-6263.

STEEL OFFICE DESK, FULL size. 383-2738.

## 100 MISCELLANEOUS FOR SALE

NEW and USED
Complete bedroom suites $199 to $368; Single beds $59 to $189; bunk beds $269; chests of drawers $49 to $149; dressers $69 to $149 nite tables $19 to $49; 2-pc. chesterfield suites $99 to $559; new hide-a-beds, special $279; Studio couch $119; 5-pc. kitchen sets $69 to $109; 3-pc. sets $39.95 to $49.95; Duncan Phyfe drop leaf tables $169 to $279; console dining table $189; Sets of 4 dining chairs $99 to $259; 8-pc. dining suite $329; China cabinets $95; to $339; Buffets $69 to $179; Vacuum cleaners $32.95 to $79; Hoover washer spin-dry $89; Firescreens $18.95 to $44.95; firegrates $12.95 and $19.95; Coffee and 2 lamp tables 3-pc. set $39.95. Use your Chargex or Master Charge.
PANDORA FURNITURE LTD.
1050 Pandora Ave. 383-6319

Clarke Doors Ltd.
542 Hillside Ave.
386-8861
Prehung doors and bifolds up to half price off. Sruce up your home with a new cedar front door, over 30 designs to choose from. We also will install our new door or machine doors to match old ones.
ALSO RAISED CEDAR PANEL GARAGE DOORS.

ANTIQUES, WARDROBES, OAK, mahogany, pine. Hall tables, treadle sewing machines, sideboards. Used modern furniture, single beds, $25 up. Bunk beds $100 set, chrome wheels, appliances, large and small, books, dishes, re-conditioned bicycles, lawnmowers, garden tools, miscellaneous items. Bill's Bargain Barn, Craigflower and Tillicum, 384-5235.

SET OF 6 OAK JACOBEAN chairs, incl. 2 arm chairs, regular $599.95, now $349.95, Several oak mirrored dressers at $79.95. We probably have the largest selection of oak and mahogany chairs and sideboards, beds, dressers, etc. on Vancouver Island. All at Inflation Fighting Prices. 5000 sq. ft. of Treasures for Everyone. Open nights, financing avail. O.A.C. Only 15 min. from town, 10 from Woolco, Pete's Place, 786 Goldstream, 478-6000.

TWO BABY GRANDS, FROM $895. See under Musical Inst. 9 piece heavy solid oak dining suite, now $995, 10 piece Buried maple dining suite. Oval table, 6 chairs, superb china cabinet, buffet and server now $895. Round oak pedestal breakfast table, $199.95. Small round mahogany pedestal table, $149.95. Come to our Inflation Fighter Sale, financing avail. O.A.C. Open nights Pete's Place, 786 Goldstream, 478-6000.

LETTER SIZED FILING CABInet, 60x30 single pedestal desks, 24x48 single pedestal desks, executive swivel chairs, all as new, manual typewriter stand and secretary chair. Office chairs and various other office equipment. Phone 388-5911 or 592-7202.

BASEMENT SALE 145 ONTARIO St. (James Bay). Saturday May 6th, 10 a.m.-4 p.m. Single box spring and mattress, 19" black and white TV and stand, sewing machine, small electrical appliances, bedding, books, records, miscellaneous household effects.

GARAGE SALE
Tools, used lumber, black white TV, sable fur coat, silver fox collar, Speed Queen washer and dryer, fridge, range, table and chairs, etc. 384-0326, 726 Powderley Avenue. Open 9 a.m. to 8 p.m. May 1st to 14th.

NEARLY NEW CHESTERfields, dining room, bedroom suites, some old oak items and collectables, variety of large appliances. On sale now at 542 Hillside Ave. 386-8863.

EMHART 911 SMOKE DETECtors. The best available. Special $39.95, complete with battery.
PRICE'S LOCK AND SAFE LTD.
847 Fort Street 384-4105

KNIT KING KNITTING MAchine, like new. Deluxe barbecue, $40. CCM ten speed, $50. Double pedestal desk, $15. 479-8531, 479-5348.

SPANISH STYLE DINING ROOM suite $1200; coffee table and lamp tables $225; chesterfield and 2 chairs. Apollo 10 speed bike. Nursery furniture, house plants etc. All very good condition. 479 8916.

BEAUTIFULLY GRAINED OLIVE wood dining table, extends to 9' and 6 Italian designed chairs. Large orange fleck sofa, 19 cu. ft. Viking deep freeze. Phone 479-6052 evenings after 8 p.m.

CUSTOM MADE FIRESCREEN, black wrought iron, solid mesh doors, 38"x23", $80; 2 new 1 used, white vinyl roll-up blinds, 5x6; Black and Decker, electric grass trimmer, $6; 658-1039.

MATCHING TWIN BEDS, DRESSer and chest of drawers; dog cage; portable Magnus organ; CCM 3 speed fold-op bike, TV game, girls size 12 to 14 clothes, call 386-6672.

EIGHT-PLACE SETTING, TWO covered Tureens, Meat Plate, Sauce Boat and Stand in Hathaway Rose Wedgewood. Value $655 for $450. Phone 384-6647 after 6.

ELECTROHOME CONSOLE 25" colour $150, Hostess chair $15, bathroom sink $15, gold rug approx. 9x12, $15, 592-4298.

SEEFIRE FIREPLACE-STOVE, very efficient, heater-cooker, for summer cabin, glass doors, charming appearance, new or used. 477-6164.

90 YARDS CUSHIONFLOOR — lino, different patterns, half price — 385-4286.

FOR SALE: RCA WIRE REcorder. Brand new condition. 656-4949.

MAYTAG PORTABLE APARTment size clothes dryer for sale, like new. 382-4028.

THICK NEW CONCRETE SLABS 16"x12"x2½" 85c each delivered, 592-7068.

33-GALLON GAS WATER HEATer, glass lined, $60, 382-1625.

EXCELLENT CONDITION, 17 CU. ft., no-frost refrigerator, 595-4109.

## 101 CHILDREN'S MISCELLANEOUS

2 CRIBS, 1 FRENCH CANOPY, excellent condition, 1 year old, also, Sears Winnie-the-Pooh crib, best mattress, 3 months old, either one, $100. 388-7826.

DRESSER, JOLLY JUMPER, lounge, walker, potti-chair, children's books, clothes, toys, reasonable. 652-3802.

6-YEAR-CRIB AND MATTRESS, $35. Snuggli baby carrier, $20. 592-1978.

FORD SAFETY CAR SEAT large mesh playpen. Good condition. 658-8185.

NEW CHILDREN'S FURNITURE, factory price, 388-6814.

## 103 MISCELLANEOUS WANTED

LUNDS
386-3308 926 FORT ST.
APPRAISALS
For All Purposes
AUCTIONS
Tuesday and Friday

CASH!!!
FOR USED GUNS
Robinson's
1307 BROAD 385-3429

WANTED: SINGER TOUCH AND sew sewing machine or something similar, 656-3317.

WANTED: IRISH BELLEEK, Royal Crown Derby, Hummel figurines. 383-0405, 386-0911.

WANTED: R.C.M.P. COLLECTibles, old uniforms, badges, pictures, etc. 388-6082.

NON-WORKING OR BARELY working complete TV's wanted, haul away free, 384-8215.

WANTED: REFRIGERATORS freezers, ranges, washers, dryers, dishwashers. 592-4222.

5 OR 6 HORSE POWER BRIGGS and Stratton engine in any condition, 477-8275.

BABY ELLA, PATSY, EATON beauty-type, older dolls wanted. 382-4536.

# TODAY'S CROSSWORD PUZZLE

UNITED Feature Syndicate

**ACROSS**
1 Constellation
4 Quota
9 ----- Rouge
14 Textile screw pine
15 Reads carefully
16 Tete -----: In private
17 Whitsunday
19 Social rank
20 Indolent
21 Russ. community
22 Goddess of the dead
23 Outmode
24 Loses color
26 Calendar abbr.
29 Mal de ---
31 Have dinner
32 Gross weight increment
33 Annuity
36 Knife thrust
38 --- angelica Organ stop
39 Tule
41 Most trite
43 Gay nineties, e.g.
44 Seek bargains
46 Expunges
47 Nick Charles' dog
49 Mon ---: My friend
50 "Balderdash!"
51 New York team
52 Markets
54 The Pentateuch: Var.
58 Augment
60 Zodiac sign
61 Means of accomplishment
62 Deprive of rank
64 Doctrine of the select few
66 Ms. Ryan
67 Lazy -----
68 No: Scot.
69 Mountain chain
70 Put out
71 Airline abbr.

**DOWN**
1 Swift
2 Circus ring
3 Edouard -----: Fr. painter
4 Sennet
5 Ad ---: For this purpose
6 Fragrance
7 Lives
8 True copies: Law
9 Wild party: Slang
10 Bear witness
11 Seer's medium
12 N.Y. Giants great
13 Originally named
18 Vibration
24 ----- --- a daisy
25 Old Gr. coins
27 Ordinary speech
28 Authoritative reference books
30 Flightless birds
33 Steel girder
34 Doctor's helper
35 Made a noise
37 Pressure: Prefix
40 Having no abode
42 Closer to the end
45 Amasses: 2 words
48 Inquiring
53 Unfettered
55 Of sheep
56 Reoccupied a chair
57 Having guns
59 Foil's relative
61 Make loans
62 --- Winston Churchill
63 Prefix for angle or pod
65 Summer tint

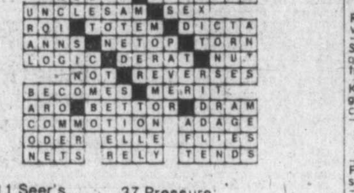


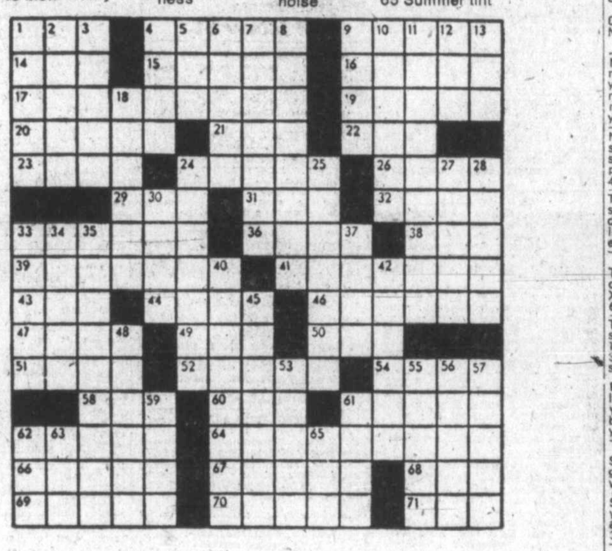


By R. A. POWER


## 103 MISCELLANEOUS WANTED

THE SALVATION ARMY Needs your re-usable clothing, furniture and household goods. "Help us to help others." Family Thrift Stores. Victoria, Sidney and Langford. For pickup — 385-3295.

**WE BUY**
Used furniture, TVs and appliances for cash. Mals Furniture, 385-2435, 1821 Cook.

SINCERE WOMAN APARTMENT dweller, early 30's, would like small garden to rent in private home. Fort and Vancouver area if possible, within walking distance. 384-2538.

KENMORE, INGLIS, WHIRLPOOL, SPEED QUEEN, SIMPLICITY WASHERS AND DRYERS; SQUARE CORNERED FRIDGES, WORKING OR NOT. 478-6000 or 478-5449.

**CASH**
For old clothes, old linen, old china, old furniture and collectables. 385-9878.

WANT ODD LOT "ADAM" SILverware, also "Old Country Rose" china, single bedroom suite, dining suite for apartment; prefer French Provincial. 477-7750 evenings.

$ CASH $
Books, comics, magazines. Snowden's Books 619 Johnson St. 383-8131.

SQUARE DEAL BUY
Aluminum — lead — copper — brass—BEER bottles—pop bottles. 383-1221, 1126 Hillside. 383-1601

HIGHEST PRICES PAID FOR all your household items. Universal Trading Centre, 584 Johnson St., 383-9512.

WE PAY CASH FOR YOUR good used furniture and appliances. Colossal Buys, 386-8863.

OLD CAR BATTERIES, RADIAtors, copper, brass, lead. 383-1328 526 David.

I NEED OLD MIRRORS AND old wood working tools, top prices paid. Red Barn antiques, 479-9444.

SIDNEY BOTTLE EXCHANGE, 9818 Fourth St Across from the Army and Navy. 656-3018. Or will pick-up.

I AM INTERESTED IN BUYING old clocks and a grandfather clock, working or that need repair. 595-3742.

WANTED — STAL-LOX MINIAture building bricks. Phone literally any hour. 382-6494.

I WOULD LIKE T OBUY HAND tools and power tools, carpenter's or? 595-3742.

SMALL OLDER BOXES UP TO 12" any shape, any material, after 6 p.m. 478-5090.

WANTED: ROUND OAK SINGLE pedestal dining table. 477-8349.

WANTED, SMALL SAFE, REAsonable. 383-4633. After 5, 385-8300.

WANTED: ELNA SUPERMATIC open arm. 478-8791.

WANTED: GO-CART, RUNNING or not, or parts. 652-1761.

WANTED: 500 TO 1,000 USED bricks. Phone 479-6089.

WANTED — BURPEE CANNER and attachments. 595-8782, after-5.

SELL OLD BOOKS TO THE Haunted Bookshop. 382-1427.

SLIDING GLASS DOORS, 5' wide. Phone 479-8839 evenings.

FRIDGES AND FREEZERS bought. 598-7422. All-Temp.

OLD POSTCARDS, ETC. 595-7567 or 383-8311.

PRIVATE PARTY WANTS TO buy old crystal cut glass. 595-7874.

## 108 MISCELLANEOUS WANTED

LADIES' AND GENTLEMEN'S clothing and accessories from 1840-1940 period. 383-0405, 386-0911.

OLDER DINING ROOM SET, 2 single beds, kitchen set, bedroom set, and older rocker. 382-8489.

## 109 MISCELLANOUS TO RENT

TYPEWRITERS
Student rentals, manual $9 per month, $25 for 3 months, electric, $25 per month, City Office Equipment, 386-8396.

IS YOUR TELEPHONE UNATtended? You could be losing business. Interconnect rents answering machines. 384-0511, 3586 Quadra.

SAWYER SEWING CENTRE
RENT TO OWN — Domestic and industrial sewing machines
740 FORT 388-4726

MONTH TO MONTH
Piece or Group
CAMOSUN FURNITURE RENTAL
942 Fort St. 383-3655

## 115 SWAPS

1968 FORD GALAXIE 500, NEW radial tires, inspected to Sept. '78, for old dining room set, fridge, stove, color TV, or will sell for $850. 382-8489.

29' GMC MOTORHOME, PROpane fridge, stove furnace. Holding tank, awnings, etc. New tires, $4850 trade for truck, auto., boat, etc. 656-6806.

1973 MONTCALM, AIR, AM-FM stereo, luxury ride, value $3200 trade for boat or what have you! 478-6283, 383-0512.

1975 CHEV ¾ TON TRUCK, SILverado deluxe, mags, canopy, swap for late model station wagon in good condition. 721-3738.

SMALL OLD HOUSE, NEEDS REpair, Gorge Tillicum area. Open to offers or trade on $35,000. 479-5304.

1969 BUICK LESABRE, TO trade or sell for pickup truck, 382 5991.

## 116 COINS and STAMPS

WANTED: CANADIAN SILVER coins, 1966 and before. Also U.S. silver coins, 1964 and before. Paying top prices. 478-8580.

## 117 ARTS and ANTIQUES

**MAYNARD**
FORTH COMING
**Antique Sale**
June 21st and 22nd
Vancouver Showroom
1233 W. Georgia
Our April antique sale was highly successful, consignments now being accepted for a June sale.
Call R. Hugh Lyle 388-7871 or Miss Norma Young 112-685-7378
MAYNARD'S AUCTIONEERS
824 FORT ST.

IMMACULATE 1928 MODEL A Roadster pick-up, $8,000. 478-0159.

FURNITURE REPAIRED. ANtiques our specialty. 478-2539.

## 117 ARTS and ANTIQUES

BRASS BED, FULL SIZE DOUble, French filagree design, reduced to $399.95. Mahogany table and 4 chairs, $149.95. Victorian mahogany chaise lounge, $599.95. Financing available OAC, open nights and Sundays, Pete's Place, only 15 min. from town, 10 from Woolco. 786 Goldstream, 478-6000.

BLUE URN ANTIQUES NOW open Thursday to Saturday only. Clearing furniture at very low prices. Oak roll top, oak piano, other special pieces at really reduced sale prices. 1133 Fort near Cook St.

SET OF WAR BOOKS $150; 60 piece Willow pattern dinner service $325; Flow Blue cheese dish $48; Jug and Bowl sets from $79; Stained glass windows from $8. At Axiom Antiques, 546 Herald, 383-4214.

LARGE GIBBARD MOHOGANY dining room suite, 8 chairs, buffet, $1,500, childs wooden Victorian wing chairs, $250. 656-6326.

ANTIQUE SHERATON MAHOGAny drop front desk, in excellent condition. Circa 1810. 656-2806.

1948 SUPER NASH 600 CAR (PULmanized), mint condition. 53,000 miles. Open to bids. 656-4691.

## 120 GARDEN SUPPLIES

GARDENERS
Firbark Mulch—Agr. Sawdust
$5 yard—minimum del. $35
John MacNutt Trucking 479-6560

JOHN DEERE IDING MOWERS, lawn and garden tractors and equipment. J. Grieve Motors Ltd., Saanichton. 652-1642.

COMMERCIAL SELF PROPELled riding reel type mower, lift up reels on either side, 6' cut, $1200. 652-1562.

8 HORSE TORO RIDING LAWN mower, lights and electric start, $750. 479-2209.

HOWARD SELF PROPELLED rotovator $850 or near offer. 479-2209.

HOWARD GARDEN ROTOVAtor, good working condition, 6 h.p., new engine, $625. 652-3517.

HAY FOR MULCH, $1 A BALE. 652-1530.

6 HORSE RIDING LAWNMOWER, $375. 652-1562.

**Fertilizer**

HORSE MANURE WITH FIR sawdust, excellent mulch for bad soil. We load your truck. 652-2860.

WELL AGED HORSE MANURE, excellent mulch, 6 yards delivered, $40. 652-2517.

CHICKEN MANURE, 2½ YARDS, delivered, $20. You pick up Saturdays only $15 per load. 478-3612.

SAANWOOD FARMS LTD.
Cow manure, 652-2026 or 652-1743. No Sunday calls, please.

OLD COW MANURE, NO SAWdust, 4 yards, $36. 7 yards $49. 14 yards $92. Bagged $2. 595-0773.

**Greenhouses**

B.C. GREENHOUSE BUILDERS. — quality aluminum-glass hobby greenhouses. For information — brochures, write 783 Hutchinson or phone 385-2841.

**Plowing, Rotovating and Cultivating**

385-8198
ANYTIME
4 Bros. MAINTENANCE
ROTOVATING, YARD CLEANUP, POWER RAKING, AERATING, LAWN SEEDING PREPARATION.
Equipment for any size garden.
FREE ESTIMATES

DAVE'S LOW-COST ROTOVATING
479-4513
LARGE AND Small Gardens

KAYTER'S ROTOVATING SERvice, no job too big or too small. Powerful machine, enters small gates. 383-8269.

## 130 GARDEN SUPPLIES

**Plowing, Rotovating and Cultivating**

COOPER-RHOADES TRACTOR SERVICE
478-3143 or 477-5167
Grass or brush mowing, rotovating, loading, haul'ng, lot cleanup.

DON'S TRACTOR SERVICE
477-3913
We rotovate, plow, cut grass and brush also, loading and hauling.

RAMSAY'S LARGEST MOST powerful walk behind tiller, enters 32" gate, no job too large or too small, average garden, $15. 598-6541.

GARDEN ROTOTILLING $20 average garden, heavy duty machines, will enter small gates. Call Murray 598-2185.

WHITES ROTOVATING lawns, gardens, rotovating, large or small. 658-5406.

FOR A WELL-TILLED GARDEN done at a reasonable price call 658-8875.

ED'S TRACTOR SERVICE
Rotovating vegetable gardens, levelling etc. 479-2204.

STAN'S ROTOVATING, SMALL gardens rototilled, Brentwood, Central Saanich, Sidney. 652-3704.

KEN'S ROTOVATING, SMALL gardens rototilled, and long grass cut, reasonable rates. 479-1213.

TED'S TRACTOR SERVICE
Rotovating, leveling, Hay cutting
478-4059 or 478-1490

FOR ALL ROTOTILLING WORK, satisfaction guaranteed. 479-7693.

**Seeds, Bulbs, Plants and Shrubs**

BEDDING PLANTS, VEGETAbles and tomatoes, assorted and greenhouse. 479-2473.

SPREADING JUNIPERS AT BARgain price. 658-5354. 729 Haliburton Rd.

LARGE EVERGREEN SHRUBS wholsale also U Dig. 479-3728 evenings.

DAHLIA TUBERS, CHRYSANthemum plants, Moneymaker Tomatoes. Now ready. 384-9976.

**Topsoil, Rocks and Fill**

| | |
|---|---|
| SCREENED TOPSOIL WITH sand and manure | $12 C.Y. |
| Minimum Delivery | 6 C.Y. |
| Garden Sand | $3 C.Y. |
| Plus Delivery | |
| Sand — Fill | |
| Road Gravel | |
| Drain Rock | |
| Crushed Rock | |
| Bark Mulch — Coarse | 1½"-3" |
| Bark Mulch — Fine | ¾"-1½" |

E. NIXON LTD.
Office 385-4431
Nights 479-1937
or 479-2995

NO. 1 SCREENED TOP SOIL, mixed with sand and manure. 7 yards $65, 14 yards $120. Special mix for garden 50% sand and 50% manude $8 yard. Self pickup, 2 yards $18. 478-3322.

NO. 1 DARK, BROWN, MIXED, sandy loam. Prompt delivery, small orders accepted. After 4 p.m. Weekends anytime. 658-5172. 479-1582.

TOP SOIL SPECIAL, $29.95 NO. 1 screened, sand, and manure, 2 yds delivered milled cedar chips — ideal for shrubs $10.50 yard delivered. Ray 385-1811, 478-9609.

SPRING SALES!
Topsoil 10-14 yd. loads $7.25 yd. del. Pick your own up on Keating X Rd. Across from Butler Bros. 652-3951, 652-1658.

TOP QUALITY SHREDDED TOP soil, mixed with sand and manure, 10-14 yard loads. $8.75 per yard. Smaller amounts available. Peninsula Bulldozing. 479-1884.

BEST RICH SCREEN BLACK loam with manure, 7 yards $63. 4 yards $42. Bagged $2. No. 2 screen black loam, easy to spread, 14 yards $114. 595-8129.

VIRGIN PEAT SOIL
Shredded black soil, excellent for gardens and lawns, for fast delivery call A-1, 383-1532.

SCREENED TOPSOIL, $12 PER yard, delivered in Greater Victoria area, 10-yard minimum. Phone 386-8838.

SMALL ORDERS
Sand, gravel, drain and crush rock. 1-6 yard loads. 658-5406.

NO. 1 SCREENED TOP SOIL. Prompt delivery, large-small orders, garden sand. 658-8921.

BY SACK, FANTASTIC BLACK soil, call 382-2843 anytime.

QUALITY TOP SOIL, 12 YARDS, $99, self pickup, $8 yard, 478-2858

APPROX. 2000 SQ. FT. SOD FOR sale, offers. 478-1481.

## 125 PETS and SUPPLIES

REGISTERED AMERICAN water spaniel pups, sired by Canadian champion, sire and dam 1975 Canadian first and second in breed; good show prospect, excellent hunting stock and family dogs. Victoria, 383-3452.

TROPICAL FINS AND FOLIAGE
2719 Quadra St. 385-1000
SALT AND FRESH WATER FISH AQUARIUM SYSTEM
Open Mon.-Fri. 10:30-9
Sat. 9-8:30, Sun. 1-5

BEAUTIFUL SNOW WHITE Spitz puppies, purebred, $200. Black and white female Terripom, $50. 334-3593, J .F. Fair, RR2, Courtenay, B.C.

AMERICAN COCKER SPANIEL, 6 months old, black and white, registered and shots. $100. 477-2034 after 4:30.

LOVING HOME WANTED, PREferably in the country, for a 4-year-old black Shepherd-Lab cross, good watchdog. 385-8544.

SMALL FEMALE MALTESE REject. Won't be as fluffy and ears aren't as floppy, $50. One pretty male, $85. 384-1694.

EXCEPTIONAL SILVER GRAY registered male miniatur poodle, 16 months. From imported championship stock. $200. 592-9858.

FREE TO LOVING HOME, 4 black kittens, 7 weeks old. 479-6415.

SHETLAND SHEEP DOGS (SHELties), male-female; pet and show stock. 743-9441.

FOR SALE REGISTERED COLlie puppies, sable and white and tri-color. 112-748-1155.

WANTED: FLUFFY FEMALE kitten, 6 to 8 weeks old. 592-9491 after 6 p.m.

GOLD AND WHITE STRIPED kittens. Very great pets. Cat's Protection League 598-5731.

REGISTERED BLACK MINIAture poodles, 8 weeks. Phone 112—743-2788.

LOVING FAMILY HOME WANTed for spayed 9-month-old puppt. Phone 592-7721 after 5.

8-WEEK-OLD REGISTERED American Cocker Spaniel, firm $150. 477-0365.

YEAR-OLD SIAMESE, FEMALE, $20; 3 half-Siamese kittens, free. 477-2346.

ENGLISH SETTER PUPPIES. Unregistered. Good hunting stock. Ph. 724-4169.

15 GALLON AQUARIUM, WITH fish and accessories, $75, Phone after 4, 386-0516.

BUYING A PUPPY? CALL VICtoria City Kennel Club "Watchdog" for advice. 385-2233.

PUREBRED FEMALE ST. BERnard pup, 6 months old. Phone after 5:30, 479-0266.

7-WEEK MALE AND FEMALE Siamese kittens. $30. Phone after 6. 478-5024.

SPAYED FEMALE GERMAN Shepherd, 1½ years, to family home, after 6. 598-6081.

WANTED: MALE HARLY GREAT Dane for stud service. Phone 595-8750.

FREE TO GOOD HOME TWO-year-old spayed female shepherd-coyote cross. 478-4455.

FREE TO GOOD HOME: 5-YEARold white female cat. 592-0720.

FOR SALE: PEEKAPOO PUPS, $50. 478-8405.

LOVING BLACK DOG, NEEDS country home. Mark 598-4610.

AQUARIUM 50 AND 40 GALLONS, all offers considered. 382-7751.

DOG GROOMING BY CERTIFIED groomer. 478-5262 or 478-2714.

70-GAL. AQUARIUM, NEEDS glass one side. $30. 479-8445.

FREE KITTENS
Call 388-9066.

## 127 CHICKS, POULTRY HATCHING EGGS SUPPLIES

THE VICTORIA FANCY PIGEON club needs new members. Also birds for sale. 479-9706.

## 127 CHICKS, POULTRY HATCHING EGGS SUPPLIES

RARE BREED CHICKS, AURAcana, Buff Orpington, Lakenvelder, Jersey Giant, Spitzhauben, etc., also turkeys. 656-4129.

NOW TAKING ORDERS FOR 9 varieties of pheasants and Bob White quail. 474-2063.

FOR SALE PHEASANTS, 1 PAIR Swinhoe, 1 pair Elliots, 1 pair Amhersts. Chenainus 246-3333.

## 128 LIVESTOCK SUPPLIES and EVENTS

SHOW PREPARATION CLINIC
Saturday, May 6th, 10 a.m., Learn how to groom — clip — bath — braid — and show at halter, for your 1978 Show season. Bring your horse or work on one of ours. Coffee etc., supplied. Silver collection. 4853 Townsend Dr. 479-7528 or 652-3890.

JOHN MacNUTT TRUCKING
Sawdust—Shavings—Hogfuel
LARGE OR SMALL LOADS
479-6560 479-1908

MOUNTAIN WELSH PONY, 11 hands, spirited but good natured disposition. Good home and experienced rider only. Offers. Barnsby Pony Club saddle and bridle. $250. firm. 478-1903.

RIDING RING SPECIAL
CEDAR HOG FUEL
The more you buy, the cheaper the load. Mander Trucking Ltd., 385-3041; after 6, 477-5053.

LOWERY & YOUNG TRUCKING
Agricultural sawdust-shaving and cedar hog fuel. 385-3041, after 6. 477-5053.

FOR SALE, 7 YEAR OLD, 16 HH, Chestnut thoroughbred mare, quiet, sound, good disposition, offers. 598-2855.

FOR SALE REGISTERED THORoughbred mare, Chestnut, 15.3 hands, 7 years, well bred, good mover, asking $1000. 386-9438.

MOVING, MUST SELL 9-YEARold Bay mare, very spirited, needs experienced rider, asking $400 or close offer. 642-3717.

HUNTER — JUMPER SHOW, AT Oak Meadows Stables, horses — ponies, no flat classes, enter day of show. 479-6843.

HORSESHOEING
Foundered animals or corrective work my specialty. Stanley, 478-1646.

GOOD LOOKING 16HH REGIStered thoroughbred bay gelding, 13 years old, $600. Call Melinda or John, 595-7749 evenings.

SIMCO WESTERN SADDLE, 15 inch seat, excellent condition, $250. 656-5045.

TACK SALE. ENGLISH RIDING equipment and clothing. Also one western saddle. 656-2467.

KATHY KUSHNER HUNTER—jumper clinic, green — open, May 26th-28th. 479-6843.

WANTED MILK QUOTA
With or without cows. 337-5677 collect.

AMERICAN SADDLE BRED mare, goes English, Western and drive, 10 years old $500. 743-9633.

4 YEAR OLD SANTA GERTUDA cow with Hereford cross calf, $550. 743-9633.

BUCKSKIN PONY, 3 YEARS old, green broke and not gelded. 642-3823.

9-YEAR-OLD BAY GELDING, 15 hh, English, jumps, $400. Call Janna at 721-3436 after 6.

WHITE ROSE PIGGERY, YORKshire boar service. Pick-up and delivery. 478-5153.

WANTED: PLACE TO BOARD small pony, barn a must. Call before 12 or after 6 p.m. 383-7025.

PONY AND JUNIOR SHOW, OAK Meadows, June 4th, 479-6843.

BARN DANCE, JUNE 17TH AT Oak Meadows Farm, 479-6843.

ENGLISH SADDLE FOR PONY. Good condition, $80. 652-3230.

STRONG BEE-HIVES, $130 EACH. 652-3501.

## 130 HEAVY EQUIPMENT and MACHINERY

GARBAGE COLLECTION EQUIPMENT
1—1968 Chev C60 with 16 yd. Hell Mark III.
1—1970 Chev 6500 with 16 yd. Hell Mark III.
1—1973 I.H.C. Cargo Star with 20 yd. Hell Mark III.
2-1975 I.H.C. Cargo Stars with 25 yd. Hell Mark III.
1—1975 Ford F750 with 20 yd. Leach Packer.

One, two, and three cubic yard rear load containers in good condition. Direct inquiries to Cenoka rear load containers in good condition. Direct inquiries to Cenoka Disposals at 683 Dease Rd., Kelowna, B.C. or phone (604) 765-0127.

FOR SALE BY OWNER: 1976 -975 Bobcat with new and unused Backhoe attachment and buckets, 2 yd. cleanup bucket, 1½ yd. rock bucket, set of flotation tracks. Low hours, must sell. $28,000. 537-2287 days, 537-9230 eves.

YALE ELECTRIC FORK LIFT, 3000 lb. capacity, 10' lift complete with industrial battery and charger, $3600. Call Wright Industries, Vancouver, 872-5626 Collect.

1969 J.D. 450 CRAWLER-LOADER with GP bucket and backhoe, $15,000 or reasonable offer. 652-1353, 652-3422.

1969 MACK MAXIDYNE, NEW motor, brakes, etc. Rigged out as tractor. Also has dump box. Offers. 478-8026.

1969 941 CAT LOADER. PHONE 743-2184 after 5 p.m.

## 135 FARM IMPLEMENTS

HABITAT'S EQUIPMENT CENTRE
994 GOLDSTREAM AVE.
478-0811 DL-0078A
SPECIAL INTRODUCTORY OFFER
Come in and see our new Allis-Chalmers 21 PTO h.p. diesel tractor, fully equipped.

Pumps, Irrigation Equip.
Domestic Water Systems
Butler Brothers Equipment Ltd.
652-1121

ISLAND'S BEST STOCK OF good, used and reconditioned farm tractors, mower conditioners, harvesters, planters, and other equipment. J. Grieve Motors Ltd., Saanichton, 652-1642.

1969 FORD 3000 TRACTOR INcludes front end loader and blade $4,250. Chain Harrows $250; Gang mower $450; Total package $4,950. 743-9633.

COMMERCIAL SELF-propelled riding reel-type mower, lift up reels on either side, 6' cut, $1200. 652-1562.

8 H.P. TORO RIDING LAWN mower, lights and electric start, $750. 479-2209.

HOWARD SELF-PROPELLED rotovator, $850 or near offer. 479-2209.

SUPER W6 FARM TRACTOR. Offers. 382-2843 after 6 p.m. Ask for Mike.

6 H.P. RIDING LAWN MOWER, $375. 652-1562.

SELL IT
CLASSIFIED
DIAL 386-2121
FAST
THROUGH

## 148 LEASE VEHICLES

ENSIGN Will Show — YOU — How To LEASE AND SAVE!!
CONTACT ROY HUGHES
ENSIGN LEASE LTD.
Quadra At Caledonia
Dealer licence number D548B
386-2411
Open Weekdays Till 9:00

## 150 CARS FOR SALE

Cornell CHEV/OLDS Cadillac CHEVROLET TRUCKS
Sales/Service 385-5777

EVERYONE'S TRADING For CHEVYS
HERE ARE A FEW OF OUR RECENT TRADES

'72 CADILLAC
Sedan de Ville 4-dr. with only 41,000 miles. Loaded. Excellent condition.

'77 Cutlass Supreme
Brougham 4-dr., completely loaded, vinyl roof, low mileage. Excellent condition.

'77 CORDOBA
V-8 auo. P.S., P.B., radio, vinyl top, silver in colour, low mileage.

'72 GRAN PRIX
2-dr. HT., V-8 auto., P.S., P.B., radio, bucket seats, console, only 52,000 miles, excellent condition.

'75 Int. J10 Jeep
4-wheel drive, 4-speed, V-8, P.S., P.B., radio, with canopy, excellent condition.

'69 CAMPER
9½ ft. Caveman model with Stove, oven, fridge. separate room for Porta-Potti, sleeps four. Excellent condition.

'77 Vista Cruiser
V-8 auto., P.S., P.B, with only 22,000 miles

'75 CADILLAC
SEDAN DE VILLE, loaded with only 32,000 miles. Brown in colour.

OVER 150 UNITS To Choose From
GMAC and BANK FINANCING AVAILABLE
CORNELL CHEV-OLDS LTD.
3050 Douglas—385-5777
Dealer Licence D-00681A

MAYNARD'S VINTAGE AND SPECIAL INTEREST CAR AUCTION
Sat., May 27th, Vancouver Showroom
1233 W. Georgia St.
TO CONSIGN TO THIS SALE CALL
R. HUGH LYLE, 388-7871, OR BRUCE M. LYLE, (112) 685-7378
MAYNARD'S AUCTIONEERS
824 FORT ST.

'73 FORD L.T.D. COUNTRY Squire, 9-passenger station wagon, V8, automatic, power steering, power brakes, radio, roof rack, wood grain, factory air conditioning, was $2695 now $1991. The unit has been completely checked by Esso Car Clinics Diagnostic Centre and may be test driven today at Ensign Chrysler Plymouth, Yates at Cook. 386-2411. D.L. 495A.

1974 DATSUN 710, 2-DOOR coupe, 4 cylinder, 4 speed, radio, was priced at $2695 — Now sale priced at $1991. To test drive this unit which has been checked by the Esso Car Clinic Diagnostic Centre, call 386-2411. Ensign Chrysler Plymouth, Yates at Cook. D.L. 495A.

1975 AMC PACER, 6 CYLINDER, standard transmission, radio, was $3295 — Sale Priced at $2797. The vehicle has been completely checked by Esso Car Clinic's diagnostic centre and may be test driven at Ensign Chrysler Plymouth — Yates at Cook. Phone 386-2411. D.L. 495A.

'76 RABBIT BROWN, CUSTOM 4 door, $3800. 595-5746.

## 150 CARS FOR SALE

McCallum DATSUN VOLVO
McCallum Motors Ltd.

EXCELLENT SELECTION of Quality B.C.A.A. INSPECTED USED VEHICLES

78 GMC Vandura Van
77 Monza Coupe
76 Chev 4x4
77 GMC ½ ton PU
77 Ford F250 ¾ ton PU
75 Plymouth Duster 2 dr. HT
75 Plymouth Scamp
74 GREMLIN
74 CHEV Monte Carlo Landau
73 COUGAR XR7 2 dr HT
73 VALIANT 6 cyl AT
71 CHEVY Imapla 4-dr. sdn.
70 PONTIAC Parisienne 4-dr. sdn.
77 VOLVO 245 DL. OD, SW
74 VOLVO 144 4 dr. AT
73 VOLVO 145 SW
70 VOLVO 164
76 DATSUN 710 SW
76 DATSUN PU and canopy
73 DATSUN PU 4 spd.
72 DATSUN 1200 2-dr. sdn.
72 DATSUN 510 4-dr. sdn.

DOWNTOWN
1101 YATES AT COOK
382-6122 Dlr. Loc. 0085A

COLWOOD
1856 Island Highway
478-1741 Dlr. Lic. D-0850

**Wille Motors**
PREMIUM TRADES

70 Valiant Duster
318 auto., power steering, radio, beige with beige interior $1995

73 Bronco 4x4
4-wheel drive, 302 V-8, radio. Only $3495

BRAND NEW
78 Security 20½ ft. Motor Home
On Ford chassis, fully self-contained. Air conditioning, stereo, cruise control, 460 V-8 auto, power steering, power brakes. Sleeps six $18950

77 Winnebago 21 ft. Brave Motor Home
On DODGE chassis, fully self-contained, power by 440 V-8 auto., power steering, power brakes, stereo, air conditioning, power plant. Sleeps eight $17,450

72 GALAXIE 500
2-dr. Ht. 400 V-8 auto, power steering, power brakes, radio, red exterior with white vinyl roof and matching red interior. ONLY 17,000 one-owner miles $2895

Plus Good Selection of RV VEHICLES
COME IN TODAY
Dir. D-00840A
3240 Douglas at Cloverdale
382-2313
OPEN 9 'TIL 6 P.M.

METRO TOYOTA
ECONO LOT
TRANSPORTATION SPECIALS

| | |
|---|---|
| '67 MUSTANG | $ 699. |
| '67 ANGLIA clean | $ 989. |
| '68 VAUXHALL | $ 199. |
| '68 MERC | $ 799. |
| '69 CHEV. V-8, AT. radio | $ 999. |
| '69 CORTINA | $ 889. |
| '68 CHEVELLE Wgn. | $ 999. |
| '70 MAZDA | $ 299. |
| '71 PINTO AT. radio | $1,299. |
| '71 CORONA 2-Dr., AT. | $1,889. |
| '71 FORD Squire Wgn. | $ 999. |
| '72 VEGA AT. | $ 999. |
| '72 COROLLA Sp. Cpe. | $1,199. |
| '72 DATSUN Wgn. 4-spd | $1,899. |

100% Financing Available
OPEN 9-9
386-3516
METRO TOYOTA LTD.
645 FINLAYSON
DEALER LIC. 00431A

FAMILY SPECIAL
1976 DODGE ASPEN Special Edition station wagon, V8, auto, power steering, and brakes. Hurry on this mint condition unit and phone "CHARLIE PETERSON" for personal service at Empress Pontiac Buick G.M.C. Ltd. 382-7121 or Res. 592-0458. DL01227A

BACK YARD CLEARANCE. 1959 Jaguar, $1800; 1960 Buick, hardtop, $400; 1962 Mini wagon, $800; 1963 Chev panel 4x4, $600; 1967 Mini Van, $850; 1968 Ranchero, $1500. 386-7256, 5-9 p.m.

'69 OLDS 98 4-DR. HT, AIR condition, am-fm radio, power windows and seats. Full power, tested, only $550. GARDEN CITY AUTO DALES LTD. 2978 Douglas, 382-9111. D-00319A.

CORDOBA 75 LANDAU
P.S., P.B., P. Windows, air, cruise, automatic, w.w. tires, Corinthian leather, Loaded. Only 20,000 miles. $5,900, offers. 479-8301.

CHARGER — 1971, 383-3 SPEED automatic, power steering, power brakes, very clean throughout. Offers. 479-4917.

1973 DODGE CHARGER HARDtop. good condition $2695. Saunders Sales and Service Ltd. DL. 01508A 474-2211.

1973 TOYOTA COROLLA 5-speed, excellent mechanical condition; asking $1800 or best offer. 382-6350.

## 150 CARS FOR SALE

METRO TOYOTA
For You and Your Protection!
OVER 150 USED CARS ESSO CAR CLINIC INSPECTED
100% Bank Financing Available
12-month, 12,000-mile I-W warranty on most used cars!
ALL Redsonable Offers ACCEPTED!
OPEN 9-9
386-3516
Metro Toyota Ltd.
625 Finlayson
Dealer Lic. 00431A

METRO TOYOTA

EMPRESS PONTIAC BUICK GMC
YOU CAN NOT Buy A Better Car Than An EMPRESS CROWN SEAL USED CAR with a 30-day 100 PER CENT MECHANICAL WARRANTY!

| | |
|---|---|
| 74 Charger, S.E. | $3695 |
| 77 GMC ¾ Van | $5995 |
| 72 Olds (air) | $2695 |
| 74 Dart | $2995 |

OPEN
Mon.-Thurs. 9-9
Fri.-Sat. 9-6
2867 Douglas at Topaz
382-7121 D.L. D01227A

73 COUGAR XR7
In beautiful shape, 2-dr. AT, P.S., P.B. This car has a vinyl roof, radio and is a top of the line model. Only 38,000 mi. For information call:
DOUG FOSTER
McCallum Motors, Yates and Cook, 382-6122. DL00850A.

ONLY 28,000 MILES!
1970 LEMANS 4 door sedan with econo 6 cyl. engine, auto. trans., power steering and radio. Another exclusive with "CHARLIE PETERSON" at Empress Pontiac Buick G.M.C. Ltd. 382-7121 or Res. 592-0458. DL 01227A.

SIDNEY CAR MART
Shop in Sidney and SAVE-
Extra Clean
Late Model Cars
Trucks and Vans
9757 5th St. D01591A. 656-2432

TRADE-INS MUST GO!
77 HONDA Civic $3695
Classic 59 CADILLAC Ambulance
70 FORD, Camper's Special $2495
75 FORD ¾ ton—sharp 2 tone $3695
Phone Ross 474-2154 or 642-4416. Buy Right Homes Ltd. DL01927.

77 THUNDERBIRD
Buckets, console, P.S., P.B., power windows sharp. YATES AUTO SALES LTD. 950 Yates St. 388-7722. D-01610A.

75 VALIANT BROUGHAM 4-DR, Slant 6, auto., P.S., P.B., radio, bucket seats, in good condition, $3295. GARDEN CITY AUTO SALES LTD., 2978 Douglas, 382-9111. D-00319A.

'76 CHARGER (CORDOBA), LOW mileage, V8 automatic, power steering, power brakes, air, cruise control and much more; $5900 or best offer. 478-3109.

'64 IMPALA, 327, HEADERS, cam, Holley, Edelbrock, mags, just spent $500 on motor, $800 or best offer. 479-2841.

'70 DATSUN 510, RADIALS radio, tested, original owner, excellent condition; offers on $1195. 382-8024.

'68 CORTINA, STANDARD, $825. Well-maintained, recently serviced, new battery and starter. 383-4311 or 592-2277, after 5.

68 LEMANS, 2 DOOR HARDTOP, 350 automatic, excellent shape. Lots of extras. 112-743-4780, Mill Bay.

1974 MAZDA RX2 4-DR., STD. trans., 30,000 miles, $2000 o.b.o. Phone 384-2275 between 6-9.

## 150 CARS FOR SALE

SUBURBAN MOTORS

DAYLIGHT $AVING$ TIME ON ALL 1978 COUGARS & COUGAR XR7s

EXAMPLE:
1978 Cougar 2-Door Hardtop
— Cream with Saddle Trim
— Brown vinyl roof
— 351 CID Engine
— Seat Flight bench
— Opera Windows
— White sidewall, radial HR78x14 Tires
— Day-Date Clock
— Bumper Protection Group
— Electric Rear Window Defroster
— AM Radio
— L.H. Remote controlled Mirror
— Wire Wheel Covers
— Narrow, Bodyside Moulding
$6695

Financing by Ford Motor Credit On Approval

SUBURBAN MOTORS
3377 Douglas St.
386-6131
Dealer Lic. 00403A

**PAINTER** MOTORS LTD.
2936 Douglas
75 GREMLIN X 6 cyl. auto. P.S.
75 HONDA Hatchback sunroof
73 MUSTANG Fast Back auto.
73 TOYOTA Corolla 1600 auto
73 BARRACUDA Auto., P.S., P.B.
72 CUDA V-8, buckets, mags
72 CHALLENGER Auto., PS, PB.
72 DATSUN 240-Z. Radials
71 SPITFIRE. New motor, radials.
70 TORINO Convertible
70 VW BEETLE
70 DART 2-dr. HT, V-8 auto
70 MAZDA pickup, 52,000 miles
69 MUSTANG, 429 Cobra, 4-speed
69 DATSUN 4x4, 52,000 miles
69 SPITFIRE 4-speed, new radials
67 COUGAR V-8, auto., P.S., P.B.
"SPECIALS"
72 FIRENZA low miles $ 889
69 FORD Pickup 6 cyl. $1095
100% BANK FINANCING O.A.C.
D-00346B 385-1155
(After hours: 385-0122)

ESTATE SALE
Beautiful silver-grey 1971 VW 411 4-door sedan, in perfect condition, new engine and clutch, with only 2000 miles, newly painted, Michelin radials, 2 new, radio, just tested, virtually a new vehicle; asking price $2100. Urgent sale! Please phone 598-1715.

1968 FOR FAIRLANE TWO DOOR hard top, 302, 3-speed auto, dual exhaust, very clean, small car trades considered, $1200. 1965 Chev, V-8 automatic, $375. 478-0264.

'72 PINTO RUNABOUT, AUTOmatic, radial tires, roof rack, excellent condition, $2,200 or best offer. 642-4508 after 6.

1968 OLDS 88 CONVERTIBLE. Electric windows. Loaded. $1495. Saunders Sales and Service Ltd. DL. 01508A. 474-2211.

26,000 MILES — 1973 GRAN Torino, 302 motor, 4-door vinyl roof, power steering, power brakes. $2750. 479-8624.

1969 CHEV IMPALA, 2 DOOR, vinyl roof, P.S., P.B., new trans and muffler, good condition. Asking $950 or best offer. 479-2087.

1971 TOYOTA MARK II. NEW paint and radio. $1095. Saunders Sales and Service Ltd. DL. 01508A. 474-2211.

1971 TOYOTA CORONA, MARK II stationwagon, 53,000 miles, 4 speed stick shift, radio, 1 owner, excellent condition., offers. 477-8250.

'78 VW RABBIT, 4 DOOR, CHAMpagne Edition II, 2 weeks old, 600 miles, sacrifice, must sell, 388-6275, pager 2921.

J.C. MOTORS LTD.
837 Yates D-00115A. 384-0921
69 SPITFIRE Roadster $1695

1966 SUNBEAM MINX, 4 SPEED, good condition and running order, tested, offers. 656-1440.

1974 ASTRE HATCHBACK, GOLD in color. $1895. Saunders Sales and Service Ltd. DL. 01508A. 474-2211.

'74 COMET IMMACULATE, LOW mileage, V8 automatic, P.S., P.B., best offer. Phone 386-2810.

1977 RABBIT DELUXE, GREY metallic, dark blue velour interior. Asking $4250. 382-1990, after 5:30.

1973 PLYMOUTH CRICKET, AUtomatic, economical, asking $1600. 595-8739 after 5.

1971 MAZDA 2-DR., 4-SP, NEW clutch, many extras. $1100 obo. Ph. 721-5096. after 6 p.m.

1970 TOYOTA COROLLA, 2 DOOR hardtop. $895. Saunders Sales and Service Ltd. DL. 01508A. 474-2211.

1974 VOLKSWAGEN BUG, EXcellent condition, $1,800. Phone 383-0491.

1976 MUSTANG II, EXCELLENT condition, low mileage, $3500. 478-6333.

'63 IMPALA NOT RUNNING, $75. '65 Parisenne, 382 automatic, $250, 478-0168.

1977 COUGAR XR7, 19,000 MILES, many options; best offer. 478-3730.

1965 CHRYSLER, RUNS WELL, $300. 656-4275.

## 150 CARS FOR SALE

**PLIMLEY**

BRITISH LEYLAND

1010 Yates
382-9121

NEW AUSTIN MARINAS FROM $3795

| | |
|---|---|
| 74 Toyota Corona | $1995 |
| 74 Vega H.B., auto. | $1695 |
| 73 Pinto s.w. | $2195 |
| 73 Dodge Polara | $1795 |

Many More To Choose From $295 and up

Open 8:30 to 6:00

Dealer Licence 572A

LUXURIOUS SHOW ROOM CONdition 1976 Cadillac Coup de Ville. Moon roof, tinted glass, air conditioning, all power accessories, white exterior, red leather interior, 25,000 miles, under bank financing, will exchange my $10,000 equity for something of equal value. 478-5785.

1972 AUSTIN MINI, CAREFULLY driven, and in excellent condition. Michelin radials on mag wheels, $1600. 892 Strangcrest Place. 658-1008.

1975 HORNET SPORTABOUT wagon, 28,000 miles, power steering, power brakes, roof rack, etc. Retails for $3200. Consider best offer. 598-3091.

1969 CHEVELLE, 4 DOOR, 6 CYLinder, automatic, excellent shape throughout, government safety inspected; asking $1145. 382-0089 after 5 p.m.

1976 GRAN TORINO, 30,000 miles, one owner, mint condition Victoria car; asking $3950 or closest offer. Call 479-0155 after 5 p.m.

1970 LINCOLN MARK III, ALL luxury options including air, Michelin steel radials; for sale or trade on 20'-22' boat. 346-4256 or 748-3954 after 5.

ECONOMICAL 1963 VOLKSwagen station wagon, tested, 2 snow tires, radio, good running order, $400. 383-8875.

1974 PINTO HATCHBACK, 4 speed, standard, nice condition, radial tires, $1500 or best offer. 652-5517, 652-2704.

'75 CHEV VEGA HATCHBACK, 18,000 miles, excellent condition; offers to $2500. 385-9774, 9-5; after 6, 385-7831.

1966 T-BIRD, GOOD RESTORAtion car, 390 P.S., P.B. Swing away steering. Some rust in front-end. $595 o.b.o. 112-749-3843.

1970 DODGE CHARGER. PURple in colour. Excellent condition. $2495. Saunders Sales and Service Ltd. DL. 01508A. 474-2211.

1969 MAZDA. BLUE FOUR DOOR sedan. Radio. $395. Saunders Sales and Service Ltd. DL. 01508A. 474-2211.

'71 CHRYSLER 4-DOOR HARDtop, power steering, power brakes, $950 or best offer. 478-4451, ask for Mike.

1974 MAVERICK, POWDER blue, 6 cylinder, automatic trans., power steering, immaculate condition, $2495. 592-7890.

1972 VW BEETLE, NEW brakes, tested 'til April, '79, good shape. $2000 or nearest offer. 478-5803 after 6.

'56 CHEV WAGON COMPLETELY customized, invested $4000. Sell or trade $2000 or highest offer. 595 4580 after 6.

'63 FORD FALCON STATION wagon, runs good, noisy muffler, must sell, not tested, first $100 takes. 385-0657.

'74 VALIANT CUSTOM, 4-DOOR sedan, power brakes, power steering, 23,000 miles. Good condition. $3800 or best offer. 382-9050.

'73 MAZDA RX-3 STATION wagon, AM-FM 8-track, 4-speed, 38,000 miles, good condition. $1800 or best offer. 382-9050.

1974 AUDI FOX, 39,000 MILES, automatic, new radials, well maintained, excellent condition, 598-4006 after 5.

1968 VOLKSWAGEN, NEW brakes, runs well, ideal second car, asking $1,000. Phone 652-2996 between 7 and 9 p.m.

MOVING TO AUSTRALIA, 1972 Toyota Corolla 1600. Radials. 56,000 miles, $1500. Phone 382-6366, after 6 p.m.

'72 RENAULT, IMMACULATE condition, new brakes, wiring, transmission, tires. Good body. $2200. 384-2803.

74 FIAT 128, LOW MILEAGE, EXcellent condition. Must sell. Offers. 652-5885.

SACRIFICE 1970 VLOVO 164, 6 cylinder, overdrive, $2200 firm. 382-9620.

1966 FORD METEOR STATION wagon, good running order. Asking $175. 383-3902.

1970 DODGE DART, 6 CYLINDER automatic, 2-door hardtop. Asking $1,295. 656-2316.

1971 TOYOTA COROLLA, STANdard, very good condition, $1,000, 478-6557, evenings.

'69 ROADRUNNER, NEW TIRES, mags, Automatic, bucket seats, $2400 or offers. 382-2896.

1973 TOYOTA CORONA, 37,000 miles, family second car, $2300. 477-7150.

'66 METEOR 390, CANDY APPLE red, white upholstery, like new $600. Phone 383-0393.

'66 RANCHERO, 289, 4 SPEED. Offers. '69 Roadrunner, 383, 4 speed. Offers. 479-2464, or 479-4440.

1970 PLYMOUTH IN GOOD working order. No rust. Just tested. $750 or best offer. 478-7566.

'77 HORNET WAGON, LOW mileage, under warranty. Phone 477-8543.

IMMACULATE 1977 MARQUIS Brougham 2-door hardtop. Loaded. 1900 miles, inquire at 598-8682.

'74 PINTO WAGON 4 SPEED, good condition, $2,100 firm. 652-3330.

1975 COUGAR XR7, TWO DOOR hard top, 25,000 miles, fully powered, $4300. 652-1673.

76 CAPRI II, 15,000 MILES, GOOD condition, good body, asking $4600. 388-9116.

1968 CADILLAC, GOOD CONDItion; must sell, moving. Call 382-8495, 3002 Fifth St.

1970 VAUXHALL STATION wagon, 4 speed, not tested, $295. 386-3893.

SACRIFICE SALE, 1976 FORD custom 500, excellent condition. $3995. 652-5852.

1966 PONTIAC LAURENTIAN, clean car, in good mechanical condition, $500. 656-1972.

'69 AUSTIN AMERICA, EXcellent buy at $595; tested. 384-3068 evenings.

1974 AUSTIN MARINA SEDAN, standard, radials, $1500. 658-5053. Estate.

1976 HONDA CIVIC, 1 OWNER, 12,000 miles; offers to $3200. 385-9774, 9-5; after 6, 385-7831.

65 CHEV 6 CYL. AS IS; FIRST $200 takes. 479-9628 noon-3 p.m.

73 DATSUN 610, VERY CLEAN, excellent condition, $1400. 479-0791.

69 DATSUN 510, GT PACKAGE mags, radials, tach, $500. 382-7859.

'69 TOYOTA, DEPENDABLE, 4 speed, $550. 479-4612.

'55 CHEV FOR SALE, CHEAP. 477-1370.

'68 CHRYSLER, 4-DOOR HARDtop, good condition, best offer. 479-1772.

MUST SELL '55 CHRYSLER, 2-door hardtop, tested, painted, V8 automatic, good condition. 479-1772.

1976 GRAND PRIX, FULLY loaded, $6,000. 479-6111.

'62 HAUXHALL, PERFECT CONdition, $300 or best offer, 478-1642.

'71 DUSTER, GOOD CONDITION, $1000. Phone 477-3656.

1973 BUICK CENTURIAN, 350 V-8, 39,000 miles. 652-2421 after 6.

1956 CHEV, EXCELLENT RUNning order, offers. 656-3379.

1970 DART SWINGER 4-SPEED, offers. 652-5792 after 6.

TRANSPORTATION BARGAIN. 64 Ford Fairlane, $395. 652-2201.

68 BEAUMONT STATION wagon, $800. 479-2979.

**METRO HONDA**

New '78 HONDAS AVAILABLE FOR IMMEDIATE DELIVERY!

NO DOWN PAYMENT O.A.C.

BANK FINANCING 100 PER CENT, O.A.C., AT 12½ PER CENT PER ANNUM

OPTIONAL 5 YEAR — 50,000 MILE EXTENDED WARRANTY AVAILABLE!

SUPERIOR SELECTION Of Used Automobiles ESSO CAR CLINIC INSPECTED For Your Protection!

ALL At Our Central LOCATION Next to the ARENA

388-6921
9 A.M. TO 9 P.M.
2151 Blanshard
Dealer Lic. D.01627A

**METRO HONDA**

**Palm Motors 3342 OAK ST.**

| | |
|---|---|
| 75 Astre | $1982 |
| 74 Pinto auto. | $2664 |
| 72 Meteor HT | $2020 |
| 72 Toyota Pickup | $1498 |
| 72 Datsun 510 | $1408 |
| 72 Ford auto. | $1208 |
| 72 Cortina | $ 839 |
| 71 Torino s-w | $1676 |
| 71 Meteor HT | $1452 |
| 70 Ford HT | $1257 |
| 70 VW Beetle | $1119 |
| 70 Gremlin auto. | $1094 |
| 70 Simca | $ 720 |
| 70 Mazda | $ 529 |
| 69 Pontiac HT | $ 970 |
| 68 Envoy | $ 455 |
| 68 Pontiac | $ 417 |
| 66 Dodge Pickup | $600 |

Instant "NO-RED-TAPE" Credit

(Down the street from McDonald's Hamburgers)
D-00641A 386-8385

74 MONTE CARLO
Rare Landau model, 2-dr. auto., P.S., P.B. Radio. In very nice condition. For personalized service call:
BRUCE WALKER
McCallum Motors, 382-6122 or Res. 595-3162. DL00850A.

THE PRICE IS RIGHT
1974 MATADOR BROUGHAM 2 door coupe with only 29,000 miles. Another exclusive with CHARLIE PETERSON at Empress Pontiac Buick G.M.C. Ltd. Call now 382-7121 or Res. 592-0458. DL01227A.

77 THUNDERBIRD, FULLY equipped, including air, stereo. Silver exterior with matching interior. GARDEN CITY AUTO SALES, 2978 Douglas, 382-9111. D-00319A.

78 CADILLAC SEVILLE UNIQUE d'Elegance package, (only 5,000 built), real wire wheels, $23,900. GARDEN CITY AUTO SALES LTD. 2978 Douglas, 382-9111. D-00319A.

77 MONTE CARLO, LANDAU ROOF, Low mileage, tilt, electric windows, air, am-fm radio, $6995. GARDEN CITY AUTO SALES LTD., 2978 Douglas, 382-9111. D-00319A.

78 TRANS AM TA 6.6, 400. With only 1900 km., electric windows, tilt, 8-track, $8395. GARDEN CITY AUTO SALES LTD., 2978 Douglas, 382-9111, D-00319A.

74 2-DOOR SPORTS COUPE, PONtiac Grand AM, 30,000 original miles, new Michelin tires, air conditioner, tape deck, many extras, $4500 or best offer. 112-246-3178.

1974 MAZDA 808, 3-SPEED AUTOmatic, 1600cc, well maintained, very economical, $1500 or offers. 478-7485.

'69 CORONET 500. HIGH PERformance V-8, 3-speed transmission, new brakes, new radials and mags, very clean. Offers. 385-8924.

1977 OLDS 98 REGENCY, 7700 miles, loaded, offers. 595-4207, days, except weekends. 384-2306, evenings and weekends.

'73 VOLKSWAGEN BEETLE, EXcellent condition with tape deck, $1800 or best offer. 383-9971 between 7 and 9 p.m.

MUST SELL 1974 GREMLIN. AUtomatic, radio, 31,000 miles, 652-3238, 652-5514.

'73 TOYOTA CORONA, 4 DOOR, 4 speed, $1,850. 386-8585.

1974 DODGE DART, 318 AUTOmatic, $3,000, after 5, 477-7653.

MUST BE SEEN 73 CELICA AUtomatic, offers. 595-3194.

MINI 850, VERY GOOD SHAPE, $450 or best offer. 592-9190.

69 FORD CORTINA GT, $375, runs good. Phone 384-6864.

1973 MINI.
478-9780.

'61 VAUXHALL, GOOD CONDItion, $250 .383-8427.

68 VALIANT, NEEDS SOME body work, offers, Wayne 477-4170.

67 OLDS BELMONT FOR SALE, $500 or best offer. 385-2789.

1969 MARK II 1100, ONLY 58,000 miles, $600. Phone 652-2588.

66 AMBASSADOR 327 4-BARREL, $200. 383-9950.

'68 DODGE DART GT, $700 OR best offer. 478-3401.

57 PONTIAC, BODY WORK. $150. 479-7748.

68 CUTLASS, 55,000 MILES, GOOD shape in and out, $1395. 598-1988.

'65 AUSTIN MINI, RUNS WELL, best offer. Phone 477-6295.

'72 CAPRI, 4 CYLINDER, AUTOmatic, $2200, Call after 5 592-1540.

1972 CHEV, 8 PASSENGER Toman 350, $2200. 1762 Midgard.

**DOUGLAS VOLKSWAGEN AUDI**

Your Largest Volkswagen Audi Dealer On The Island!

Champagne II VW RABBITS ALL MODELS AVAILABLE!

DEMOS!

| | |
|---|---|
| 78 Rabbit Deluxe. A.T. | $6095 |
| 78 Rabbit Custom A.T. | $5395 |
| 78 Rabbit Deluxe, A.T. | $5795 |
| 78 Rabbit Cstm. 4 spd. | $5195 |

PREMIUM USED

| | |
|---|---|
| 75 Skyhawk. Loaded | $5495 |
| 75 Fox, A.T. | $5395 |
| 75 Fiat 124 Cpe. | $3995 |
| 75 Audi 100, A.T. | $5995 |
| 74 Gremlin, 3 spd. | $1495 |
| 73 Volvo 164. Loaded | $4995 |
| 72 Pinto, H-B. 4spd. | $1295 |
| 72 VW Bus. 4 spd. | $3695 |
| 71 Fiat 128, 4 spd. | $1095 |
| 71 Datsun cpe. | $1995 |
| 69 VW Wgn. | $1995 |

SEE US at the SIDNEY OUTDOOR SHOW in the PANORAMA LEISURE CENTRE
1885 FOREST PARK DR. (off East Saanich Rd.)
MAY 5, 6, 7

100% Financing on Approved Credit Scotia Plan! To Choose From

Douglas Volkswagen Ltd.
3329 Douglas Street
388-5466
Dealer Licence 00341A

BRAND NEW 78 CADILLAC Coupe de Ville
Fully equipped, including moonroof, wire wheels, gorgeous sable metallic with matching Velure interior. YATES AUTO SALES LTD., 950 Yates St., 388-7722. D-01610A.

70 OLDS DELTA ROYALE
Hard to find model in nice condition with only 68,000 miles, V8, automatic, power steering, and brakes, bucket seats and more! $2195. Please ask for ERROL RICHARDSON, 382-7121, or res., 595-7096. Empress Pontiac Buick GMC Ltd. DL01227A.

'69 DART GT
Immaculate condition V-8 auto. P.S., bucket seats, excellent value at only $1599. YATES AUTO SALES LTD. 950 Yates St. 388-7722. D-0160A.

1976 GRANADA GHIA CUSTOM two-door, automatic, 15,000 original miles, radial tires, power steering, power brakes, radio, tapedeck, white with red leather interior Show room condition. Must sell "real" ladies car. Offers on $5,600. 383-1927.

1975 VOLVO 164E, WHITE, 20,000 miles, leather upholstery, sunroof, Michelin tires, air conditioning, AM-FM cassette player, automatic transmission, power steering and brakes. 6 cylinder, quartz lights, $6795. Days call Sasha, 388-4516; nights, 385-8092.

72 FIAT 128
4 speed, clean and good running! Only $1695. Phone KARL KUESTER, at 382-7121, or Res., 477-5798. Empress Pontiac Buick GMC Ltd. DL01227A.

1975 BUICK APOLLO 4-DOOR, one owner, 29,000 miles, economical 260 engine, vinyl roof, etc., totally immaculate; $3585. John Ladd, 384-1721, 592-3121, Sports and Classic Cars. D00244A.

1973 MAZDA RX3 STATION wagon, excellent condition, tested, $3200 or best offer. 652-5854.

'74 CAPRI, 2000 CC, GOOD CONdition, 28,000 miles, tape deck, $3250 or best offer. 384-3774.

'71 TOYOTA CORONA MARK II 1900, two-door, automatic, good condition, $900. 478-5029.

1975 GRANADA SPORTS COUPE, V8, mags, $3795. 595-2365, after 4:30.

1976 FORD LTD NEW RADIALS, 35,000 miles, perfect condition, $4,375. 478-9495.

69 METEOR 2 DOOR RIDEAU hardtop, $995. Saunders Sales and Service Ltd. DL. 01508A, 474-2211.

'72 DODGE COLT, 5 NEW RADIals, 1600 cc, asking $1580 Phone 477-8002 after 6.

MUST SELL '69 BUICK SKYlark, 2 door hardtop, 350 automatic, $750. Phone 479-1402.

'62 VW, RADIALS, PAINT AND engine rebuilt recently, lots of accessories, 479-0063.

1965 RAMBLER CONVERTIBLE. $495. 474-2211 DL01508A. Saunders Sales and Service Ltd.

HELP 71 VEGA, 2300 KAMBACK, needs mechanic, best offer. Evenings 5-9. 385-4858.

'54 PONTIAC FOR SALE, GOOD running condition. 384-1395.

**ENSIGN CHRYSLER PLYMOUTH**

We Thought You Should Know...

WE HAVE A FANTASTIC SELECTION OF CARS AND TRUCKS CHECKED BY CAR CLINIC DIAGNOSTIC CENTRE

GOV'T TESTED PLUS 2-YEAR WRITTEN WARRANTY

ON SALE NOW!!!

NO DOWN PAYMENT. 100% BANK FINANCING INCLUDING AUTO INSURANCE O.A.C.

78 Chrysler LeBaron
77 Pontiac Trans-Am
75 Dodge Kary Van
74 Satellite Sebring Plus
69 A.M.C. Ambassador
78 Chevrolet Monte Carlo
76 Chrysler New Yorker
74 Mazda 808 S.W.
72 Dodge Colt
76 Dart S.E.
77 Volare Premier S.W.
73 Cougar XR7
73 Ford LTD SW
77 Plymouth Arrow HB
74 Buick Century Luxus
78 Camaro Z 28 4-speed
77 Camaro Z 28
77 Camaro Rally Sport
75 Valiant Duster
77 Firebird Formula 400
74 Dodge Swinger
75 Volvo 164, loaded
77 Pontiac Gran Prix
75 Dodge Ramcharger
75 Chrysler Imperial
77 Aspen S.W.
77 Volare Custom
73 Buick Centurion
77 Mercury Cougar XR7
76 Valiant Brougham
75 Dodge Colt S.W.
76 Cougar XR7
75 Plymouth Gran Fury
77 Aspen Custom
75 AMC Pacer
75 Toyota S.W.
76 Fury Sport
75 Fiat 124
77 Chrysler Cordoba
74 Charger SE
76 Olds Delta 88
77 Dodge Monaco

Plus Many More

Also: Huge Selection of Trucks and Vans All Diagnostic Checked

ON SALE NOW!!!

Test Drive Them Today

ENSIGN
Chrysler-Plymouth Ltd.
DOWNTOWN YATES AT COOK
Dealer licence number D495A
386-2411
Open Weekdays Till 9:00

1973 CHEVY VEGA FASTBACK, one owner, lady driven, automatic, radio, brand new radial tires, 57,000 miles. Mint condition, $1495. Can be seen at 2515 Ludgate and Bay St. Phone 479-4966.

72 COUGAR XR7, V-8 AUTO., P.S., P.B., radio, 8-track tape, $2695. GARDEN CITY AUTO SALES LTD. 2978 Douglas, 382-9111, D-00319.

'65 FORD 500 XL, 2 DOOR HARDtop, big daddy tires, offers to $500; '58 Zephyr, automatic, good transportation, $200. 478-3532 Evenings.

'73 NOVA HATCHBACK, V-8 power steering, many options, phone 658-8664.

'67 MERCURY 9 PASSENGER wagon, mechanically A-1, $650. 385-2001.

1974 PLYMOUTH CRICKET, 30,000 miles, trouble free, $2495, offers. After 5, 592-4752.

RARE '66 CHEVELLE MALIBU SS convertible, 327, console automatic. 3133 Tillicum Rd., 388-4379.

1973 FIAT 128F, GOOD CONDItion, AM-FM. $1395 or offers. 642-5179.

1972 SUPER BEETLE, BLACK with 75,000 miles, $1700. Phone 382-4892.

**De Pape**

INDOORS AT 779 PANDORA

'78 TRANS AM
Auto P.S. P.B. Power windows 8-track GORGEOUS!!

'73 CORVETTE
454, 4-speed, Mags.

'78 JIMMY 4X4
V8 auto., P.S., P.B., P.W., door locks, optional wheels and tires, loaded and beautiful with 5000 mi.

'73 JAGUAR
4 dr., air conditioning, fully powered, leather interior. Local one owner with only 40,000 mi.

74 JENSEN Interceptor III
J-Series Coupe, air conditioning, multi-plex 8-track stereo system, power windows, leather interior, one owner, beautiful condition.

73 Mercedes 450SL
Hardtop and convertible top, auto, fully powered, air, stereo.

77 CADILLAC
4-DR. Sedan de Ville. All luxury options including: air, stereo. 12,000 miles. Immaculate.

76 SEVILLE
Cadillac, 4-dr., all luxury options including: Moon roof, leather, air, and stereo. Gorgeous colour combination. Drive it today!

76 CADILLAC
4-Dr. SEDAN de Ville, fully powered. All luxury options. Local automobile with only 20,000 miles.

75 CADILLAC
COUPE DE VILLE, all power options, air, stereo, traded to us by local owner with only 30,000 miles.

'74 CORVETTE
350 Auto., P.S., P.B. Power windows, air, leather, stereo, raised white's mags. Gorgeous car. Black is beautiful.

67 Rolls Royce
72 Pinto
72 Ford Convert
76 TR-6, O'drive
'72 Toyota 1600
'68 Datsun Wagon
'66 Olds Toronado

OPEN 8:30 to 5:30
CLOSED SAT-SUN

DePape Motors Ltd.
779 Pandora 384-8035 D-00264A

**Millstream CHEVROLET**

72 CHEVELLE Malibu 2-door hardtop, V8 automatic, power steering, power brakes, radio. Finished in silver witr dark green vinyl trim. Exceptionally clean. $2850

68 BUICK SKYLARK 2-door hardtop, V8 automatic, power steering, power brakes, radio. Finished in red with black bucket seat interior $1550

76 HONDA HATCHBACK 4 speed with radio. Finished in maroon with black interior $3200

OPEN
MON. - FRI.
8:30 a.m. - 9 p.m.
SATURDAYS
9 a.m. - 6-p.m.

Millstream Chevrolet Ltd.
1730 Island Highway
474-1211
Dealer Lic. D01384A

**PAINTER** MOTORS LTD.
1513 Quadra
AT PANDORA

76 MONTEGO MX 9 pass Wgn. Air
74 DATSUN 610 2-dr. HT.
74 BLAZER 4x4 auto.
73 DATSUN 610 2-dr.
73 CHALLENGER mags, tires
73 MAZDA 808, new motor
72 SKYLARK, V-8 auto., P.S., P.B.
72 PINTO Squire Wagon, auto
71 DEMON 340 auto.
71 DUSTER 340 Auto buckets
71 JAVELIN SST V-8 auto
71 VEGA h-back auto rebuilt
70 DUSTER 318 auto.
70 CHEVELLE 2-DR. HT.
70 CHARGER, auto, P.S., P.B.
69 FIREBIRD 350 4-speed mags
68 RIVIERA loaded
67 CUTLASS 2-dr. HT.
67 COUGAR V-8, 4-speed
66 VALIANT signet auto
66 POLARA convertible auto

"SPECIALS"

| | |
|---|---|
| 73 MAZDA RX3 | $995 |
| 69 DATSUN 510 4-speed | $495 |
| 74 IMPALA 2-dr. HT | $2495 |
| 72 VENTURA 4-dr. auto | $1695 |

100% BANK FINANCING O.A.C.
D00346A 385-0122
AFTER HOURS: 478-0790

'73 CELICA ST 4-SPEED, RADIAL Tires, mags, am-fm radio, immaculate. GARDEN CITY AUTO SALES LTD., 2978 Douglas, 382-9111, D-00319A.

1974 TOYOTA COROLLA 1600 wagon, radio, 4-speed, extra clean and well cared for; $2350. John Ladd, 384-1721, 592-3121. Sports and Classic Cars. D00244A.

'69 BUICK SPORTS WAGON, V-8 Auto., p.s., p.b., radio, roof rack, glass top. GARDEN CITY AUTO SALES LTD. 2978 Douglas 382-9111 D-00319A.

"C" CLASS GAS DRAGSTER, complete with trailer and parachute, $2200. 478-8361, 658-8921.

REAL BARGAIN— 1970 CORtina, good condition, 46,000 miles. 388-5761.

1971 MAZDA 2-DR., 4-SP, NEW clutch, many extras. $1100 obo. Ph. 721-5096 after 6 p.m.

1974 DODGE STATION WAGON, low miles, excellent condition $3500. 656-4275.

1975 LTD FORD WAGON, IMMACulate condition, highest offer this week. 595-3793 evenings.

'69 MACH I, NEW PAINT, MEchanically OK, $2,700 or best offer. 382-8041 after 2 p.m.

'76 RENAULT 5 GTL, MICHELIN tires, asking $3500. Phone 477-8002 after 6.

'62 VW, GOOD RUNNING CONDItion, $400. Phone 474-1080.

1971 MARQUIS. OFFERS. AIR conditioned 382-8856.

OFFERS: 69 EPIC ENVOY must go, needs work. 382-0230.

**S&H TOYOTA**

| | |
|---|---|
| '77 VENTURA 4 dr., V6 auto. P.S. | $4995. |
| 77 VOLARE 2 dr. auto. P.S. | $4895 |
| 77 TOYOTA MARK II 4 dr. auto. P.S., air conditioning, 3600 mi. | $6895 |
| 76 SUNBIRD 2 dr. auto., 19,000 mi. | $3995 |
| 75 ASTRE Hatchback auto, radio. | $2795. |
| 74 VALIANT 4 dr. auto. 6 cyl. Radio | $2995. |
| '73 DUSTER 2 dr. auto. P.S. air conditioning | $2895 |
| '72 CORTINA 2 dr. auto. | $1495 |
| '72 VOLKSWAGEN 2 dr., 4 spd. | $2195 |
| 72 COROLLA 1600, 4 dr. 4 spd. | $1695. |
| '71 COMET 4 dr. auto, very clean. | $1995 |

TRUCKS

| | |
|---|---|
| '77 CHEVROLET ½ ton, 6 cyl. standard | $4595 |
| '77 FORD ½ ton PU, V8 auto. | $4895 |
| '76 TOYOTA HILUX auto. | $4395 |
| '75 DODGE ½ ton PU, V8 auto. P.S. 19,000 mi. | Only $4295 |
| '73 MAZDA PU and canopy, 39,000 mi. | |
| '73 TOYOTA HILUX, 4 spd. | $1995 |

SAUNDERS AND HITCHMAN LTD.
2040 Cadboro Bay Road at Fort and Foul Bay
Dealer Licence D01751A
592-2471

**S&H TOYOTA**

**Brian Holley MOTORS LTD.**
SUBARU
VOLVO

VOLVO ADVISES PRICE INCREASE IMMINENT
Hurry While Stock Lasts

NEW 1978 242 DL $6,996 INCLUSIVE

VOLVO TRADES

| | |
|---|---|
| 75 VOLVO 244 auto | $5795 |
| 74 VOLVO 144 GL auto | $4895 |
| 73 VOLVO 142 GL auto | $4195 |
| 73 VOLVO 145 Wagon 4 spd | $4595 |
| 73 VOLVO 145 wagon auto | $4595 |
| 72 VOLVO 144 auto | $3995 |
| 72 VOLVO 144 4 spd. | $2995 |
| 69 VOLVO 164 auto | $2995 |

VICTORIA'S VOLVO CENTRE

Brian Holley
MOTORS LTD.
3319 DOUGLAS
Between Woodwards and Woolco
DL 00903A 384-1161

'68 RIVIERA
Loaded. A super buy at only $2195. YATES AUTO SALES LTD. 950 Yates St. 388-7722. D-01610A.

'68 CHEVELLE MALIBU V-8 auto. Buckets, p.s., p.b., radio, tape deck $1895. GARDEN CITY AUTO SALES LTD., 2978 Douglas 382-9111. D-00319A.

IMPORT WAGON
73 MAZDA RX3, 4 Dr., 4 spd., reasonably priced, $1350. GARDEN CITY AUTO SALES LTD. 2978 Douglas. 382-9111, DL 00319A.

CLASSIC 63 BUICK WILDCAT, V-8, power steering, tilt wheel, power windows, buckets, console, etc. $1200. 592-4483 after 5, weekdays.

'71 CHEVELLE MALIBU TWO-door hardtop, V8 automatic, power steering and radio, one owner, excellent condition. Evenings, 477-3577; days, 388-4880.

1977 DATSUN 710 STATION wagon, many options, regular service and maintenance. Asking $4250 offers considered. 386-6362.

'73 CUTLASS SUPREME, 2-DOOR hardtop, 350 automatic, just tested, classic white with red top and interior, $2800 or best offer. 477-9274.

1973 GRAND TORINO BROUGHam, immaculate; offers to $2450. 656-6806.

'74 FIAT, 128, 42,000 MILES, very good shape, $1,800. 382-3257 after 5.

1969 DATSUN FOUR DOOR sedan. Red. $1195. Saunders Sales and Service. DL. 01508A. 474-2211.

1973 PINTO SQUIRE WAGON. Must sell. Moving. Good shape. 385-3785.

1968 CHEVROLET 2-DOOR, 327, automatic. Offers. 382-4493.

1970 510 DATSUN WAGON, RUNS well, $700 or offers. 477-9853.

'69 FIREBIRD, NEW PAINT, good condition, $1400. 474-2638.

'72 CELICA ST, DOOR DAMAGE; asking $900. Phone 595-5429.

**THREE POINT MOTORS**

Starts This Friday

OUT THEY GO SALE

PRICES SLASHED

OVER 100 Cars and Trucks

MUST BE SOLD

NO REASONABLE OFFER REFUSED

100% FINANCING O.A.C.

INSTANT DELIVERY

If you're shopping for a new car, you may be paying too much. Be sure to see us at THREE POINT DATSUN.

BUY FROM A DEALER YOU CAN TRUST

Open Weekdays 'til 9

**THREE POINT MOTORS**

2620 GOV'T AT HILLSIDE
385-6737
Dealer Licence D00740A

**REG. MIDGLEY**
AMC Jeep FIAT

"SPECIAL UNITS"

'69 CHEV PICKUP
with near new OLYMPIC camper. It's a beauty!
$4895

'77 GMC VAN
GYPSY like new V8, automatic, power steering, power brakes, AM-FM stereo. Sharp!
$7295

'76 JEEP CJ7
Hardtop. 3 speed, hubs, radio. Hard to find model!
$5795

'77 HONDA CIVIC
Red with stripes, sunroof, radio. low mileage.
$3995

**REG. MIDGLEY**
AMC Jeep FIAT
736 Cloverdale 385-8756
D.L. 00247A

LOW MILEAGE, 1970 DODGE Monaco, small 8 automatic, power steering and brakes, slight body damage, runs beautiful. First $500. 384-8215.

1975 HORNET X HATCHBACK, 39,000 miles, loaded with options. Some body work and paint required. $2200. Call 385-9839.

'74 PLYMOUTH SATELITE wagon, 37,000 miles, asking $3500. Phone after 4 p.m. 388-0961, ask for Randy.

'71 VAUXHALL FIRENZA, ONLY 32,000 miles, excellent condition, $895 or best offer. Call 721-3594. Gordon Head.

1967 CHEV BEAUMONT, GOOD condition, $1095. Saunders Sales and Service Ltd. DL. 01508A. 474-2211.

'72 OLDS CUSTOM CRUISER wagon, 60,000 miles, all options, including air, cruise control, 6-way power seat, etc. $3600. 595-2525.

1969 DODGE POLARA 500 2-DR. hardtop. $1395. Saunders Sales and Service Ltd. DL. 01508A. 474-2211.

'74 GREMLIN, LOW MILEAGE, must sell, $1900 or best offer, phone after 5, 477-6883.

1970 MAZDA 1800 4-DOOR SEDAN. Good shape, good running order. 519 Gorge Road East. $750.

IMMACULATE 1967 THUNDERbird. See at 902 Dellwood or phone 384-4009 after 5 p.m.

1962 MERCEDES 190, BODY poor, mechanically O.K. $600. 388-9573.

FOR SALE: '68 VW, TYPE 3, $800 or offers. 383-5783.

'67 DODGE 4-DOOR HARDTOP, V8 automatic. Offers. 382-4493.

1965 DODGE MONACO, $200. Must sell. Phone 386-2851.

'65 MORRIS 1100, GREAT CONDItion, $400 firm. 382-8675.

**Speedway MOTORS LTD.**
VOLKSWAGEN
PORSCHE
AUDI

LIMITED EDITION Champagne II
Buses, Rabbits, Sirroccos

Price Challengers OF THE WEEK

74 TOYOTA Corolla, economical 4 speed transportation. $1995

72 FORD ¾ton pickup, V-8. automatic, power steering white colour. $2495

75 BEETLE 4 speed, low mileage, blue colour. $2995

TEST DRIVE AUDI 5000
Good Selection Plus Premium Trade-In Allowance

DOWNTOWN
971 Yates Street at Vancouver
Dealer Licence No. D-00486
385-2415

1972 MAVERICK, 6 CYLINDER, automatic, bucket seats, radio, 2 door, exceptionally clean car, 37,000 original miles, runs like new, must be seen, $2195. Will accept trade, 388-7826 or 385-0031 DL. 00094A.

70 MACH I
351 Cleveland, Ram air, Holley, headers, CJ cam, 3:77 posi, Shaker head scoop, Louvre windows, p.s., p.o., new paint, tires, etc. etc. Must be seen, serious inquiries only, after 6 p.m. 384-2369.

'76 CORDOBA
Power steering, power brakes, power windows, power seats, air conditioning, tape deck, tilt steering, leather interior. Come and view at 708A Suffolk St.

1965 BEAUMONT SPORT DEluxe, 350 c.i. 4 bolt main, 4 barrel holley 650 spread bore double pump. Muncie, 4 speed with Hurst shifter, plus heavy duty 12 bolt rear end. Good tires. 383-8462 after 6 p.m.

1965 RAMBLER, 37,000 MILES. Excellent condition. 2 spare tires. Set of chains. $1095. Saunders Sales and Service Ltd. DL 01508A. 474-2211.

1977 GRANADA, POWER STEERing, 4-speed, 14,000 miles. Immaculate with sunshine roof and mouldings. $5,000. Evenings, 721-5006. Days 388-1721.

1971 AUSTIN AMERICA, 31,000 original miles, excellent gas mileage, white, very good condition, new transmission. Sadly must sell, my pride and joy, 383-0405.

1965 PONTIAC 2 DOOR HARDtop. Green colour. Radio. $595. Saunders Sales and Service Ltd. DL. 01508A, 474-2211.

1965 PARISIENNE PONTIAC, 2-door hardtop, power steering and brakes, dependable and tested. Asking $450. 384-1799, after 4.

1971 DODGE DART SWINGER, 318. Excellent condition. $1895. Saunders Sales and Service Ltd. DL. 01508A. 474-2211.

1966 RENAULT, NEW REDIALS, generator, alternator, good engine, needs wheel bearings. $200, firm. 652-5630.

1971 VOLKSWAGEN BEETLE, low mileage, clean condition, new tires, asking $1,700. 479-4708 after 1 p.m.

'72 RANCHERO GT, PS., PB., air conditioning, new tires and exhaust, 42,000 miles. $3250. 479-6859.

1975 PLYMOUTH GRAND FURY, 24,000 miles, fully equipped. 478-3284.

1967 PONTIAC STRATO CHIEF, 4 door, automatic and 67 Plymouth Belvedere II. Offers. 592-1957.

SIMCA 1000, RUNS WELL, NO body damage, good paint, must sell, $375. 479-7680.

'65 VOLKSWAGEN, NEW ENgine, new clutch, offers on $450. 385-0273.

'67 PONTIAC FOR SALE, NEW motor, $900. 474-1603.

'68 CYCLONE, 390 AUTOMATIC, mags, offers. 595-4197.

1964 OLDSMOBILE V-6, $300. 386-1597 after 5 p.m.

CORTINA, '72, WAGON, FAMILY car, $1700, good condition. 477-5469.

## 151 SPORT, IMPORT CARS

Rolls Royce
'63 SILVER CLOUD 3, absolutely gorgeous, purchased from local owner, serviced locally. A must for the Automobile Connoisseur. We will take trades. YATES AUTO SALES LTD., 950 Yates St., 388-7722 D-01610A.

COLLECTORS
'51 MG - TD Model
Completely restored and in beautiful condition. FUN TO DRIVE. Appreciates every year. Must be seen. Asking $7,000.
DePAPE MOTORS LTD.
779 Pandora D-00264A
384-8035

74 AUDI 100 LS
Hard to find 4-dr. auto trans. Radio, bucket seats. For personalized service call:
BRUCE WALKER.
McCallum Motors, 382-6122 or Res. 595-3162. DL00850A.

'73 KHARMANN GHIA CONVERTible, light blue, new top, 59,000 miles. Excellent condition. $3500 or best offer. Nick, 386-6621 or 382-2703.

BMW 5301
1976 4 speed, sunroof, AM-FM stereo, well maintained, Gov't tested. 595-8522, if no answer 385-7831.

76 PORSCHE 911-S, ONE OWNER, only 13,000 miles, very clean throughout, $18,900. GARDEN CITY AUTO SALES LTD., 2978 Douglas. 382-9111, D-00384A.

1963 AUSTIN CAMBRIDGE, AUtomatic, tested, good tires, excellent condition, runs good, $495. 382-8670.

'65 VETTE COUPE, AIR, TELEscopic, leather, power windows, tint, mags, radials, mint, no triflers. 384-6606.

1973 MGB, DARK ORANGE-yellow, mint condition, engine redone and new clutch, asking $3200. Call 477-0986.

1971 MGB GT, SUN ROOF, LOW mileage, just tested, just tuned up, $2500. 479-7004 or 383-7215.

DUNE BUGGY, ROLL BAR, chrome wheels, large boots, $1250. 1253 Rockcrest Ave. 385-0477.

1972 TRIUMPH SPITFIRE, ONE owner, good condition, $1700. Phone 652-1554.

1969 VOLVO STATION WAGON, excellent condition, asking $2600. 479-7746.

'74 CAPRI, 2000 CC, GOOD CONdition, '28,000 miles, tape deck, $3250 or best offer. 384-3774.

'74 CAPRI, MAGS, SUNROOF, $3200. 385-2690.

1964 TR4, $350, HARDTOP, $225. 592-2637.

77 VOLVO 245 DL
This station wagon has 4-spd. with overdrive, fuel injection, roof rack, AM/FM STEREO. The replacement cost is over $9000.
ONLY 4,000 KM
For personalized service please call:
DOUG FOSTER
McCallum Motors, Yates and Cook, 382-6122. DL00850A.

JAGUAR V-12
1973 E-Type, 4-speed, air, black leather, silver-grey lacquer, 34,000 miles, $11,500. obo., 479-1423.

76 CORVETTE, LOADED, INCLUDING air, T-Top, $9200. GARDEN CITY AUTO SALES LTD., 2978 Douglas. 382-9111. D-00319A.

74 MGB, 32,000 MILES, COMpletely reconditioned, radial tires, sacrifice, $3495 firm. 384-9940 after 5 p.m.

OWNER LEAVING COUNTRY, 1974 Triumph Spitfire, immaculate condition, must be seen. 382-4174.

'75 MG MIDGET, 14,000 MILES, excellent condition, $3500, call after 5, 383-8847.

1966 VOLVO STATION WAGON, good original condition, $1,250 or best offer. 477-5160.

1975 TR6 OVERDRIVE AM-FM, cassette, everything new, offers. 385-8305.

'73 MGB, EXCELLENT CONDItion, serious offers, 592-1790.

1975 VOLVO 164E, $6795. SEE AD under classification 150.

75 ALPHA ROMEO CONVERTible, offers. 382-9894 after 5.

1976 FIAT, 16,000 MILES, NAVYtan. Second car. $2,750. 384-6395.

## 154 TRUCKS, BUSES and VANS

B. MADSEN MOTORS
478-5011

| | |
|---|---|
| '76 FORD F250 4x4 | $6795. |
| '76 FORD F150 Van | $5995. |
| '76 FORD COURIER, 5 spd. | $3895 |
| '75 GMC 1 ton van | $4695. |
| '75 CHEVROLET ½ ton auto. | $3895 |
| '75 FORD F150 auto. | $3995. |
| '74 COURIER PU | $2995. |
| '73 FORD ¾ ton van | $2795. |
| '72 RANCHERO Auto. | $2495. |
| '72 International Auto. | $2195. |
| 7' CANOPY for Courier PU | $250. |

2691 SOOKE RD.
DL00569A

1959 IHC 3 TO 4 TON, GOOD CONdition. New 16' steel construction deck with hoist. Near new tires. $3,000. Will sell deck and hoist separately. 1968 Fargo 500 (2 ton) has 12' aluminum van with Tedco door. Good condition. $1595. Phone 112-749-3843.

1968 FORD ½ TON RANGER, AUtomatic, 360 V8, this is the deluxe Ranger in absolutely immaculate condition, totally original including paint. Must be seen. Mechanically perfect, an exceptional truck, price at $2095. Will accept trade, 388-7826 or 385-0031 DL. 00094A.

77 SCOUT!
This low mileage, 4 wheel drive SCOUT by INTERNATIONAL is in excellent condition. Only $6495. Please ask for ERROL RICHARDSON, 382-7121 OR RES., 595-7096. Empress Pontiac Buick GMC Ltd. DL01227A.

1975 FORD H.D. ¾-TON, 300C.I. 6-cyl. 4-speed, 45,000 miles. Gabrielle shocks, Bosch headlights. Excellent for camper or canopy. Excellent condition. Call 382-1534 after 5 p.m.

1974 DODGE KARYVAN, V8, AUtomatic, 31,000 miles. Power steering and brakes. Excellent condition. Ideal for camper conversion. $5500. Evenings 388-9268.

1971 DODGE VAN, RAISED roof, fully camperized, furnace, remote control T.V. antenna, electric water pump, exhaust roof fan, 6 ply belted tires, low mileage, sleeps 5, 479-1080.

77 FORD ½-TON STEPSIDE, 350, 4-bbl carb, with canopy, in like-new condition. GARDEN CITY AUTO SALES LTD. 2978 Douglas. 382-9111, D-00319A.

1974 FORD ECONO E-200 VAN, power steering, power brakes, radio. Partly camperized. 35,000 miles, excellent condition. $3995. 595-0858, after 10 a.m.

56 CHEV. SCHOOL BUS, READY to be camperized, 283, 4-speed. Only $1600. GARDEN CITY AUTO SALES LTD., 2978 Douglas. 382-9111, D-00319A.

1975 GMC 1 TON
Vandura, 350, power steering, power brakes, good condition, 41,000 miles, $4,500. 592-0890 after 5.

MUST SELL
1975 Datsun ½ ton pickup, 22,000 miles, canopy, HD bumper, new tires, offers on $3,100. 652-2064.

REPOSSESSION
1975 Dodge flatdeck in very clean shape, require offers. Bank of Nova Scotia, 385-9746.

1969 FORD ECONO 300, ¾ TON van, new engine and transmission, 302, automatic. Asking $1500. O.B.O. Phone 748-0277.

1976 FORD F150, 360 AUTOMATic, power steering, power brakes. Factory canopy, 383-6047. 10 a.m. - 2 p.m.

77 VANDURA VAN 6 CYLINDER, 3 speed, customized interior, low mileage, $6500, or closest offer, 478-6401 or 478-5244.

1972 ¾ FORD 250 PICKUP, NEW paint, air conditioning, 360 V8 automatic, 110-115 volt PTO, offers to $2150 656-6806.

'75 SCOUT 4-WHEEL DRIVE, New paint, oversized tires. Must sell. Offers to $5500. Phone after 5. 642-4495.

1964 ECONO VAN, FULLY CAMperized, includes furnace, sink, stove, table, bed, etc. $995. Call 656-4245.

1977 GMC TRUCK AND CAMPER. Excellent condition. $8,500 or best offer. Between 8-4, 388-1411; evenings, 383-9655.

DODGE WINDOW VAN
1974 Royal Sportsman, 318 V-8, factory carpeted and lined. 40,000 miles. $4500. 478-1250.

1974 FORD 100 PICKUP, NEW windshield, radio, good condition, $2795. Saunders Sales and Service Ltd. DL 01508A. 474-2211.

1976 FORD VAN ECONOLINE 150. $4695. Saunders Sales and Service Ltd., DL. 01508A. 474-2211.

1972 DODGE SPORTSMAN VAN. $3295. Saunders Sales and Service Ltd. DL01508A. 474-2211.

'74 FORD E200 VAN, 302 AUTOmatic, $3,500 or offers. 479-8020 after 5 p.m.

SNO-BIRD RECREATIONS LTD.
110 Burnside Rd .East 385-8749
Campers—Trucks—Van Inserts

1964 INTERNATIONAL VAN, needs some work, $600 offers, 592-6433.

1975 FORD 150 PICKUP, 23,000 miles, excellent shape, $3,900. 656-3159.

1970 INTERNATIONAL PICK-UP, 4 speed, V8, radio, Offers, after 6 p.m. 656-5829.

'67 CHEV TRUCK, REBUILT 283, new trans, good rubber, 4-barrel, twin pipes, $1500. 478-7296.

'70 JEEP ¾-TON 4X4, GOOD shape, truck must be sold. First $1800 takes. 386-1030.

1967 LANDROVER 88 STATION wagon, good running order. Must sell. $1,400. 383-9832.

71 DODGE VAN, FULLY CAMperized, raised roof. 477-1693.

'70 GMC ¾ TON, V-8 AUTOMATIC $1,800, firm. 386-8585.

## 154 TRUCKS, BUSES AND VANS

TRUCKS?
We've Got 'Em
AT

VICTORIA DODGE CHRYSLER
ON YATES

PICKUPS
from $4343
4X4'S
from $6875
VANS
from $5411

EASY
ON THE SPOT
BANK FINANCING
AVAILABLE

VICTORIA
DODGE-CHRYSLER
Hours: Mon.-Fri. 9-9
Sat. 9-6
DL. No. D00867A
384-8174

1968 1 TON GMC FIBERGLASS body Van, 327 motor, and running gear, in very good condition, fold bunk, sink, cupboard, could be made into comfortable motor home, all offers considered, also 2500 watt Onan electric generating plant, call after 1 p.m. to view, 592-1181.

76 G.M.C. VENTURA VAN
350 V8, 3-speed trans., $400 stereo set. C.B. radio, camperized, sunroof, Patriotic paint job. $5,650. GARDEN CITY AUTO SALES LTD. 2978 Douglas, 382-9111, DL 00319A.

1969 FORD PICKUP, BIG 6, heavy duty springs, shocks, bumper hitch. West Coast mirrors, radio, dual speakers, rubber as new. Tested to December, '78, good running order. $1075. 478-6301.

77 FORD F-150 4x4
12,000 miles, $6500 or offers. 598-1486, 384-3976.

1969 FORD ¾ TON, 4 SPEED, 6 cylinder, near new rubber, new front shocks, recent tuneup, 65,000 miles, $1700 or best offer. 479-4716 evenings or weekends.

1974 SPORTSMAN ROYAL Dodge window van, power brakes, power steering mag wheels, CB headlights, air conditioning plus many extras. $4,800. 478-7306.

1974 MAZDA PICKUP, HD SUSpension, truck mirror, canopy, two spare wheels with winter studs, less than 2,000 miles, new condition, $3400. 652-3058.

'70 TOYOTA HILUX, 4-SPEED CANOPY. Rebuilt motor, $1350. GARDEN CITY AUTO SALES LTD. 2978 Douglas, 382-9111 D-00319A.

1976 DODGE TRADESMAN 100 van, V-8 automatic, power brakes and steering, 16,000 miles; $4700 or best offer. Phone Dan Ray, 9-5 weekdays, 595-5151, weekends or evenings 479-3376.

72 CHEV V-8, NEW TRANS., shift kit, cam, headers, 4 barrel, L60 tires, side pipes, extra wheels and tires; $2200 or best offer. 479-2054.

1946 SUPER WHITE BUS, CAMperized, a real collectable, runs good. $1100 or serious offers, trades. Ronae, 388-4413.

'74 FORD 6-TON, POWER steering, power brakes, automatic, 55,000 miles, $2500; '64 Chev ½-ton, $300. 478-7653.

65 VOLKSWAGEN VAN, MANY new parts, $500 or best offer. 479-0753 after 6 p.m. or 388-5464, pager 616 anytime.

1973 FORD ¾-TON, 390, V-8, 4-speed, split rims, dual gas tanks, excellent condition. 386-7840 before 4 p.m.

1977 GMC PICK-UP WITH CANopy, 12,000 miles, 350, good condition. Asking $7,700 or best offer. 656-6164.

1966 FORD HALF-TON PICKUP, good shape, 71,000 miles, V-8, $1500 or offers. Phone 479-2684, ask for Mike.

'72 FORD SUPER VAN, V-8 AUtomatic, power steering, power brakes, finished interior, $2800 or best offer. 479-6194 or 595-2164.

45 ADULT PASSENGER BUS, 1971 International Harvester, first class condition. Just tested. $5,000. 478-8793.

'72 MAZDA WITH CANOPY. Valves, brakes and clutch renewed, running well, $1750. 474-1097.

INT'L MAIL VAN
Mechanically A-1, nice shape. $800. 383-3804.

69 ECONO VAN, 302 STANDARD, panelled, insulated, etc. Must sell soon. $1,600 or best offer. 479-2773 or 656-1554, after 6.

1973 JEEP WAGONEER, FULL time 4x4, Quadra trac, near new radials, plus 4 snow tires. Excellent condition, $4,850. 656-3317.

HALF-TON PICK UP, VERY DEpendable. Mechanically like new. Sacrifice. Offers on $1850. 652-3501.

1975 ¾ TON FORD 250, 390 V8 automatic, heavy extras, offers to $3850. 656-6806.

1974 RED DATSUN SPORT truck, excellent condition, 47,000 miles, standard. $2,800. 388-7240.

'74 FORD XLT F-350 PICKUP Super Camper Special, $5200. 478-2393.

1976 1-TON DODGE FLATDECK, 13,000 miles A-1 condition. $5,500. 479-1160.

RARE '67 ECONOLINE PICKUP, automatic, offers on $1850. 383-1927.

1968 DODGE ¾-TON V-8 AUTO, heavy duty, one owner, $1400; must sell by Saturday. 479-2042.

1975 INTERNATIONAL DUMP, model 2070, 12 yard aluminum box, with work. 478-8361, 658-8921.

'76 FORD 1-TON, 14' FACTORY walk-in van, many extras. 384-7525, days or 658-5918, evenings.

73 RANGER XLT 360, P.S., P.B., plus extras, 68,000 miles. $3400 or offers. 478-7444.

'75 ¾-TON DODGE VAN, 225 CID, heavy duty trans and suspension, P.B.; $3995. 384-4824.

1972 DATSUN PICK-UP, GOOD motor, tires, body, etc. Reasonable. 478-3806.

1968 VW WESTPHALIA, MOTOR needs work; $1200 or best offer. 595-3215 evenings.

1974 VOLKSWAGEN WINDOW van. Excellent condition. $3,800. Phone 477-8689.

1966 MERCURY PICKUP, 74 camper, sleeps 2, both A-1 condition, $2500 or best offer. 652-5587.

'64 CORVAIR WINDOW VAN, runs well, needs some body work. After 5 p.m. 595-3364.

¾ TON, '72 CHEVROLET 4X4, 4 speed, 350, auxiliary tanks, excellent condition $3950. 477-6344.

MUST SELL 1969 GMC HANDIvan, 6 cylinder, standard, in good shape. 652-5517, 652-2704.

'69 FORD SUPER VAN, CAMperized, stereos, rebuilt engine, tested, $2200. 595-0723.

'72 DATSUN PICKUP, CANOPY, radio, 1600cc, $1800. 474-1446.

'69 DATSUN PICKUP, 1300, needs some work; offers. 388-6843.

1973 BLAZER 4X4 AUTO., BEST offer. 477-4528.

## 154 TRUCKS, BUSES AND VANS

1976 FORD F250, 390 V8 AUTO-steering, power brakes, true mileage 4800. In showroom condition, and many extras. Offers to $6750. 642-5628.

1970 CHEVY WINDOW VAN, 6 cylinder, 44,000 miles; 1" styrofoam insulation. Carpeted. Pannelled, Gaucho bed, Cabinet bar. Offers on $1850. Call 592-0773 between 6-7 p.m.

1968 VOLKSWAGEN WINDOW van, $900 or offers. Can be seen at 2559 Mount Newton, Saanichton. Towards KOA campsite.

66 VOLKSWAGEN VAN FOR sale or trade. Before 7:30 a.m. 386-7417.

'71 DATSUN PICKUP, GOOD running condition, with heavy-duty bumper. Phone 385-5274.

1975 DATSUN PICKUP, EXcellent condition. $2950. Office hours 388-5133, eves. 112-743-4079.

'69 INTERNATIONAL GRAVEL truck, with H plate, new motor and trans, $5950. 652-1788.

1968 DATSUN PICKUP, 38,000 miles, good shape. Inspected. 478-5110.

1955 FARGO ½-TON PICKUP, $150. 382-1625.

1970 V.W. WESTFALIA, GOOD condition, $1950. 478-5754.

'71 CUSTOM VAN, TO VIEW 1707 Island Highway.

1967 DODGE 40-YARD SAWDUST truck, good condition. 652-3898.

'75 FORD ¾-TON 4X4, GOOD condition, must sell. 652-1031.

'66 CHEVY VAN STEPSIDE 6-cylinder standard, $750. 479-4756.

SCHOOL BUS 66 PASSENGER, GMC big one, $1500. 112-246-4191.

DODGE 76 VAN, GREAT SHAPE, best offer. Evenings, 383-3527.

1971 FARGO ¾ TON, 4X4 WITH winch, ex government. 478-5556.

'70 FORD ECONO, 6 AUTOMATic, $1200. 386-9728.

'60 CHEV P.U. AND CANOPY, $600. 384-2356 days.

'77 DODGE, B100, 9000 MILES, $4700. Stereo system. 479-7638.

1971 DODGE WINDOW VAN, ¾ ton, $1000 or best offer, 479-8654.

1970 FORD ¾-TON PICKUP, $1795. 479-1020 or 749-3760.

1963 DODGE 700 TANDEM FLATdeck. Offers, call 383-5732 after 6.

## 158 TIRES

GENERAL
'GRABBERS'
The WIDE Ones!
60 and 70 SERIES
RAISED WHITE LETTERS
ALL SIZES
Now In Stock
D & D TIRE
1620 BLANSHARD
382-7283

2, 12" TIRES WITH RIMS, 2, 7" tires with mag wheels, like new, fits Ford or Mustang, 478-5097.

5 F78 — 14 UNIROYAL RADIALS, on Chev turbine mags, best offer, 385-5854.

TWO SPORT TRAC G60-14 BELTed tires on Chev slotted mags, $95. 383-6989.

2 750X16 SPLIT RIMS AND tires, for Ford, 479-4347.

FIVE RADIAL TIRES, 155 SR13 plus two 13" snow tires. 477-4185.

## 160 PARTS, ACCESSORIES

55-56-57 CHEVY PARTS
'57 signal bar, '55 spotlight, '56 fender extensions, grill, hood bird, steering wheel, '55 chrome headlight eyebrows, electric wipers, power-pack engine, power glide, hubcaps, big block headers, bucket seats, chassis parts, much more. 384-5790.

Why Sell Your Car?
Have your import or domestic engine done by professional rebuilders. Rebuilt engines available. Sea Power and Machine, 656-4341.

PIP PIP OLD CHAP, AUSTIN Cambridge motor, transmissions, radiator, workshop manual. Also many A-40 parts. All reasonable. 592-1431.

RADIATOR REPAIRS, FAST TOP quality repairs at Maurice's Auto Body, 427 Bets St., phone 386-3381 or 384-8094. Located behind the Burnside Pay and Save Gas Station.

B. C. AUTO WRECKING LTD.
Now wrecking most make of cars and pickups, 652-1181.

FRESH 265 CHEVY SHORT block, 30 over, 12 to 1, Kenetics cam, balanced, clearanced and zero miles since rebuilt. Ross 386-7845.

VICTORIA 4-WHEEL DRIVE
FREE WHEELING HUBS for any make of 4-wheel drive. D-13531.
597 Hillside at Rock Bay 388-6511

1931 MODEL A BODY, 327-375 horse Vette motor, new cams, lifters, rings, and bearings, offers. 383-0720, after 5 p.m.

MGB PARTS, HOOD, NEW rocker panels, radiator, 2 sets of carburators and other miscellaneous. 384-3150, 479-3740.

1953 FORD FLATHEAD, REbuilt rad, bell housing, crash boxes and parts. 4 cylinder Ford engine (gas). 478-6556.

'69 TORINO, 2 DOOR, HARDTOP, 289 repairable T10 4-speed, as is $250. 385-1040.

1972 MGB TRANS, $75; 1964 PONtiac automatic trans, $30; 14" Chev mags, $20 each, 478-0264.

'57 DODGE ENGINE, TRANS and glass. '64 Rambler station wagon, needs engine. 477-3656.

WANTED — HOOD AND FRONT left fender for 68 Acadian Canso, 386-9756.

EDELBROCK SCORPION MANIfold small block Chev, new, 642-5303.

POLISHED TUNNEL RAM MANIfold with 2-600 Holleys and linkage. $350. Phone after 7, 384-3039.

2 14X7 POLISHED ALUMINUM mags, 5 stud, $90, or best offer. 477-5856.

WANTED 1951 CHEV ENCLOSED driveshaft and standard transmission. 652-3800.

'69 CONTINENTAL LINCOLN ENgine, 460 with automatic transmission. Offers, 385-6167, 474-2858.

'63 PONTIAC CONVERTIBLE, for parts. 382-2462.

'67 DODGE DART FOR PARTS. Tires and transmission. 479-8873.

63 GALAXIE, FORD, FOR PARTS or whole, 477-9217.

1966 FORD FALCON FOR PARTS. Two 15" Keystone mags. 652-2140.

'71 VOLKSWAGEN BEETLE FOR parts. 642-3716.

WANTED — FORD 351 WINDSOR motor. Phone 656-4606 after 5.

'72 VEGA BODY FOR SALE, asking $150. 383-2282 after 5.

'61 PONTIAC 6, GOOD MOTOR, parts or whole. 478-2510.

'62-'66 CHEV, PONTIAC PARTS. 230, 283, 389, engines. 478-0168.

REBUILT 283 MOTOR AND transmission, best offer, 383-9772.

TR2 OR 3 ORIGINAL HARDTOP only. 385-8879.

'65 GMC VAN, NO MOTOR. Partly customized, offers. 386-2803.

'64 IMPALA WINDSHIELD, $30. 598-8257.

## 162 AUTO REPAIRS, SERVICE and TOWING

DARYL'S MOBILE AUTO REPAIRS AND SERVICE
At your home or business, 24-hour emergency service. Phone 388-4436.
Special rates for Old Age Pensioners

SCRAP CARS HAULED
Associated 478-9571

## 166 CARS AND TRUCKS WANTED

WANTED 1970 TO 1977 MERcedes, Diesel, Automatic 479-347 evenings.

MUSTANG WANTED 65-68, GOOD condition, 6 cylinder, automatic or standard. 477-8991.

## 166 CARS AND TRUCKS WANTED

WE PAY
the Highest Prices for Your Clean Used Car
TRY US—YOU'LL BE SURPRISED!
Empress Pontiac Buick GMC LTD.
382-7121 DL01227A

WANTED TO BUY
TOP QUALITY CARS
DePape Motors Ltd.
779 PANDORA 384-8035

TOP DOLLAR
FOR
TOP CLEAN CARS
Contact:
BRUCE LOCKHART
CORNELL-CHEV-OLDS
3050 Douglas 385-5777

ANTIQUE CARS
WANTED FOR CASH
Cadillac, Packard, Buick. From 1930 to 1960. Will pay top dollar for good cars, no junk, must be original. Please send description, price and phone number to Victoria Press Box 832.

TROUBLE SELLING YOUR CAR OR TRUCK?
CALL or COME INTO
GARDEN CITY AUTO SALES
2978 Douglas 382-9111

CASH FOR LATE MODEL CARS. We also consign.
ESQUIMALT AUTOMART LTD.
480 Esquimalt 382-7195

BLAZER OR JIMMY, '73-'76, complete options, low mileage and immaculate. No dealers. 479-4138, Barrie.

CASH FOR LATE MODEL CARS. We also consign.
ESQUIMALT AUTOMART LTD.
480 Esquimalt 382-7195

WANTED — OLDER VOLKSwagen bus. Phone 383-8875.

WANTED: VOLKSWAGEN BEEtle. 383-8875.

## 168 CAMPERS, TRAILERS and MOTOR HOMES

SPECIAL
GMC converted bus, sleeps 7-8 with all facilities, nicely camperized, mechanically very sound, new tires, etc. This bus was made ready for trip to South America which fell through, and must now be sold. $5000 or best offer. 652-5517, 652-2704.

DOGWOOD TRAILER SALES
PARTS — PROPANE
WESTERN WILDERNESS Campers
WILDERNESS KOMFORT Trailers
2630 Deville Road
Highway 1 at Millstream
478-6841 DL-00421A

75 CHEV MOTORHOME V8, power steering power brakes, automatic. Ideal getaway machine. Completely customized with raised roof. Only 29,000 miles, immaculate. Must be seen. $8200 or best offer. 382-9455 after 4.

MOTORHOME RENTALS
Class A and smaller units available for May and early June. On off season rates. Some bookings open for later part of July and August, 479-6612.

1975 WESTFALIA VW, FULLY camperized, 26,000 miles, like new. 18' Corsair travel trailer, sleeps 6, propane fridge, oven, 3-burner stove, full furnace, flush toilet, extras. 652-4139.

1971 DODGE VAN, RAISED roof, fully camperized, furnace, remote control T.V. antenna, electric water pump, exhaust roof fan, 6 ply belted tires, low mileage, sleeps 5, 479-1080.

1974 SCAMPER TRAILER, 16', sleeps 6, fridge, stove, porta-potti and furnace, excellent condition, complete with equalizer hitch, anti-sway bar, brakes, brake control, mirrors and jacks. $3495. 479-8073.

PARK YOUR TRAILER OR camper for weekends on your private forest in recreational area. Close to city. Easy terms. Joe Blodgett, 388-4455.

1973 SEARS HARDTOP TENT trailer. Sleeps 6. Excellent condition. Extras include spare tire, table, Coleman stove, gas heater. 474-1587 after 5 p.m.

FIFTH WHEEL, '78 TERRY 32', loaded, with '78 ¾-ton Chev, Silverado, also loaded. Offers on $20,200. After 6 p.m., 656-2826.

1971 10' VANGUARD CAMPER, fiberglass roof, 3 way fridge, furnace, jacks, sleeps 4. Phone 478-2510. $3000.

8'X3' ALUMINUM CANOPY, cargo door, insulated, lights, sliding windows, and vent, $400. 479-0906.

14' 1975 SCAMPER TRAVEL trailer, stove and icebox, like new condition, $2,000. Phone 479-6953 between 5 and 8 p.m.

CUSTOM BUILT 17' TRAILER, stove, sink, ice box, sleeps 5, 12 and 110-volt light, $1350. or offers. 477-5627.

MINI-MOTORHOME, '71 FORD 1-ton duals, 13' Scamper Camper, fully-equipped, 24,000 miles. 477-3879, after 5.

1976 SLANT 6 DODGE, CAMperized van, raised roof, p.s., everything removable, low mileage. Asking $7000. 477-3201.

'63 CITATION 15½', SLEEPS 6, stove, oven and icebox, electric brakes and control, mirrors. $995. 477-8303.

1975 LIONEL MODEL 70 HARDtop tent trailer, water tank, sink, icebox, good condition, $1500. 477-4673.

1971 VOLKSWAGEN WESTFALIA, good shape, will accept small trade. 479-8109. Ask for Darail or Howard.

1961 SHASTA 16' TRAILER, clean, good condition, $850. 382-9585.

8' CANOPY, SLIDING WINDOWS, insulated. $225 or best offer. 384-0280.

TRAVEL TRAILER
20' Tandem, completely self-contained. $6,500. 658-8664.

16' TRAVEL TRAILER, SINK, icebox, $395 or best offer, No. 206 — 291 Regina, 385-5548.

RENT NEW 20' MINI MOtorhome, $150 weekly, 6 cents KM, 477-0968, 477-2333.

1970 11' EDSON SKYLINER, sleeps 6, self contained, extras. $3,000 or offers. 478-7444.

'67 VAN GUARD CAMPER, fully equipped, $750 or best offer. 592-9135.

16' TRAILER FOR SALE, sleeps 4, storage space. Offers. 382-4948.

BOAT LOADERS, BOAT loaders, campers, vans, mini homes. 478-3796, 478-2754.

75 OKANAGAN IMPORT, fridge, and jacks. $1950. Office hours 388-5133, eves. 112-743-4079.

1973 FORD F250 CAMPER SPEcial with 10' deluxe Caveman camper. $6,400. 478-8148.

20' PROWLER TRAILER, FULLY self contained. Sleeps 7. Good condition. $3500. 1215 Queens.

TRAVEL TRAILER
20' tandem Vanguard completely self-contained, $6,500. 658-8664.

25' TERRY 1977, COMPLETE with extras. Like new. 388-1076.

1974 12' CAVEMAN CAMPER, $4000. 478-3865.

MoHo. RENTALS
New units, low rates. 478-6368.

CAMPER, MANY EXTRAS, $1000. 478-6333.

HARDTOP TENT TRAILER, $500 or best offer, 479-5131.

HARD TOP TENT TRAILER, sleeps 5, $450. 388-7244.

'71 DODGE VAN, FULLY CAMperized, raised roof. 477-1693.

UTILITY TRAILER, 4X7, A-1 condition, $85. 478-9207.

## 168 CAMPERS, TRAILERS and MOTOR HOMES

PEDEN
RECREATIONAL VEHICLE LTD.
VANGUARD
MOTORHOMES — CAMPERS
TRAILERS — 5TH-WHEEL
VAN — CONVERSIONS
SEE THE FULL LINE OF
Superior Vanguard Products
5—LUXURIOUS MOTORHOMES
17—CAMPERS To Choose From
--CLEAN TRADES--
Victoria's Largest Parts and Accessories Store
SEE OUR COMPLETE STOCK of all components used to build, renovate or equip your camper, trailer or motorhome All at reasonable prices.
REPAIRS — RENTALS
Van Tops Installed
PEDEN R.V. LTD.
386-3464
2855 QUESNEL ST. D-01950A
Behind Empress Pontiac Buick

COASTLINE
TRAILER CENTRE
3388 Douglas
(Across from Suburban Motors)
Open Nightly 'Til 8
(Monday through Thursday) in our Lighted Indoor Showroom
—PARTS
—ACCESSORIES
—SERVICE SHOP
—CAMPERS
—TRAILERS
—MOTORHOMES
"WE WANT YOU AS A SATISFIED CUSTOMER"
REMEMBER WE'RE OPEN SUNDAYS 1-5 P.M.
382-6102
D-01346A

Fennell's
TRAILER SUPPLIES LTD.
PROPANE — REPAIRS AND APPLIANCE SERVICE
Custom Building and Van Conversions
Large Parts and Accessories Store
652-3941
Mon.-Sat. 9 to 5
Sun. 12 to 4
6459 Patricia Bay Hwy.

BOB'S
MOBILE HOMES LTD.
25 Crease 386-3623
DL 00414A
28' NOMAD
New 1977 model, fully self-contained, double windows, double insulation t & b.
SPECIAL $7950
Full Stock of Parts and accessories
PROPANE

RENT, ENJOY AND SAVE
MOTORHOMES FOR RENT
Self-contained units available in large and small sizes. Competitive rates. Book early for the best times in summer.
245-3311

IMPALA CAMPING WORLD
APOLLO OTTO BOLER LIONEL WINNEBAGO
FLEETCRAFT, SUNDOWNER
HOLIDAIRE, LEISURECRAFT
CANOPY TOPS — ACCESSORIES
PAT BAY HWY., SIDNEY
656-5504 MDL 2488
OPEN 7 DAYS

'78 OKANAGAN
MOTORHOMES — CAMPERS
TRAILERS — CANOPY TOPS
Parts and Accessories
— REPAIRS —
"We Install Hitches"
LOGAN'S RV SERVICE CENTRE
650 Burnside near Douglas
384-0213 D-00287A

OFF SEASON RATES
RENTALS
386-3464
PEDEN R.V. LTD.

75 E-250 FORD CHATEAU ¾-TON deluxe van conversion, p.s., p.b., cruise, am-fm, 8-track, super top, fridge, stove, heater, toilet, etc.; a must to see. 477-9270.

'76 FORD F - 250 4X4, 2 TANKS, power brakes, 360 C.I., 4 Spd., with 8½' Vanguard Camper — fridge, stove and oven, sink and furnace. 479-2765, 592-0121.

RENT NOW, 19' MINI Motorhome. Sleeps 6. Special off season rates. 477-8926

FOR SALE: 30' 1977 TERRY 5TH wheel travel trailer, just like new, never been pulled on the road. 474-2064.

BAYCREST HARD TOP TRAILer, sleeps six, excellent condition. $685. 1971 Plymouth Fury III, good condition, $800. 384-9541.

1977 DODGE SPORTSMAN FRONtier Motorhome, 22', 3,380 kilometers, $19,000. 595-2465.

1975 ONE-TON FORD VAN, 5000 miles, fridge, hot and cold water, air conditioning, etc. 746-6444.

MOTOR HOME FOR RENT — BY day, week and month. 479-6344 and 479-5291.

CAB-OVER CAMPER, FITS IMport, $795. 980 Verdier, Brentwood Bay.

1974 BOLER TRAILER, STOVE, fridge, furnace, portable toilet, good condition; $2300. 478-0774.

LIONEL HARDTOP TENT TRAILer for rent, sleeps six, stove, and icebox. $75 per week. 478-8791.

73 STUERY HARDTOP, OPENS to 20', Fully equipped. $1900 or nearest offer. 478-7784.

UTILITY TRAILER 4X6 BOX, naugahyde cover, Dodge Ralley rims, good condition. $200. 478-8080.

FOR RENT — 15' TRAILER self-contained, hitch available 477-9672.

1977 NOMAD 24', USED ONCE, new condition, must sell. Anytime, 477-9672.

'72 GMC LONGHORN WITH CANopy and 10'6" Eldorado Telescopic camper. $4100. 479-8035.

'76 EMPRESS MINI, SLEEPS 6, Fully equipped. $14,300. 652-2914.

## 169 MOBILE HOMES AND PARKS

oswega
1440 SQ. FT.
Double-wide home located near schools and shops. Mill Bay area.
$28,900
3-Bdrm, 1976 home with patio doors.
$13,900
2-bdrm located home $6900 ½ blk. off Hiway on Shawnigan Rd. at Mill Bay.
384-3134 or 743-5506
DL. 01899A
Located homes from Vic. to Nan.

BAILIFF SEIZURE
For
Finance Company
From a local mobile home dealer, brand new homes never been lived in. Open to immediate offers. Ideal for investors or developers. Immediate sale required. Interim or term financing available OAC. PHONE FOR APPOINTMENT, 386-1731.

CALL ME NOW ON THIS 24x40 mobile home on leased lot of approx. 6000 sq. ft. Situated high prettiest well kept park of Sooke. Terrific views of Sooke Harbour and Olympics. 2 large bedrooms with living room and dining room. A-frame entrance with large 10x20 sundeck off dining room. Walking distance to schools, tennis court and playground. Asking $23,500. Offers please. David Hoole, Century 21, Suburban 478-8316 or 478-4694.

OWN YOUR OWN HOME! LIKE NEW 68' x 12' WESTBROOK HOME LOCATED IN PARK AT SHAWNIGAN LAKE. YOUR CAR, BOAT, PROPERTY, CAMPER, TRUCK, OR HOUSE COULD BE THE DOWN-PAYMENT. REDUCED TO $14,900. CONTACT SALES STAFF AT REG MIDGLEY MOTORS LTD. 385-8756. DL00247A.

REOPENING 6 SPACES
Term Leases Available
IN
BEAUTIFUL SHIRL MAE PARK
691-7 Hoy Lake Road, Langford
On Purchase of new 24' wides, $33,000 and up, 14' wides, $24,000 and up.
SHIRL MAE ENTERPRISES LTD.
PH. 478-4151 Anytime, DL4078

OLD HOUSE GOIN GDOWN!
TWIN OAKS
Don't delay only 5 Km from town. 21 sites left but going fast. Bus route 1 block. Amenities close by.
Buy Right 474-2154
Trans Can at Spencer DL01927

OCEAN MOUNTAIN VIEW OVERlooking Cowichan Bay, perfect fishing and retirement. Few steps to Marinas, very private, 3 bedrooms, double wide, small adult park, 8' wide covered sundeck. 10 minutes Duncan. 4 appliances (gold) and wall-to-wall carpets, drapes, cemented garage under house. $29,000. 748-9690 evenings.

oswega
MOBILE HOMES
Choice, location, quality and low prices. Try us. 384 3134 743-5506 Mill Bay, B.C. DL 01899A.

TRI-WAY MOBILE HOME PARK. 12x68 ROLLOHOME. A deluxe home, large living room, 2 bedrooms, with addition lined with storage space, ideal for placts, etc. Situated on beautifully landscaped lot, with 2-car parking, adults only, 384-8791, DL-01297-A, Kramer Holdings Ltd.

QUALITY DOUBLE WIDE 2 BED and den, bath and a half, full wall to wall carpet, view location. $23,900. Including 1 yr. site rent. Also 14x70 deluxe 2 bed., 2-bath, all major appliances. A super home. Viewing by appointment. Admiral Homes Ltd. 478-6434 or 478-0034. D01343A.

IN BEAUTIFUL LANNON CREEK Park, 12x68 with an offset, three bedrooms, sewing room, two baths, full sundeck with wrought-iron, workshop, furnished. See to appreciate. 642-5070.

COMPLETELY FURNISHED, three-bedroom moduline home in family park, including 1976 Celica ST, two door. Moving to U.S.A. Must sell. Full price $14,500. 642-5388.

TRANSFERRED, MUST SELL 12x56, two-bedroom, finished rec. room, with bar, wall to wall carpets. $11,500 or offers. In Goldstream Villa Trailer Park. 479-5355.

12X68 HOMCO BIRKSHIRE, mountain view, post and beam livingroom, small garden, flower beds and other extras. No. 21 Lannon Creek Park, Sooke, 642-3262 after 5.

FOR RENT SINGLE TRAILER pad, Cobble Hill, 17 acres beautiful view. Privacy. Prefer semi-retired couple. Available immediately. W. McMartin, 743-2578.

BRAND NEW, COLWOOD 14X52 deluxe with furniture package, on Spot 11, Shirimae Park. Do your own skirting, $23,500. 478-4151 anytime. DL4078.

SACRIFICE SALE
1976 12x68 Neonex. 2 BRs, includes stove, fridge and drapes. Highest offer over $12,000 takes this spotless home. Call Bill at 478-5818.

12X64 COLONIAL STYLED MObile home in Sooke Park, on approximately one third acre with ocean view, enclosed garage and workshop plus large patio. $16,500. 642-5085, evenings.

LOOKING FOR A BARGAIN?
Call us now! With oer 30 used homes and 100new home sites. We have the home for you! Prices, terms to suit. Buyright, 474-2154.

$12,900 — FURNISHED 2 BEDroom with 4 appliances Beautiful country setting, near lake. Only 10 min to town. Large patio and terraced gardens. 383-0742.

FOR SALE BY OWNER, TWO bedroom mobile home. Stove, fridge, carpets, drapes, 8x22 addition plus garden shed. Goldstream Villa adult park. $13,000. 478-8129.

MUST BE SEEN, 24X64 PLUS, full unfinished basement, good fishing and good views. $25,100. Large 90x100' pad, in Sooke, 642-5511.

DESPERATE TO SELL, 1975 12x68 mobile home, presently located in Mill Bay Park. First reasonable offer takes. 474-1657 after 6.

$12,900 VICTORIA HOME!
Wow! What a rpice! 8x22 addition, bar, fireplace, air conditioner, large yard, etc. Buyright, 474-2154.

TRI-WAY MOBILE HOME PARK, 2 spaces, patios, cablevision, garden. Ideally suited for travel trailers. Adults only. 384-8791.

1977 35' NOMAD TRAILER WITH two tilt outs, semi furnished, $10,000. Days 658-5330 nights. 479-5851.

24 X 40, 3 BEDROOMS, 4 APPLIances. Pets, children welcome. 63 Spectacle Lake. 743-5103 or 383-2333.

LUXURIOUS SETTING!
Come and see this landscaped beauty minutes from Victoria! 12x66 OFFER! Buyright, 474-2154.

24X44 KENTWOOD MOBILE IN first class adult park. Some furniture immediate occupancy. Priced to sell, 245-4768.

LARGE MOBILE HOME SPACE available soon, Sooke Waterfront Park. 642-5511.

CASH BUYER FOR SMALL MObile home or fifth wheeler. Particulars to P.O. Box 4233 Victoria.

DOUBLE WIDE $16,900!!
Don't miss out on this 3 bdrm, 2 bath, 1152 ft. Buyright, 474-2154.

12X68 TWO BEDROOM MOBILE home unfurnished on lake, $12,000. 478-6235 after 6:00.

REPOSSESSED 1975 PARAmount 12x68 unfurnished mobile home. 478-9531.

10X55 2 BEDROOM, FRIDGE, stove, storage addition, located Esquimalt; $8000. 383-0392.

10X45 C.S.A. APPROVED, MUST move, appliances; $3500 o.b.o. 748-1029.

14X70 ONE OF A KIND, MARlette, set up in Sheridan Heights Park in Sooke, 642-5828, 642-4356.

24X42 COLONY 3 BEDROOM, 2 years old, offers. Phone 384-3178.

'61 MOBILE 35X8 ON PAD, $2950 as is. 474-1938.

TRADE
THROUGH
CLASSIFIED
DIAL 386-2121

## 175 HOTELS

NOW
AVAILABLE
1204 Yates Street
Spacious accommodation near downtown. Everything supplied. Daily from $12.50 single, or $15.50 double. Weekly or monthly rates also available. Children welcome. 383-0742 or 384-2812.

## 178 SUMMER HOMES COTTAGES, RESORTS

SHAWNIGAN LAKE FOR RENT July and August, modern 2 bedroom house, short walk to lake, close to village. Includes summer membership in country club on private beach with boats, tennis, skiing etc. $350 per month. Please phone collect 743-5974.

JOIN US FOR A PLEASANT RElaxing weekend or holiday. Modern cottages, most with fireplaces, sandy beach, boats, fishing, no TV. St. Mary Lake Resort, Ganges, B.C. 537-2832.

WILDERNESS CABIN ON 4½ acres of beautiful Cowichan riverfront. Perfect for fishing, hiking or relaxing, $100 a week. P.O. Box 1100, Lake Cowichan, 749-3815.

SUMMER HOUSE, SOUTHERN Salt Spring. Private beach. Hot tub on balcony. Close to Deep Cove. $500 a month. 479-2136.

SKI WHISTLER
Condo's by day or week. Garo, Box 190, Whistler. 932-5385.

## 190 ROOM AND BOARD

CRAIGMYLE
Excellent meals, 1 mile from town, daily rates available. 595-5411.

ROOM AND BOARD IN FAMILY home, Gordon Head area. 477-4211.

## 193 ROOMS TO RENT

RETIRED AND DON'T WANT TO live alone! Furnished bed room, $100, includes use of whole house, (non smoker) 4114 Shelbourne Street, north of K-Mart, or phone 658-8361.

BRIGHT, CARPETED, LIGHT housekeeping, spacious house, suitable for younger person. Top floor common room shared. Easy atmosphere. $75. Evenings, 388-5668.

DO YOU WANT A SUPERIORfurnished home? Lady and working daughter will share with reliable, business or mature female, 386-1730 evenings.

FURNISHED ROOM WITH kitchen privileges, share living room, sunroom, sundeck, garden, etc., utilities included; reasonable. 382-0395, 386-0462.

LARGE ROOM, KITCHEN PRIVIleges, linen supplied, $125 per month. 2214 Belmont Ave., 595-8361, 595-8957.

NICE ROOM, HOT PLATE, fridge. Homey atmosphere. Darwin Ave. $110. 386-6283 after 5:30 or anytime weekends.

2 ROOMS TO RENT, ELDERLY person, French or English preferred, 384-4376, for more information.

ROOM TO RENT, LARGE house, close to downtown, $100 per month. Phone before 10 a.m., 382-8717.

FURNISHED, CLEAN, QUIET room, near Jubilee, kitchenette. 592-6615.

FURNISHED ROOM TO RENT, Glanford area.479-2445. $100 monthly.

BRIGHT CARPETED, SHARE kitchen and bath. $100. 528 Lampson, 384-7280.

ROOM FOR RENT, HEAT, LIGHT and water included, share kitchen, $85. 385-0658.

VACANCIES IN QUIET ROOMING house on busline. Downtown area. 382-8375.

## 197 HOUSEKEEPING ROOMS TO RENT

AVAILABLE NOW — FAIRFIELD room for rent in an immaculate well located building (ladies only). Utilities included. $104 per month. To view call 388-6454, Realspan Properties Limited.

BRIGHT CORNER ROOM, SUITable for 1 mature gentleman, bus at door, garage, references, $85 inclusive. Phone 386-1884 after 10 a.m.

ROOMS, CARPETED, IMMEDIately available. House privileges. Gentlemen. James Bay on bus route. 384-9790 or 595-2177.

FURNISHED HOUSEKEEPING room, Rockland area, $115 per month, all unilities included. 385-7866.

FURNISHED ROOM NEAR VIC High, $90, includes fridge, hot plate, cable, linen; share kitchen and 2 bathrooms. 383-0603.

NEAR BEACON HILL PARK
Furnished room, with all utilities free, renting for $105 per month. Call 477-0073 after 5.

CLEAN, FULLY FURNISHED room with kitchenette, fridge and stove, 3 blocks from the Bay. 478-0915.

FAIRFIELD — LARGE FURnished room, share kitchen and bath, available immediately, $110 per month, 388-4501.

$85 JUNE 1ST, FAIRFIELD, lovely main floor room for lady, 479-4353.

SIDNEY, ATTRACTIVE, FURnished room, kitchen, washing facilities, close shopping, 598-7823.

RITZ HOTEL — DOWNTOWN
Elevator Service TV Lounge
710 Fort. 383-1021

BRIGHT BEDROOM, UTILITIES included. Close to town, no pets. $97. 2319 Wark St. 382-5521.

LARGE FURNISHED, FRIDGE, stove, quiet gentlemen, close-in. 478-8155 6-8 p.m.

CLEAN, QUIET, ALL FOUND, older quiet working man, 239 Superior.

CLEAN, BRIGHT, HOUSEKEEPing room, $100, men only. 2315 Wark.

NEAR FORT-COOK, FRIDGE, stove, sink, cablevision, fully furnished. 384-5920.

COOK-FAIRFIELD AREA clean, warm, nicely furnished, females only. 386-0065.

ROOMS TO RENT AT 2593 VANcouver Street, rent $75 and $65. 384-3890.

LARGE FURNISHED LIGHT housekeeping, all utilities included. $110. Phone 383 4387.

$85 — WALKING DISTANCE TO town. Open for rent 11 a.m. to 1 p.m. 1157 Johnson St.

ROOM FOR MALE PENSIONER. Non-drinker, 1255 Pandora.

## 200 APARTMENTS TO RENT UNFURNISHED

AVAILABLE NOW
Complete Property Management
(A Div. of D. F. Hanley & Assoc.)
1. The Chalet now has 1 & 2-BR units, Fort Street near Richmond. Contact Mr. Smith, 595-5327.
2. Large 2 & 3-BR. units — modern block. Children welcome. Call Mr. Graham, 385-9183.
3. 1-BR. units — 611 Constance Ave. Rents negotiable. Contact Mr. Thompson, 384-7204.
4. Modern 1 & 2-BR units, 1138 View St. Quiet block. Phone Mr. Townsend, 383-2637.
5. Valencia in James Bay has studio ste. available for mature adults. Mr. Emmons, 384-1525.
6. 803 Esquimalt Rd. has 1 and 2-BR. suites. Contact Mr. Stuart at 388-9693. Rents negotiable.

CHILDREN WELCOME
ONE SMALL PET
One Month
Free Rent
Large, 2-bedroom suite. New building, 859 Carrie Street, Esquimalt. For further information please call Resident Manager, 382-8090, Office 384-9793.

1140 PANDORA, 1 BEDROOM, $160, 2 bedrooms, $225. 382-1493 or 658-5513 anytime.

1 BACHELOR SUITE, MAIN floor, $125. Self-contained, 1160 Richardson. Phone 477-5066.

MODERN APARTMENTS AVAILable May 1st, Two 1 bedrooms $199, $181. 975 Balmoral. 384-0307.

LARGE SPACIOUS 1-BEDROOM apartment available. Child welcome, good bus route. 384-5320.

## 200 APARTMENTS TO RENT UNFURNISHED

SEASPRAY
PROPERTIES LTD./REALTORS
1911 QUADRA ST.
386-3124
"THE APARTMENT SPECIALISTS"
Our selection of Rental Accommodations in Greater Victoria, Brentwood, Sooke and Colwood is Excellent. Here are just a few to choose from.

BACHELOR ACCOMMODATIONS

| | | |
|---|---|---|
| $150—946 | Balmoral Ave. | 383-2045 |
| $175—3142 | Cedar Hill Rd. | 595-6040 |
| $180—902 | Caledonia Ave. | 382-0760 |
| $180—3255 | Quadra St. | 386-3124 |
| $195—1333 | Pandora | 384-0944 |
| $150—2622 | Prior St. | 384-5335 |

1-BEDROOM ACCOMMODATIONS

| | | |
|---|---|---|
| $180—55 | Bay st. | 383-9963 |
| $190—1015 | Kings Rd. | 388-9982 |
| $190—790 | Dominion Rd. | 388-4146 |
| $190—925 | Esquimalt Rd. | 385-0736 |
| $195—1147 | View St. | 383-8824 |
| $190—1180 | Fort St. | 388-9983 |
| $200—2255 | Quadra St. | 386-3124 |
| $195—980 | Wordsley Ave. | 382-5624 |
| $200—3142 | Cedar Hill Rd. | 595-6040 |
| $208—902 | Caledonia Ave. | 382-0760 |
| $205—948 | Esquimalt Rd. | 383-1815 |
| $205—1333 | Pandora Ave. | 384-0944 |
| $220—1368 | Pandora Ave. | 384-0650 |
| $170—2622 | Prior St. | 384-5335 |

2-BEDROOM ACCOMMODATIONS

| | | |
|---|---|---|
| $240—55 | Bay St. | 383-9963 |
| $240—1255 | Verdier Ave. | 652-1524 |
| $260—3255 | Quadra St. | 386-3124 |
| $265—1368 | Pandora Ave. | 384-0650 |
| $250—2622 | Prior St. | 384-5335 |
| $235—1253 | Esquimalt Rd. | 388-4146 |

3-BEDROOM ACCOMMODATIONS

| | | |
|---|---|---|
| $290—55 | Bay St. | 383-9963 |
| $300—946 | Glenwillow | 386-3124 |
| $300—2860 | Sooke Lake Rd. | 386-3124 |
| $300—654B | Atkins Rd. | 386-3124 |
| $300—732 | Heaslip | 386-3124 |
| $290—2622 | Prior St. | 384-5335 |

FOR MORE
INFORMATION
CALL
SEASPRAY PROPERTIES
386-3124

F. W. STAPLES
(Division of Halycon Realty Ltd.)
388-4243
After Office Hours:
479-9177, 388-5716
"WE TRY HARDER"
Why bother moving if it's not for something better? Save time, we have a large selection of apartments and townhouses for rent in all areas of the city. The following are some of our buildings:
1. QUEENS COURT
1134 Queens
2. WHITECAP MANOR
343 Simcoe St.
3. THE TREE HOUSE
1229 Pandora
4. INVERNESS MANOR
960 Inverness
5. PRINCESS ANNE APTS.
1118 Balmoral Rd.
6. PRINCE ALBERT MANOR
1025 Kings Rd.
7. THE DONNEGAL
2539 Dowler Place
8. QUEENSTON MANOR
1017 Queens
9. DUNDAS MANOR
404 Dundas

OAKVIEW MANOR
3420 Quadra Street
386-6574
One Bedroom From $189.00
Two Bedroom From $250.00
Heat and Water Included
P. R. BROWN & SONS
762 Fort St. 385-3435

JAMES BAY
two-bedroom, 1000 sq. ft. suite in newly restored turn of the century home on quiet street, oil hot water heated with your own thermostat. Fireplace, all lead glass windows, patios, gardens, laundry facilities. All utilities included, $315. 9-5, 388-5165, after 6, 592-3252.

VICTORIAN APT.
2111 SPRING RD.
2-bedroom $200; 1-BR from $160. Parent with child welcome. Res. Mgr., 383-6989.

CAMELOT
3820 SHELBOURNE
1-bdrm. w-w, free heat, cablevision, hot water, and parking. $193. Adults. 477-4320.

ESQUIMALT, 2 BEDROOM, 1 bedroom and bachelor, suite available now, heat, hot water, cablevision included, children welcome, phone 478-3854 or 382-5380.

LARGE 1 BEDROOM APARTment, south west exposure, in condominium, next to Esquimalt shopping centre. Option to purchase. $225. a month. 388-6657.

LANGFORD, JUNE 1ST, BACHElor-basement suite, fridge, stove and drapes included, $145 per month includes all utilities. No pets. Phone 478-9838 after 5:30.

COOK - DALLAS
Basement suite, for rent, all inclusive, $100. Available immediately. Contact Anglo-Canadian Real Estate Management, 386-8855.

1 BEDROOM SUITE, ½ MONTH rent free for Retired Couple to take care of small apartment. 598-3911.

LARGE BRIGHT 1 BEDROOM, shag carpet, fireplace, near Stadacona Park, $225. per month, 598-4685, 477-2833.

AVAILABLE NOW, 1 BEDROOM suite $169. June 1st, 1 bedroom suite $160. Includes heat, cable. No children or pets. 384-7924, 384-2772.

SPACIOUS 1 BEDROOM, COVERed parking. Cable. Washing facilities. No pets of children. $183. 477-3343.

COOK-PANDORA
Bachelor $140. Heat, cable, gas and moving included. 383-1840, 383-9144.

ONE BEDROOM SUITE ON Cook near Bay $174 per month includes heat and parking. Call Royal Trust, 388-4311.

BACHELOR SUITE ON COOK AT North Park available now, $85 per month, shared bath. Call Royal Trust 388-4311.

AVAILABLE JUNE 1ST, 2-BEDroom. 1 spare in basement, quiet working couple, no children or dog, $300. 595-1926 after 3.

SELKIRK-ESQUIMALT
1 bedroom, in side by side 4 plex, $154. Available June 1st. 479-0093 after 5 p.m.

GRANT STREET ONE BEDROOM suites available now, small walk-up apartment block, $165 per month. Call Royal Trust, 388-4311.

OAK BAY, 1-BEDROOM, 2-BEDroom and bachelor, all utilities included. Nice quiet building. 592-1167.

1 BEDROOM SUITE, 1260 FORT Street, $160, 595-6460.

## 200 APARTMENTS TO RENT UNFURNISHED

BROWN BROS. on LANSHARD
"People Helping People"

PRESENTING
THE
PRINCE CHARLES
(215, 217, 219, 221 Gorge Road East)
This brand new development offers you a choice of four separate buildings designed for your living comfort.
Situated in the quietness of the Gorge Waterway, yet only a few minutes from town and major shopping areas. Bus stop direct to town just a short distance from your door.
Waterfront suites present a magnificent view of the Gorge waters.
Do you own a small pet? We have a special pet lease to accommodate you.
Open daily for viewing, please see resident manager.
We offer you a special move-in bonus — 50 per cent off your rent for the first two months.
Bachelor suites from $160.00.
One bedroom suites from $190.00.
Two bedroom suites from $250.00.
For further information please call Brown Bros. Agencies at 385-8771.

FREE
ONE MONTH
Rent Includes
Hot Water and Heating
Quiet established, near new block, 843 Craigflower. 1 and 2-bedroom suites. Adults only, no pets. Sauna and pool table, table tennis; on bus route. Close to shopping. For information call Res. manager, 385-4132; Office 384-9793.

UPPER FORT ST. AREA
Available Now. Very nice 1-bdrm. suite. Renting for only $189.62 per month. Also available May 1st, is a 1 bedroom suite renting for $186 per month. Very handy location. For further details phone 598-8607. Adults only, no pets.

MAPLEWOOD GREEN
3255 COOK STREET
Bachelor, 1 and 2 bedroom available. Includes swimming pool, sauna, billiards and free heat. 382-0815 or 385-0045.

LARGE SUITES
885 CRAIGFLOWER RD.
ON THE BUS ROUTE
QUIET ROOMY BUILDING
FREE HEAT,
CABLE AND PARKING
PHONE 384-8729

Waterfront Suites
Reasonable Rent
Located on a quiet dead end road. Features indoor pool, sauna, some covered parking, heat and cablevision included in rent. Sorry, no pets. 1 and 2 bedroom suites available. Call resident manager 385-4022 or Realspan Properties Ltd. 388-6454.

CASA DEL RIO
1535 JUBILEE AVE.
Available June 1st. 1-bedroom, top floor, $210.45. Two-bedroom, third floor, $242.55. Located on quiet street. Wall to wall carpets and all modern conveniences. Close to shopping centre, hospital and bus service. Adults only. Manager 598-6967.

WHY RENT?
Grosvenor Place
1342 Hillside Ave.
Call
JOE MANTON 382-5211
PETER MASON 477-9316
Roberts Investment Ltd.
388-6611

AVAILABLE MAY 1st
BACHELOR SUITE
ESQUIMALT
A very nice bachelor suite, available on transportation and opposite Shopping Centre in very quiet building. Especially suited to senior adults. Renting for $159.62 per month. Please call 382-0626. No pets please.

LORD STANLEY MANOR
1350 STANLEY AVE.
1-bedroom suites from $199; bachelor suites from $159. Includes wall-to-wall, cable, drapes, balconies, parking. Good bus service. 595-4128.

PANDORA HEIGHTS
1220 PANDORA AVE.
Large luxurious 2-bedroom snite, wood burning fireplace, large private balcony, 3 blocks from downtown, adult oriented. Available immediately. 386-2669 or 382-2012.

WATERFRONT
Christie Point Apartments, Admirals Rd. and Craigflower, 2-bedroom apartments in park-like surroundings, all with a view; swimming pool, boat dock and games room. No pets. This is a bird sanctuary. Rents from $208 includes heat, drapes and cable TV. 385-0644.

Carnarvon Manor
1243 BAY ST.
1-BEDRM. SUITES
Indoor Pool
Sauna
$193-$200
383-3974 or 384-8528

ESQUIMALT
Two bedroom and one bedroom, good suites, good view, close to Naden and Yarrows, children welcome, small pet. 385-4832 or 385-1047.

JENNIFER MANOR
2524 Quadra Street. Two 1-bedroom suites and 2 bachelors, available immediately. Contact Mr. McLaren 385-1615.

ONE BEDROOM BASEMENT suite, separate entrance, carpeted, near park and bus, $150. 386-3008, 386-0134.

NEAR DALLAS ROAD, SPACIOUS one and two-bedroom suites, one block to James Bay Mall and bus, no children. 383-9153.

2-BEDROOM APARTMENT $157. Married couple. Near Naden 383-9857.

1019 ROCKLAND, 2-BEDROOM, $215. Walking distance downtown. Phone after 12 noon, 388-4787

JAMES BAY, LUXURIOUS TWO bedroom apartments, fully equipped, $450 and up. 592-6816.

1 BEDROOM $175, IMMEDIATE occupancy, fridge, stove, heat, hot water. 385-0572.

DELUXE 1 - BEDROOM CONDO, University Park Terrace, available June 1st, $245 per month. 477-8491.

1-BEDROOM SUITE, FAIRFIELD, heat included, $182. Phone before noon. 384-5463.

## 200 APARTMENTS TO RENT UNFURNISHED

PRINCESS PEMBROKE APTS.
1020 Pembroke St.
(By Athletic Park)
New Building
Children Welcome
Close to Town, Schools and Shopping
W to W carpets, Drapes, Large balconies, Elevator, Controlled Entrance.
DISPLAY SUITE
1-Bedroom Suites $195-$220
2 2-Bedrm. suites $265-$270
RESIDENT MANAGERS
MR. AND MRS. J. BRANT
382-9454
Anytime
SORRY, NO PETS
Chateau Rockland Apts. Ltd.

BROWN BROS. on LANSHARD
"People Helping People"
NEW
THE CHARLES DICKENS
Spring is here, and what could be a nicer change than a bright new suite on the Gorge waterfront, Situated beside a parklike setting, yet only a few minutes to downtown and major shopping areas. The bus stops almost at your door. Priced to rent with heat included:
One bedroom from $203
Two bedroom from $285
See our resident manager for a special move in bonus. Please call 386-6448 or Brown Bros. Agencies at 385-8771.

STOP
Looking for a new, clean building with the best rates in town? Compare us! Five minutes from town on bus route. Children welcome. Included in rent is your parking, water, and most importantly heat (saving you approx. $30.00 per mo.). Also, ask about our lease plan.
TWO CHOICE
CORNER SUITES
AVAILABLE
WHILE THEY LAST!!

VIEW TODAY
Craigflower House
899 CRAIGFLOWER
Call 384-1101, 385-7389
TOD HACKETT
Construction Ltd.

DOWNTOWN FROM $200
1 and 2 bedroom suites. New building, unique design. Carpets and drapes, underground parking and laundry facilities available. Close to everything. Children welcome. Elevator. Hot water included, controlled entrance.
Resident Caretaker, 383-6593 or phone management, 477-3065

HILLSIDE-QUADRA
$190.00 Just re-decorated top to bottom. 1 bedroom facing south. Available immediately.
JACK MEARS
OAK BAY REALTY LTD.
RENTAL DEPARTMENT
598-3321

WANT EXCLUSIVE LUXURY
In Victoria's most exclusive building. Having sold a few suites to out-of-town persons whom are not quite ready to reside here. They are willing to rent them on a 6-12 month lease, at nominal rent from $510-$800 per month to approved tenants. For further information apply to Greenoank Designs, 2605 Windsor Rd. Phone 598-2411 or answering service 385-0991.

THE HORIZONS
One-bedroom suites from $215, avalable May 1st. Includes wall to wall carpets, drapes, colored appliances, heat, water, cable and parking. Sorry no children or pets. Close to three shopping centres and the University. Apply resident manager 1576 Midgard or 477-9489.

CRAIGFLOWER RD.
2 bedroom deluxe suite, $250, 2 bedroom suite, $225 and $235; Carpets, drapes, firdge, stove, heat and cablevision, 5 minutes from Downtown, bus stop at door. 478-0225, 384-6383.

1-2 BEDROOM, QUIET, CLEAN, well controlled building, elevator and laundry facilities, drapes, carpet, stove, fridge, storage, balcony, cablevision, heat, water, parking, close to shopping centre, bus, parks, Esq. Senior Citizens Centre. Adults only, no pets. 382-2221.

VIEW TOWERS
One bedroom and bachelor suites for rent. Sauna and swirl pool. Phone 8 a.m. to 4 p.m., Monday to Friday 382-0922.

6-MILE MOTEL, 497 ISLAND Highway, units to rent with fridge and range, light and heat provided, $145-$165. 478-8196.

COLUMBIA APTS, 850 ADMIrals, 3 bedroom suite, $255. Available May 1st, children welcome, 382-5811 or 388-7651.

CARPETED, FENCED BACK yard, 943 Esquimalt Rd. 2 bedroom $215. Bachelor $150. 386-0783, 479-7288.

AVAILABLE MAY 1ST, $184, ONE bedroom suite; June 1st, $186, one bedroom suite, heat, cable, drapes included. 383-4880.

1 BDRM. $160
110 Hillside, suit older person, no children, no pets. Phone 385-2481.

2-BEDROOM SUITE AVAILABLE May 1st, older persons preferred. 385-3257.

OAK BAY, LARGE, ONE bedroom suite, vacant. 652-3454 after 3.

LARGE BACHELOR SUITE Hillside - Quadra area, $164.85. 477-1282, after 5.

## 200 APARTMENTS TO RENT UNFURNISHED

"YOUR PLACE"

984 McKENZIE

Discover for yourself why this building is 90 per cent full in the first month. We have much to offer in this architect designed building set on 3 acres of treed property. Double glazed windows, wall papered kitchens and bathrooms, tennis court, covered parking, mirrored closets, large balconies.

1 BEDROOMS from $195
BACHELORS from $170
MR. BRIDGE — 479-5754

1366 HILLSIDE

Consider something different designed for owner occupants with over 1000 sq. ft. of living. City convenience and close to Hillside Centre. Each suite features 30" self-clean ovens, 15 cu. ft. 2 dr. refrigerators, thermopone windows, plus carpeting and colourful wall coverings. Rooftop gardens with views, workshop and games room. Unique floor plan includes 1 bedroom with den, 2 bedroom 2-level suites and 3 bedroom. To view these desirable units with rents starting at $285 per month, please call

RENTAL OFFICE 388-6234
MRS. VOLK 658-8835

SIR FRANCIS DRAKE

335 St. James St.

Now ready to view our new addition. These suites have deluxe carpeting, large balconies, tasteful wall coverings, double glazed windows, large bright kitchens. Some suites have a view of the water. All this including your hot water heat.

1 Bedroom from $225
2 Bedroom from $255
Manager 386-0847

QUADRA WOODS

4038 QUADRA

This quality complex set on 3 acres of treed property can offer you something different. Quiet and comfortable suites and only 10 min. from downtown. Tennis court, sauna and swirlpool available.

1 Bedroom from $205
2 Bedrooms from $265
Mr. Harris 479-5588
Mr Darling 479-0119
Mr. Dolhanty 479-8746

1032 PANDORA DOWNTOWN

Brand new and centrally located with bright suites and large balconies. Deluxe kitchens, carpets, double glazed windows, underground parking available.

Bachelor from $170
2 Bedrooms from $280
MR. TREMBLAY 384-6436

CAPSTAN COURT

630 Head St.

A quiet building centrally located in Esquimalt. LARGE SUITES WITH BALCONIES, controlled entrance, wall to wall, drapes.

MR. McCALLEN 386-0083

AMBLEWOOD DEVELOPMENTS

NO EXTRA CHARGES

Cable heat, hydro, parking incl. Modern very quiet one-BR with new W-W carpets. Enjoyment by mature tenants "Olympic Court" on Gorge water inlet. Bus service and shopping. $250 p.m. Res. Mgr. 386-9043.

British American Realty Ltd. 385-1431.

SAEC RENTAL DIRECTORY 382-9255

Two bedroom part basement house, Esquimalt. Available now. $260 per month.

Four rooms, 1 bedroom, modern apartment with fireplace in Oak Bay. Available 1 June. $209 per month.

Five rooms, 2 bedrooms, partially furnished apartment in Oak Bay. Available 1 June. $300.

GORDON HEAD TOWNHOUSES

Available immediately, spacious, 2 and 3-bedrooms, private patio, 1½ baths, finished rec. room, washer and dryer, minutes from school and shopping. Family oriented living, no pets, 1-year lease. Professionally managed by Edgecombe Properties, $300-$340. 477-5422 anytime.

1 BDRM., $200
2 BDRM., $243
3 BDRM., $287

855 Ellery St. in Esquimalt. Available immediately. In newer modern family type apt. with excellent managers. Mr. and Mrs. Perkins 382-2942.

ATTRACTIVE CHALET-STYLE 1st floor suite in house. This unique apt. has 2 bedrooms, large living room, kitchen, separate dining room, own private garden. Royal Oak area. $275 per month, plus utilities. 658-8239 (after 5 p.m.), or 479-2123 (before 5 p.m.)

WALK TO WORK

½ mile to downtown Victoria. Free parking, large suites, 2 bedroom, $246 a month; 1 bedroom $200 a month; bachelor $160 a month. Adults only — no pets. 382-1883, 386-0644.

QUADRA AND HILLSIDE

1-bedroom suite available June 1. Call Mrs. Kenny at 383-9139 or Western Homes.

CENTURY 21 Western Homes, 1037 Cloverdale Ave., 388-6314.

AVAILABLE IMMEDIATELY, large, one bedroom, $215. Also available June 1st, two 1 bedrooms and bachelor. Ocean view. Heat, cable, water included. Phone 384-2709 after 5.

DOWNTOWN

909 Pembroke Street

One bedrooms from $220. Two bedrooms, $259. Apply suite 107. Phone 384-7164, after hours 592-3444.

2 BEDRM $185

Heat and parking included. View Royal area. Married couple. No pets. 479-0825, 595-6243.

MODERN TWO BEDROOM, park-like setting, off Old Esquimalt Rd. Heat, cablevision and parking. Mature adults only. Sorry no pets. 383-3239.

Good Acre Towers

Available May 1st. Three bachelor suites over looking Beacon Hill Park. 385-8111 or 384-9020.

NEAR SEARS

Condo attractive, 1-bedroom, bright, corner suite, southwest exposure, wall-to-wall carpet, custom drapes, 3 appliances, $250. 595-4055.

ONE BEDROOM GROUND floor self-contained suite in block. Lansdowne area. Heat, cablevision included, $186.35. 592-4156. Available now.

GARDEN PARK COURT

Lovat Ave. — Nice 2 bedroom suite at $155. Available immediately, close to Town and Country and Mayfair. 384-5059.

LARGE BRIGHT TWO BEDROOM basement suite. Town and Country area, $250 per month, includes utilities. Private entrance, will accept 1-2 children. 479-5063.

CLOSE TO TOWN, CABLEVISION included, 1 bedroom suite, $170-$190, for quiet mature person, 382-5962.

LARGE, 2-BEDROOM CONDO Fairfield, year old, available now, parking, no pets. Abstainer couple preferred. 474-1560.

SUNNY, BRIGHT, CLEAN ONE bedroom, close to shopping, mail box, bus stop in front, available June 1st. 385-5511, 388-7891.

LANGFORD-GOLDSTREAM AVE. two bedroom, stove, fridge, heat, cable, $253 per month. Call 592-6665.

UNFURNISHED 1½ BEDROOM suite, utilities supplied, $225. No pets, 1460 Taunton Rd. Inquire 1459 Taunton Rd.

2797 CEDAR HILL AT HILLSIDE, 1-bedroom apartments. Heat and cable included. 598-8749, after 12 noon.

ESQUIMALT NADEN AREA, ONE large 2 bedroom, one bachelor, available now. Call Gorge Vale Apartments, 384-7392.

2-BEDROOM SUITE, WALL-TO-wall, fireplace, close to Florence Lake. $200 plus utilities. 478-4226 after 5.

FAMILY APARTMENT, CHILdren welcome, small pet, near Stadacona Park. Call before 5 p.m. 479-7117 to view.

1-BEDROOM SUITE, ON SELkirk, $200 includes all utilities, in 3 pex, separate entrance. No children. 383-7088.

1 BEDROOM, $160. HEAT INcluded, 1251 Pandora, 6:30-7:30.

OPEN HOUSE

Orangewood Manor

4026 Quadra

ATTRACTIVE 2 BEDRM SUITES FOR IMMEDIATE OCCUPANCY

ENJOY OUR MANY FEATURES

—Fully broadloomed suites
—Equipped workshop
—Beautiful sunny indoor pool
—Roof garden with a view

HANDY LOCATION

—On a downtown bus route
—Convenient to all main roads
—Shopping close by

Open for Viewing Daily

Call Res. Manager, Suite 208 479-3223
or Rental Office, 479-1460
CONCORD

CUBBON CENTRE

1044 Balmoral St.

Brand new and centrally located building close to town. This quality complex designed for senior rentors has much to offer, quality carpets, bright wallpapered kitchens and bathrooms, double glazed windows, sundeck and inner courtyard. Each floor has its own laundry and separate lounge, close to supermarkets, bus. Medical arts and churches. We assure you to top management and security. To view call at our office, 1044 Balmoral, 10-3, Mon-Fri.

BACHELORS from $150
1 and 2 BEDROOM available
Amblewood Developments

AWARD WINNING OCEAN VILLAGE

UP TO 3 MONTHS RENT FREE

IN THE FIRST YEAR

$175 to $400 per mo.

OCEAN FRONT APARTMENTS, TOWNHOUSES AND DUPLEXES AVAILABLE. SUITES ARE LOVELY AND INCLUDE FRIDGE, STOVE, DRAPES AND BALCONY. MANY INCLUDE FIREPLACE, BUILT-IN VACUUM, DISHWASHER. TRUE LUXURY AT ECONOMY PRICES. ADULT ORIENTED COMPLEX WITH LIMITED ACCOMMODATION FOR OLDER CHILDREN IN DUPLEX UNITS ONLY. DEEP WATER MOORAGE AVAILABLE

OCEAN VILLAGE
642-5254 (24 hrs.)

Close to Stores, Schools
Covered parking available
Children Welcome!

BACHELOR OR 2-BDRM.

FREE CABLE, HEAT

CLOVERDALE
TOWNHOUSE COURT
991 CLOVERDALE
Contact Manager Ste. 101
OPEN TO VIEW

12-7 P.M.
PHONE 385-0814
or 385-0391 ans. service
GREENBANK DESIGNS DIV. LTD.

VILLAGE GREEN

NIAGARA GARDEN APTS. LTD.
383-1912

We have bachelor, 1 and 2 bedroom apartments and townhouses available for your immediate occupancy. Manager's office Ste. 213-122 Menzies.

NIAGARA COURT
535 NIAGARA

One and two bedroom. Includes heat, cable, parking, sauna, swirl pool. One block to James Bay Mall. Near Park and Sea. Will consider small Child. no pets.

KINGSWOOD

1 bedroom suite available, no children or pets. Resident Manager, 385-5581.

VIC WEST

1 and 2 bedrooms, corner suite, from $185. Ocean and mountain views, heat, cable, wall to wall, drapes and appliances included. Small children welcome, phone to view, 386-9654.

FAIRFIELD CONDO

ew 2-bdrm. w-w, 2 baths, drapes. $350 p.m. Avail. MAY 1st.

CENTURY 21 Western Homes
1037 Cloverdale Ave. 388-6314

VIC WEST, 1-BEDROOM AND bachelor suites, heat, cable, parking and recreation free. Close to bus stop, reasonable. Mature people only. 386-7245.

BACHELOR DELUXE, THE BELgrove, 1505 Belcher, corner Oak Bay Ave. Hardwood, third floor, free laundry, elevator, bus, suitable for single lady. 598-6571.

LUXURIOUS 1-BEDROOM apartment on 22nd floor, spectacular view of Beacon Hill Park and Olympics; pool, sauna and swirl; $295 per month. Phone 383-8776.

ONE BEDROOM SUITE FOR rent. Wall-to-wall Burnside area. $165. Phone before 3 p.m., 383-3264.

BROWN BROS. on BLANSHARD

"People Helping People"

FIRST CHOICE IN APARTMENT RENTALS

REDWOOD PARK

(155, 157 Gorge Rd. E.)

Want to make a change? Tired of the same old place? Why not make your spring move to a bright, fresh suite in Redwood Park featuring a full-sized swimming pool, sauna, covered parking, and sundecks? Available immediately, one and two-bedroom suites from $200.00 and $285.00, heat included. Please call 382-6407.

ELLERY APTS.

837 Ellery St.

One of our best apartment dollar values priced from $225.00 for two-bedroom suite, and from $190.00 for a one-bedroom suite. Heat included. Children welcome. For appointment to view please call resident manager 386-0045.

CAMPUS COURT

1631-1641 McKenzie Ave.

Something just a little different, a little nicer than the ordinary. Situated in the University District close to all shopping and on bus route. Covered parking available, and for your enjoyment a tennis court.

One bedroom from $195.00
Two bedroom $300.00
To view please call 477-8517

GORDREAU APTS.

129, 131, 135 Gorge Rd. E.

Enjoy the quiet of the Gorge waters while you enjoy a swim in the beautiful full size pool, or relax in the swirl pool and sauna. The suites are large with a full sized balcony. Price to rent from $190.00 or one bedrooms and from $235.00 for two bedrooms. For appointment to view please call 382-0981, 383-6436 or 383-0530. Further information call Brown Bros. Agencies Ltd. at 385-8771.

MANCHESTER COURT

565 Manchester Road

Quiet area just off the Gorge. Close to downtown and major shopping areas. Very large suites, heat included. Dishwashers in all two bedroom suites. Priced to rent one bedrooms from: $205.00. Two bedrooms from: $270.50.

Please call resident manager at 388-5740.

VILLAGE OAKS

(2125 Oak Bay Avenue)

Quality construction throughout. Locate close to the village shopping area. Two and three-bedroom suites priced to rent from $390.00. Sorry, adults only, no children or pets.

For further information contact Brown Bros. Agencies at 385-8771

Treelane Estates

$235

PER MONTH — ONE BEDROOM

Apartments

Are now available in Victoria's newest twin towers — Tree Lane Estates. Why pay rent for a hole-in-the-wall today when you could be moving into an exciting new complex for as little as $235 per month, one bedroom — tomorrow?

Treelane Estates

103-105 Gorge Rd., features the latest in interior design, up-to-the-minute amenities, controlled access, color co-ordinated kitchens and baths, brand-name appliances and quality broadloom and draperies throughout.

The Features

Are built-in too! Saunas, Swirlpool, Recreation and Hobby Rooms, Roof Gardens, Observation and Entertainment Room. Spectacular views and country-like setting just minutes from downtown.

Town Houses

Are also available from $295 per month; penthouses from $350 per month; 2-bedrooms from $410 per month.

COME IN

Any day and see for yourself. Our charming hostesses will be pleased to show our fabulous complex.

103-105 GORGE RD.

OPEN HOUSE DAILY
MON.—THURS.—10 A.M. —9
FRI.—SAT.—SUN.—NOON TO 5
388-5332
(no appointment necessary)
Concord

$100 Allowance

Refunded after two month's occupancy, available now or June 1st in quiet adult block. 1 and 2-bedrooms starting at $193. Heat, cable and water included, undercover parking extra. Laundry facilities, extra locker space and sunroom with large balcony for sunbathing. No children, no pets. For further information, contact Manager, at 382-2845, Royal Arms Apartments, 1300 Yates Street, (corner of Yates and Fernwood) between the hours of 9 a.m. and 7 p.m. No Sunday viewing.

ROCKHEIGHTS VILLA

Esquimalt, large 2 bedroom, coloured appliances, parking, controlled entrance, cablevision, elevator, indoor-heated pool, children welcome $247 per month. Available immediately. 388-5320 Resident manager, 384-3738.

2 BDR., $220

Small block, 741 Admirals Road, heat, parking included, child welcome. 385-0795.

LARGE BACHELOR BASEMENT suite in Vic West. Private entrance, fridge, stove, washer. $130 including utilities. Available May 1. 595-4204, 598-5023.

ROCKLAND AREA CHARACTER conversion, parklike grounds. Plain bachelor suite, $169. 388-6275 pager 2471.

CENTRAL SAANICH, ON BUS route near stores. One-bedroom suite. 652-2453.

1-BEDROOM APARTMENT, $178 month, no children, no pets. 478-3353.

VIC WEST, BRIGHT THREE room suite, $135, suit mature person. Available now. 477-5796.

1 BEDROOM BASEMENT SUITE, Burnside and Tillicum area, references. 386-9206.

BROWN BROS. on BLANSHARD

"People Helping People"

FIRST CHOICE IN APARTMENT RENTALS

BACHELOR SUITES

$151.25 — Antrim Court, 2310 Quadra St.
$166.15 — Carriage House, 1020 Burdett.
$171.62 — Dupont Villa, 345 Michigan St.
$152.92-$158.30 — Greenleaves, 2523 Wark St.
$165.00-$168.25 — Lady Essex, 270 Simcoe.
$155.25 — Lord Michigan, 235 Michigan St.
$160.00 — The Prince Charles, 215-217-219-221 Gorge Rd. East.
$159.00 — Skyline Apts., 2925 Qu'Appelle St.
$180.00 — Woodridge Manor, 2230 Cadboro Bay Rd.

ONE BEDROOM SUITES

$181.25 — Antrim Court, 2310 Quadra St.
$215.00 — Barrington Manor, 2174 Cadboro Bay Rd.
$185.00-$190.00 — Blackwood Manor, 2664 Blackwood St.
$195.00-$225.00 — Campus Court 1631-1641 McKenzie Ave. Tennis Court.
$231.25 — Carriage House, 1020 Burdett.
$190.00 — Chamberlain Walk, 1841 Oak Bay Ave.
$208.00-$227.50 — Charles Dickens, 243 Gorge Rd. East.
$195.00 — Continental House, 464 Lampson St.
$192.07-$210.65 — Don Quadra, 3244 Quadra St.
$190.00 — Ellery Apts., 837 Ellery St.
$195.00-$230.00 — Gordreau Apts. 129-131-135 Gorge Rd. East. Pool, sauna, swirl pool.
$153.17-$195.00 — Greenleaves, 2523 Wark St.
$168.00 — Groton Manor, 550 Quadra St. Close to Vic. General Hosp.
$195.00 — Highlander, 2151 Haultain St.
$170.00-$195.00 — Holly View Arms, 1180 View St.
$217.78 — Lady Essex, 270 Simcoe St.
$210.00-$251.00 — Lord Essex, 240 Simcoe St.
$210.90 — Lord Michigan, 235 Michigan St.
$184.25 — Louise Apts., 1143 Pandora Ave. One block east of Cook St.
$215.00-$230.00 — Manchester Court, 565 Manchester St.
$215.25 — Pandora Villa, 1130 Pandora Ave. Just east of Cook St.
$195.00-$215.00 — The Prince Charles, 215-217-219-221 Gorge Rd. east.
$169.10 — 2622 Quadra St.
$220.00-$240.00 — Redwood Park, 155-157 Gorge Rd. east. Pool, sauna.
$170.86-$175.00 — Regency Apts., 1975 Lee Ave. Close to Jubilee Hosp.
$300.00 — 1731 Rockland Ave. Fireplace.
$176.25 — Royal Ramada, 825 Cook St.
$160.00 — Russell Apts., 1813 Chestnut St.
$198.87 — Skyline Apts., 2925 Qu'Appelle St.
$200.00 — Thornwood Manor, 1028 Inverness Rd.
$199.25-$203.25 — Woodridge Manor, 2230 Cadboro Bay Rd.
$170.86-$200.00 — Wellington Manor, 1670 Fort St. Close to Oak Bay junction.
$221.25 — Westminster Court, 995 Humboldt St. By Vic. General Hosp.
$250.00 — Royal Woods, Ascot 204-1009 McKenzie Ave. Pool, sauna, swirl pool, tennis court.

TWO BEDROOM SUITES

$275.00 — Blackwood Manor, 2664 Blackwood St.
$275.00 — Campus Court, 1631-1641 McKenzie Ave. Tennis Court.
$265.00-$275.00 — Chamberlain Walk, 1841 Oak Bay Ave.
$260.00 — Charles Dickens, 243 Gorge Rd. east.
$244.00 — Continental House, 464 Lampson St.
$244.00-$265.00 — Don Quadra, 3244 Quadra St.
$255.75 — DuPont Villa, 345 Michigan St.
$225.00 — Ellery Apts., 837 Ellery St.
$210.00-$221.00 — 1321 Fernwood
$250.00 — Gordreau, 129-135 Gorge Rd. east.
$257.25 — Lord Michigan, 235 Michigan St.
$305.00 — Manchester Court, 565 Manchester St.
$315.00 — Mary Manor, 1462 Rockland Ave.
$213.28-$219.81 — Oakmont Court, 1341 Hillside Ave.
$260.00-$300.00 — The Prince Charles 215-217-219-221 Gorge Rd. east.
$209.65-$225.00 — 2622-2624 Quadra St.
$280.00-$315.00 — Redwood Park 155-157 Gorge Rd. east.
$164.46-$198.97 — Regency Apts. 1975 Lee Ave.
$390.00-$450.00 — Village Oaks, 2125 Oak Bay Ave.

FOR FURTHER INFORMATION PLEASE CONTACT BROWN BROS. AGENCIES LTD. AT ANY TIME 385-8771.

Park Pacific

SEA PORT
200 DALLAS RD
Available May 1
1 Bedroom — 689 sq. ft.
$210 per month
Full facilities, Pool, Sauna, etc.
Mature Adults.
Sorry, No Pets.
MR. KIERNAN 383-2225

WATERFRONT

Seagate, 707 Esquimalt Rd., on Victoria's Harbour waterfront with a very large indoor-heated swimming pool and hydro therapy pool. Mature adults only, no pets. Available June 1 — large 1-bedroom suite, $195, also large 2-bedroom corner suite $260. Includes heat and cablevision. Resident Manager 383-1731 or 388-6100. Diamond Developments Ltd.

1110 QUEENS

BACHELOR $154

Rent includes heat, cable and parking. Adult building, no pets. Phone 382-8817 or 598-6566.

1 BDRM., $210
BACH. $165

350 LINDEN AVE.

New block in first class area. Close to park and shopping. Res. Manager 385-0742.

SUTHERLAND HOUSE

969 West Burnside. Sunny 1-bedroom apt., wall-to-wall, fridge and stove, controlled entrance, on bus line, quiet tenants. Phone days, 388-5454.

CATHERINE COURT APTS.

Available May 1st, one-bedroom suite, nice view, quiet older block, suit mature adult, no pets. 992 Gorse Road West. 479-6761.

BRIGHT, WARM, 2 BEDROOM self-contained, fridge, stove, private, entrance, city center, $143, steady income, quiet people, 385-4237.

FOR RENT JUNE 1ST, BRIGHT 1 bedroom basement suite, Gordon Head area, private entrance, all sound, non-smoker preferred, $200, 477-3200.

MAGDALAIN COURT, 1172 Yates St., 2 bedrooms, corner suite, heat, TV, elevator, parking, $256 per month, 838-2195.

ESQ. — NADEN — YARROWS Vacant, 1 and 2 bdrm, seaviews, adults, no pets, 386-3231, John, 477-8096.

CLOSE TO TOWN, CABLEVISION included, 1 bedroom suite, $160-$190, for quiet mature person, 382-5962.

TWO BEDROOM, BASEMENT, carpeted. Includes utilities and curtains. $225. 528 Lampson Street, 384-7280.

1 BEDROOM SUITE ON GROUND floor of older house. Private entrance. $165 monthly. 383-4970, 383-1507.

$182. OAK BAY AVE. NEWLY decorated one bedroom, stairs. Quiet building for older tenants. 598-4270.

WINDSOR COURT APTS.

252-254-258 Gorge Rd. E.

WISHES TO INVITE YOU TO VIEW OUR SPACIOUS APTS. AND RECREATION FACILITES.

Our 3 Resident Managers will be only to glad to show you all facets of the complex.

1-bedroom suite from $195.00
2-bedroom suite from $255.00
Bachelor $175.00

Includes use of 50' indoor swimming pool — saunas — swirlpool — squash court — tennis court — universal gym.

Heat included.
Adults only. No pets.

For further information, appointments or viewing of display suite please call Resident Managers anytime.

Mr. and Mrs. Hand — 383-5059
Mr. and Mrs. Noad — 383-0509
Mr. and Mrs. Pepperall — 384-6305
or Mr. John Johnston 386-3692
Office Mon.-Fri. 388-4555

McArthur Park Estates

DUPONT VILLA
345 Michigan St., 384-3040

$255.75 2 bedroom, dishwasher, May 1
$171.62 bachelor suite

LORD ESSEX
240 Simcoe St., 382-1082

$209.25 1 bedroom plus den
$196.25 1 bedroom
$251.25 2 bedroom
Swirl Pool and heat included.

LADY ESSEX
270 Simcoe St., 382-1082

$165.00 bachelor suite
$200.00 1 bedroom, swirl pool and heat included.

OAKMOUNT COURT
1341 Hillside Ave., 384-1622

$219.81 2 bedroom May 1
$213.28 2 bedroom May 1
Parking space and heat included

LORD MICHIGAN
235 Michigan Street 384-4654

$166.25 Bachelor
$234.21-$261.25 2 bedroom suites.
$210.90 1 Bedroom

For further information please contact Brown Bros. at 385-8771.

BROWN BROS. on BLANSHARD

"People Helping People"

PRESENTING Chamberlain Walk

(1841 Oak Bay Avenue)

Conveniently located on Oak Bay Avenue, close to shopping and transportation. This desirable location is now available and priced to rent from $190.00 for one-bedroom suites and from $265.00 for two bedrooms.

Small pets welcome.

Please call resident managers at 595-7337 for appointment to view.

For further information please call Brown Bros. Agencies at 385-8771.

PARLIAMENT BUILDINGS, Inner Harbor, 2 blocks. Large 1100-sq.-ft., 2-bed, 1½ baths, apt. Also one 1-bed, 720 sq. ft. Both have excellent ensuite storage, automatic defrost refrigerators. Heating, hot water included in rent. 260 Michigan. Resident managers, 384-4471. Adults only.

1 BEDROOM AVAILABLE IN modern building near Beacon Hill Park. All tenants are quiet, senior, retired, people who appreciate a well kept home. $186, references required. Reply to Victoria Press, Box 558.

SHORELINE APTS.
105 ISLAND HWY.

Available June 1st, bright 2nd floor, 2-bedroom suite, spacious living room, rugs, drapes, mature adults only. No pets. 479-6761.

BEACON HILL AREA, 1-BEDroom condominium, stove, fridge, drapes, controlled entrance, outdoor pool, includes water and cablevision. $250 per month. Mrs. Cheung, 479-7053.

TWO BEDROOM APARTMENT near Jubilee Hospital, close to shopping and bus. $225 per month includes heat and cablevision. See Resident caretaker 1760 Fort Street.

CHARACTER 1 BEDROOM SUITE in well-maintained block, $203 per month includes heat and cablevision. See resident caretaker at 1013 Vancouver Street.

ADULT BLOCK, 1 BEDROOM, top floor, good view, close to everything, on Esquimalt Rd., next to park, bus line $173. June 1st. 383-8774, 382-1234.

ADMIRALS RD., NEAR NADEN, available Now, 1-bedroom, first month ½ rent, hot water, heat, ample parking. 1 child welcome. 384-3985.

FORT-PANDORA AREA

Lovely 1-bedroom apartment available May 1st, renting for $192.35. Very quiet building call 595-8177 Adults only, no pets.

$225 COUNTRY

2 bedroom in small block, wall to wall, stove, fridge, drapes. Handy to school and groceries. Sorry no pets. 595-1247.

904 CARLTON TERRACE

Available May 1st. Esquimalt, 1 bachelor $164 includes all utilities. Call for appointment 382-9339 2-4 p.m. or after 6 p.m.

ESQUIMALT-ADMIRALS RD. GROUND FLOOR, ONE BEDROOM SUITE, CABLE, HEAT, COVERED PARKING, $177 PER MONTH. NO PETS. 385-3261.

LANGFORD, 1002 GOLDSTREAM Ave. Large 11-bedroom, fridge, stove, drapes. Adults, no pets. Available immediately. 477-3808.

REASONABLE. BEHIND PARliament. 1, 2 Bedrooms. Bachelor. Utilities included. 45 Boyd. 385-6853.

FAIRFIELD CHARACTER, 1-bedroom, oak fireplace, wall to wall, adults only, $265 per month. 598-2186, after 5.

VIEW ROYAL, BACHELOR suite, quiet block, near bus, $127. 479-5648.

SUNNY GROUND FLOOR 1-BEDroom apartment, Esquimalt residential. 386-6474.

NEAR WOODWARD'S

1-bedroom suites from $180. Ph. 382-0088.

HILLSIDE AREA, 1-BEDROOM apartment, $171. 595-4231.

TRANSPACIFIC APARTMENTS
385-4211

WEST COAST COURT

CORNER OF HILLSIDE & BLANSHARD

SOMETHING VERY SPECIAL. UNIQUE SUITES IN A GARDEN PARK SETTING. CENTRALLY LOCATED TO DOWNTONW VICTORIA AND MAYFAIR SHOPPING CENTER. ADULTS ONLY — SORRY, NO PETS. ONE BEDROOM $195-$220. ONE BEDROOM AND DEN $255-$260. OPEN FOR VIEWING DAILY. EVENINGS CALL 383-4808.

LA PALOMA APTS.
516 Dallas Rd.

LOCATED ON VICTORIAS BEAUTIFUL WATERFRONT. MINUTES FROM DOWNTOWN. BEACON HILL PARK IS ONLY A SHORT STROLL AWAY. OUTDOOR HEATED SWIMMING POOL. DROP IN AND WE WILL BE PLEASED TO SHOW YOU WHY SO MANY PEOPLE PREFER TO LIVE IN JAMES BAY. ONE BEDROOM $195-$210. BACHELORS $165. CARETAKER SUITE 102, 383-5498.

OAK BAY MALL
2025 Oak Bay Ave.

WELCOME BEHIND THE TWEED CURTAINS. MINUTES AWAY FROM SHOPPING IN THE OAK BAY VILLAGE. BUS STOP ALMOST AT YOUR FRONT DOOR. LARGE SUNNY SUITES AT A CARCKER BOX RENT. ONE BEDROOM $205. TWO BEDROOM $245. CARETAKER SUITE 311, 592-6193.

OCEAN PINES

1987 Kaltasin Rd., Sooke, B.C.
FOR RENT

4-plex living in attractive landscaped setting on shore of Sooke harbour.
—living room with fireplace
—2 bedrooms
—full bathroom
—kitchen with fridge and stove
—wall-to-wall carpeting throughout

If interested, tenant can apply part of rent to future purchase.

NO PETS
INFORMATION — 642-3053

HYBURY HOUSE

3868 SHELBOURNE ST.

1 and 2 bedrooms available. Includes swimming pool, sauna, jacuzzi, billiards and free heat. 477-9601

OAK BAY — EXTREMELY CONvenient compact suites. Close to supermarket, stores, bus, shops, rec. centre. 1 BDRM. and 2 BDRM. from $178.58 to $214.50. Available now. To view call 598-7979.

WALKING DISTANCE TO TOWN — well-kept, older block. Bachelor and 1 BR. suites for rent. To view call 384-5830.

david burr ltd.
655 Fort St. 384-9335

HILLSIDE AREA

Between Cook-Quadra

Available now or May 1st. 1-bedroom Apts. some with view. Renting from $185 per month. (FURTHER DETAILS, 386-0112. ADULTS ONLY. NO PETS.)

BEACON HILL PARK AREA AND James Bay area. Bachelor, 1-bedroom and 2-bedroom. Prices ranging from $175 to $240 per month with guarantee of no increase for two years. Adults, no pets. 592-9516.

FAIRFIELD NEAR PARK AND shopping, bachelor and one bedroom suites in well-maintained block. Controlled entrance and elevator. $170-$205 per month. Mature tenants preferred. See resident caretaker 1060 Pakington.

1 BDRM., $207

FAIRVIEW MANOR

Available June 1st, 3rd floor with balcony, heat, wall-to-wall, close to park, and shopping centre. 505 Trutch, 386-9381.

AVAILABLE MAY 6TH — CLEAN and bright, large 1-bedroom basement apartment, with hardwood floors. Quiet apartment building, ½ mile to town, $184.84. Looking for quiet couple, no pets. 598-8443 after 6.

AVAILABLE IMMEDIATELY OR June 1st, ground level. Extra nice bachelor apartment, clean and decorated. Hardwood floors and patio. Quiet apartment building, ½ mile from town. Looking for older Tenant, no pets. 598-8443 after 6.

ESQUIMALT. 2 WEEKS FREE rent. 2 bedroom in modern apt. block, indoor heated pool, intercom, heating, cable included; available immediately, children welcome. $247 per month. 388-5320.

COOK STREET BACHELOR ONE and two bedroom suites in older modernized block. Good value at $130-$195 per month. Heat and cablevision included. Call Royal Trust, 388-4311.

ONE BEDROOM SUITE, UPPER duplex, Hillside Quadra area, available immediately $215 per month icludes utilities. 478-9689 after 6:30. Single person preferred.

1 BDRM., $180

Nearly new block, 2320 Quadra Heat and parking included. 388-6897.

BACHELOR SUITE, WALL-TO-wall, heat, cable, newly decorated, controlled entrance, seaview, resident manager, mature adult. 383-5639.

QUEBEC ST. FROM $161

Rent includes 1-bedroom apartment suites, hot water heating, cablevision, washing facilities, no children or pets. Call 382-5945.

ROCKLAND ARMS

Quiet, 3rd floor studio. 1030 Linden Ave.

FAIRFIELD, 923 McCLURE' character bright one-bedroom apartment, heated, $170. Adults, Immediately. 382-2872.

VACANT, QUIET, 1 AND 2 BEDrooms, view, pool, tennis courts, small pet welcome, Lampson St., Esquimalt, 383-5641.

LOVELY VIEW

Bachelor, 1 bedroom, pool, sauna, swirlpool, near Government Buildings. 388-5386.

1 BEDROOM APARTMENT available June 1st, Esquimalt area, heat water and cable, $168. 598-4490.

2-BEDROOM SUITE FOR RENT, $173.50. For more information call 592-9416.

OAK BAY, 1 BEDROOM, CLOSE to shops and bus, $188, adults, no pets. 598-3862.

BACHELOR SUITE, WALKING distance downtown. Elderly person preferred. 477-0062.

$160 BACHELOR. FULLY equipped, Lake Hill. 479-4889, days; 479-4960, evenings.

ONE-BEDROOM SUITE, WALL-wall, June 1. Esquimalt, $170. 479-8072.

ALL UTILITIES INCLUDED, 1-bedroom suites, $184-$204. 598-7724.

1-BEDROOM APARTMENT, Fairfield area. Apply 104-975 Fairfield.

1-BEDROOM BASEMENT SUITE, $185, includes all utilities. 383-2603 anytime.

SECLUDED 1-BEDROOM APARTment. Private entrance. Rockland area. June 1st. $225. 592-7775.

BACHELOR SUITE, $100, ONE-bedroom, $125; two-bedroom, $135. Phone 382-6790.

WESTMONT REALTY (1977) LTD. 388-4434

PROPERTY MANAGEMENT

CLEAN & QUIET

Situated close to town and bus routes. A must to view. From $189.
CARETAKER 383-1447

REDECORATED SUITES

With new carpets, newly painted, available immediately. $189 and up. Child welcome. Caretaker 382-6512

1226 JOHNSON

Centrally located new 1 and 2 bedrooms suites in quiet apt. 384-0132.

LOW RENTS

Close to schools and shopping centres. Large 2 bedroom suite. Good soundproofing. From $205. Manager 388-6892 or 477-8292.

SUPER LOCATION

Close to Simpsons-Sears. 2 bedrm duplex with large kitchen, covered parking. Nice yard and appliances. Situated on quiet street. $265.00.

625-6 GOLDSTREAM

Lovely 3 bedroom townhouse in Colwood.

105-920 HILLSIDE AVE.

FRESH SEA AIR

is what you get living in this deluxe 2-bedroom condo. Situated in Ross Bay the suites have 5 appliances, closed in balconies, controlled entrances and are both nicely finished. A must to view at $395.00 p.m.

CENTRAL LOCATION

2 2-bedroom duplexes conveniently located close to town and on bus routes. Both suites have fireplaces. Call for viewing.

CLOSE TO TOWN

This 2 or 4 bedroom duplex is available at the reasonable rent of $275.00. There is a basement and a yard. Great location for children — walking distance to schools.

SAXE POINT

This deluxe 3 bedroom duplex with appliances available immediately. A must to view. $395.00 p.m.

BEACON HILL PLAZA

151 St. Andrew's, 140 Douglas
Beacon and Simcoe
Across from Beautiful
Beacon Hill Park

—woodburning fireplaces
—penthouses with lofts
—private gardens with generous patios, cedar trellis, arbors
—spectacular views of ocean, mountains, harbour, parliament buildings and park
—(live in Victoria's finest apartments), close to ocean waterfront and downtown shops, across from beautiful

Beacon Hill Park

ADULT ORIENTED
BY APPOINTMENT 384-5242

FREE RENT FOR MAY

—Children welcome
—Convenient location
—2 bedrooms $250

DOWLER MANOR

2549 Dowler
Res. Mgr. 384-7792

Ascot House

1537 Morrison St.
By Oak Bay Junction

Older folks preferred in this nice new apt. bldg. Only 2 2-bedroom corner suites left with patios, drapes, carpets, frig. stove, elevator, close to buses and stores. Reasonable rents. No children or pets. To view call 598-6711 or Ans. service 385-0591 anytime.

GREENBANK DESIGNS LTD.

FORT—PANDORA

Walking distance to town. Mautre adults only. No pets or children please. 1 bedrooms from $190. 2 bedrooms from $260. 598-2394.

JUBILEE

1939 Lee Ave. behind Safeway near hospital. One and 2 bedrooms, 1 bachelor. Suit mature older people. No pets. Sauna dn whirl pool. 595-2434

Kilmarnock Holdings Ltd.

Laurel Point

LUXURY 2-BDRM. APARTMENTS, 2 BATHROOMS, WASHER AND DRYER IN APARTMENT, PANORAMIC HARBOUR VIEW. ELEGANT SURROUNDINGS IN A SECURE COMFORTABLE BUILDING. POOL AND SUANA. LOCKED PARKING GARAGE. $525 - $600 MO. TO VIEW CALL REALSPAN PROPERTIES LTD. 388-6454.

1 BDRM., $172.25
2 BDRM., $196.25

879 ESQUIMALT RD.

Newly decorated and carpeted. Heat, cable, parking included. Available immediately. 388-5736.

AVAILABLE MAY 15TH, CLEAN, self-contained, 1 bedroom apt., private entrance, close to Jubilee Hospital on main route to University. Open for viewing; afternoons, 4:30-6:30 p.m. at 2440 Foul Bay Rd. Phone 592-2505 between 4:30-6:30.

1 BDRM., $190
BACH., $165

2790 CEDAR HILL RD.

Modern block with shag carpets, free hot water, heat. Available immediately, 386-6897, 382-1678.

1 BDRM., $198
2 BDRM., $265

1037 WYCHBURY

3rd floor suite in new block, quiet street. 388-4259, 592-4429.

NORTH HILL

1-bedroom suites from $168-$176. Resident Manager, 385-9398, 971 Market Street.

AVAILABLE NOW, QUIET AREA in Esquimalt, 2-bedroom apartment, large bright rooms, sundeck, wall-to-wall carpet, drapes, coloured appliances, controlled entrance, elevator, $270. To view call 477-2787.

McKENZIE WOOD

Come to the quiet, and security, space and dignity of 1002 McKenzie — large 3½ room, 1 bedroom $217. Dickie Agencies Ltd., Res. Mgr. 479-0444 or 382-4312.

ELDON PLACE

Now offering $50 moving-in bonus. Bachelor to 3 bedroom, heat, hot water and cablevision, heated pool, swirlpool and dry sauna, also games room. Near Woolco and Woodward's. Call 386-0614.

THE SENTINEL

In Esquimalt for that better apartment. 385-1249. 1 and 2-bedroom suites available.

Glassed In Balcony

2 bedroom, 1½ bath, top floor, corner suite. $350. 388-5532 days, 652-3229 nights.

BACHELOR SUITE TO RENT, Aquarius Apts., James Bay area. Mature person only. No pets. 384-7627, 595-6978 evenings and weekends.

HERITAGE HOUSE, 1-BEDROOM suite, available immediately, Fort-Linden area, $165. 592-6989.

GORDON HEAD — LARGE DEluxe one bedroom suite with fireplace. $225 a month. 477-9270.

1-BEDROOM, $195 INCLUSIVE. 479-8752 evenings.

$170.15. 1 BEDROOM, 2680 PRIOR, June 1st, 383-8781 or 384-5459.

$153.00-$162.00—Jubilee Area. Bachelor apts. stove, frig, heat, water, cablevision. Coin-op laundry. No pets or children. Close to bus, shopping. Avail. now.

$250.00 University — Racquet club area. Lovely 1 bdrm. condo. balcony, carpet, parking, sauna, swirlpool, mini gym, rec room. Avail now.

$196.00-$201.00—Esquimalt, Park-like setting. Lovely 1 bdrm. apts. heat, water, cablevision, parking, balcony, carpet. Bus shopping close. Avail now.

$176.70 — Cook-Pandora. 1 bdrm apt. stove, frig, heat, water, cable, parking, back doors. Close tp town. Avail. June 1st.

$252.00—Oak Bay Marina. 2 bdrm. apt. in older building. heat, water, cablevision, stove, frig., included. Adults. Avail. May 15th.

$350.00—Rockland area close to town. 2 bdrm. condo, balcony, carpet, covered parking, heat, water, workshop, sauna, swirlpool, rec room. Avail. June 1st.

PEMBERTON, HOLMES LTD.
1000 Government St. 384-8124

AVAILABLE NOW

FORT ST. — one bedroom suites from $156.32.
HUMBOLDT ST. — one bedroom suites from $168.80
FAIRFIELD RD. — two bedroom suite $269.53
TO VIEW ANY OF THE ABOVE SUITES
PLEASE CALL 385-3411 or
VISIT OUR OFFICE.
KER & STEPHENSON LIMITED
680 BROUGHTON ST.

QUIET CUL-DE-SAC

Clean, 1- and 2-bedroom suites, 2 bachelor suites, reasonable; fully carpeted, balconies, sauna, rec. room. Free parking, heat, cable. Close to buses, shopping. Controlled entrance. 382-4419.

ESQUIMALT AREA

NADEN WORKPOINT

1-BDRM., $189-$215
2-BDRM., $220-$265
BACHELOR, $168-$180

Many view and corner suites. Rent includes heat, water, cablevision, parking, appliances, sauna, swirlpool, drapes, carpeting. Controlled entrance. Phone 386-6652, 1340 Sussen.

BACH., $175
1 BDRM., $200
2 BDRM., $260

AVAILABLE IMMEDIATELY
1010 McKENZIE AVE.

These reasonably-priced suites will suit your budget and imagination. Look them over by phoning Mrs. Henderson, 479-6486.

COOK-FAIRFIELD

Suite for rent, own entrance, 2-bedrooms, bathroom, large living room and kitchen. Rent for May $248; June rent $265. Available May 1st. Suite for rent, 1-bedroom, living room, bathroom and kitchen, rent $190. Available May 15th. Contact Anglo Canadian Real Estate and Management, 386-8855.

Wedgewood Terrace

1655 CHAMBERS

Large 1-bedroom suites, adult block, no children or pets, close to downtown. 384-6353.

UNIVERSITY GARDEN HOMES

2 and 3 bedrooms, close to shopping and schools, 1½ baths, family room, cablevision, includes stove and fridge, heat, hot water, drapes, parking, spacious lawns. Children welcome, no pets. 595-5313.

ATTRACTIVE 1-BEDROOM suites available now. Top floor, $190; bottom floor, $176, including heat, cablevision, parking, locker, electric fireplace, beams, wall to wall shag. Drapes, plenty of closet space. Esquimalt, young child welcome. No pets. Resident manager. 385-8592.

1-BEDROOM $180

Hillside [illegible] and boxes. 970 Kings Road. Call Realspan Properties, 388-6454 or Resident Manager, 384-4530 evenings and weekends.

PRINCESS LOUISE

310 ROBERT

Child welcome. Large bright one and two-bedroom apartments. Reasonable rent. Heat, hot water, cablevision, parking, fridge, stove, drapes, wall-to-wall included. Good bus route. Before 6, 478-5550, after 6, 384-5320.

TIDELINE APTS.

1470 DALLAS RD.
DALLAS RD.
WATERFRONT

Bachelor Suite $182
Resident MGR. 382-5851
ROBERTS INVESTMENTS LTD.

BACHELOR SUITE TO RENT, $160 per month. Heat, light included. Available immediately. Phone 478-6653.

VACANT, QUIET, 2 BEDROOM, view, pool, tennis courts, small pet welcome, Lampson St., Esquimalt, 383-5641.

LARGE, ONE BEDROOM $185, Colwood-Langford, one child. 477-2548.

FAIRFIELD, CLOSE IN, BRIGHT one-bedroom apartment, heated, $170, adults, June 1st, 382-2872.

$157.06. 1 BEDROOM, 877 OLD Esquimalt Rd., June 1st, 382-5243, 384-5459.

## 201 APARTMENTS TO RENT FURNISHED

DALLAS ROAD

$425 per month. 11th floor corner fully furnished, 2-bedroom plus 2 baths. Available May, June, July and August.

JACK MEARS
OAK BAY REALTY LTD.
RENTAL DEPARTMENT
598-3321

UNIVERSITY AREA

One 2-bedrm suite. Furnished or unfurnished. Controlled entrance, elevator, underground parking. 1-year-old. From $260 per month. Bill McCarter, 592-3970 or 385-9741. Henderson Realty Ltd.

JUBILEE HOSPITAL AREA — on bus route and across from shopping. Fully furnished including linen and kitchenware. Heat, hot water, cablevision and parking supplied. Bachelor, $210. One bedroom $230 per month, available May 1st. Adults no pets. 592-9516.

JAMES BAY CLEAN, SUNNY 1 bedroom suite, private entrance. non-drinker, non-smoker, mature working person please. $180 a month including utilities except telephone and cablevision. Phone after 2:30 each day except Saturday 382-0477.

Complete Property Management

HAS AVAILABLE NOW

One-BR furnished suites near Jubilee Hospital, shopping and Rec. Centre. Heat and water included. Rents negotiable. Contact resident manager at 595-2003.

McKENZIE WOOD

Come to the quiet, and security, space and dignity of 1002 McKenzie — large 3½ room, 1 bedrm. apt. Includes all main furniture — parking $237 now. Dickie Agencies Ltd. Res. Mgr. 479-0444 or 382-4312.

CITY — CLOSE IN

Quiet clean bachelor apt. with bedroom, (OK for 1 adult). Includes main furniture, heat, H. Water — sorry no parking. Avail. now $145. Sorry no pets or children. Dickie Agencies. 382-4312.

AVAILABLE NOW QUIET AREA in Esquimalt, 1 bedroom apartment with main furniture, wall-to-wall carpet, drapes, coloured appliances, controlled entrance, elevator. $225 and $230. To view call 477-2787.

ESQUIMALT CLOSE-IN

3½ rooms with WW and main furniture plus heat and hot water, cable and parking (laundry). Close to supermarket. Avail. now $206. Dickie Agencies Ltd. 382-4312 (res. mgr. 382-1140).

## 201 APARTMENTS TO RENT FURNISHED

DOWNTOWN AREA — TWO-bedroom furnished suite, newly decorated, wall to wall carpet, private entrance, garage, yard and all utilities included. Available immediately. 478-0915.

SUMMER RENTAL, BY MONTH or all summer, near park, sea, town. Very comfortable, pleasant, quiet one bedroom. As new, utilities, phone, Hydro, television, pool etc. inclusive. 385-7841.

1-BEDROOM, ESQUIMALT. Quiet, clean, well controlled building. Color TV, etc. Heat, water, cable, parking included. Near shopping, bus and rec centre. Adults only. No pets. $265. 384-8220.

DOWNTOWN, FURNISHED STUDIO SUITE, AVAILABLE IMMEDIATELY. KENT APARTMENTS 1322 BLANSHARD AT JOHNSON. MATURE ADULTS, NO PETS, $170. 592-7536.

ROCKLAND AREA, SELF CONtained bachelor suite, $165 per month, and 2 character bachelor suites, with fireplace, shared bath, $150. 385-7866.

TWO BEDROOM, SEPARATE ENtrance, self contained, including heat and water, available May 1st, 383-6024.

UNIVERSITY AND SEA, BASEment suite, quiet male, nonsmoker, all utilities, $140. 477-3156 after 4 p.m.

COSY COTTAGE WITH FIREplace, also modern 2 bedroom bungalow, no pets, Malahat Bungalows, 478-3011.

VIEW ROYAL FURNISHED bachelor cottage, $175. Also one bedroom, $200. Includes all utilities. Adults, 479-8112.

DISCOUNT FOR SENIOR CITIzen's, downtown furnished studio suite, Kent Apts., 1322 Blanshard, $17 per month, 598-7536.

LARGE 1-BEDROOM SUITE IN adult 4-plex, partly furnished $175 includes heat. No pets. Available now. Quadra-Bay. 592-3987.

BACHELOR IN APT BUILDING in Fairfield, suitable for working person only, $120, vacant. Phone 388-6920. After 5 p.m.

LOVAT AVENUE, NICE BACHelor suite at $135. Also one at $125. Close to Town & Country and Mayfair. 384-5059.

BEACON HILL AND HOSPITAL, bright 2 room suite, quiet person, all utilities, share bath, $140; 477-3156, 383-9585.

NEAR PARK, SEA, TOWN. EXtensive views, very pleasant, comfortable, quiet, one bedroom, pool, parking, etc. inclusive, 385-7841.

BACHELOR PARTLY FURnished, quiet, $145, self-contained, Esquimalt Plaza, 382-5612.

NEAR UNIVERSITY — 2-BEDroom basement suite, utilities included. $250. 477-3691.

FAIRFIELD, 1 BEDROOM suite, close to bus and park, 386-7982.

2 BEDROOM CONDOMINIUM, near UVic, family welcome. 477-9675 after 3:30 p.m.

RENOVATED LARGE SELF-CONtained suite, fireplace, heat included, $181. 382-8697, 384-1344.

SELF-CONTAINED, UTILITIES included in private home, responsible person. 385-2743.

1 BEDROOM, ALL UTILITIES, reduced rent for gardening. Gentleman. 595-3865.

1 BEDROOM, NEWLY DECORATed apartments, 614 Esquimalt Rd. 388-6619 or 385-2866. Manager.

FAIRFIELD BY THE SEA. Bachelor. TV lounge, utilities included. $125. 386-7347.

1 BEDROOM, ALL UTILITIES, non-smoking adult, no pets, Jubilee area, $225 per month. 592-7971.

SUMMER SUBLET, JUNE 30TH-August 31. 3 rooms fully furnished. $175. 595-3885.

FURNISHED 1 ROOM SUITE, apply 388-9643.

ONE-BEDROOM APT. IN 4-PLEX, 821 Queens, $185. 598-2625.

## 202 APARTMENT FURNITURE TO RENT

MAIS

FURNITURE and APPLIANCES
RENT
COLOR or BLACK-WHITE TV'S
FURNITURE—APPLIANCES
MICROWAVE OVEN
at PENNIES per DAY
1821 COOK
385-2435

STANDARD FURNITURE

Three Rooms from [illegible] Delivery
382-5111

MONTH TO MONTH
Piece or Group
CAMOSUN FURNITURE RENTAL
942 Fort St. 383-3658

## 203 APARTMENTS WANTED

MATURE WORKING WOMAN, with well behaved cat, wants unfurnished, 1-bedroom suite in house. Prefer James Bay or Fairfield, limit $200. 385-2552.

RESPECTABLE WORKING mother, one child need accommodation June 1st. Oak Bay area. $240 maximum. References. 382-9623 between 7-9 p.m.

MARRIED COUPLE SEEKS character apartment in Fairfield-Rockland area; non-smoking, no children or pets. 477-8337.

YOUNG CHRISTIAN WOMAN wanting apartment or small house. Reasonable rent. 384-6830.

WANTED: 2-BEDROOM APARTment or duplex, $200 to $225 per month. June 1st. 479-4223.

## 204 SHARED ACCOMMODATIONS

WANTED: ACCOMMODATION IN a comfortable home not too far from town or the Saanich area. Male, 22, clean, responsible, non-tobacco smoker, work evenings and play my stereo a lot. Phone Tim before 3 p.m. 388-5476.

FAIRFIELD — 2-BEDROOM DUplex, garden, washer, etc. For young male student, or working guy. Within walking of downtown, park, beach. Before 5, 384-7049. To share with established writer. $135.

WANTED, WORKING MALE OR female to share new furnished house, two fireplaces, three bathrooms, wall to wall throughout with washer and dryer, rent $125. 477-7001.

WANTED: NON-SMOKING PERson to share lovely cottage on Langford Lake, with female tenant, and well trained dog. $115. 478-4119.

76 YEAR OLD WIDOWER IN good health offers room and board in 2-bedroom house to elderly lady for light housekeeping. Victoria Press Box 800.

FURNISHED ROOM IN CHARACter home, share kitchen, living room, sunroom, garden, etc.; ideal for retired person, reasonable. 382-0395, 386-0462.

FURNISHED HOME TO SHARE. Spacious warm, comfortable. Fireplace, washer and dryer, large yard with fruit trees. 592-1556.

WANTED: PERSON TO SHARE large 4-bedroom house in View Royal, everything included, $145. 479-8445 or 479-0135, 5 to 9 p.m.

LUXURIOUSLY FURNISHED condominium to share. Oak Bay area. 388-5464, Pager 600.

SINGLE PARENT WITH CHILdren has house to share with same, available May 31st. 479-5356.

WANTED A QUIET RESPONSIble girl to share a two-bedroom apartment. $112.50. 592-0022.

WOMAN WANTED TO SHARE IN elegant three bedroom house. 598-2215.

## 206 DUPLEXES TO RENT

DUPLEX
AVAILABLE IMMEDIATELY
1 BEDROOM
FRIDGE AND STOVE
HEAT INCLUDED
$200 PER MONTH
385-8714

OAK BAY SIDE-BY-SIDE, EXcellent area, 2 bedrooms, wall-to-wall, stove, fridge, washer, dryer, drapes, to respectable married couple. Regret no children or pets. $330. 592-7377 8 a.m.-12 p.m.

OAK BAY, FAMILY HOME, 2-3 bedroom, dining room, full basement, fireplace, stove, refrigerator, immediate occupancy, $375. 592-4634.

SIDNEY, SEAVIEW, 3 BEDroom, sundeck, 656-4388 after 6.

### 206 DUPLEXES TO RENT

$375.00—Sidney. Large 3 bdrm. sxs duplex. In-law suite in full basement, sundeck, stove, frig, elec. heat. Avail. now.

$285.00—Metchosin. Modern 3 bdrm. 2 storey sxs in lovely country setting of 2 acres. Includes stove, frig, w-w carpet, F.P. avail now.

$310.00—Langford. Newer 3 bdrm. Unit in 4 plex. Includes stove, frig, w-w carpet, utility room. Avail. now.

$325.00—Colwood. Large sxs duplex with 3 bdrms. w-w carpet, 2 storey, fenced yard. avail. June 1st.

$238.25—Fairfield. 2 bdrm sxs duplex with den in full basement. F.P., garage. Avail. June 1st.

PEMBERTON, HOLMES LTD.
1000 Government St. 384-8124

DUPLEX FOR SALE OR RENT. Three bedrooms, 1½ baths, wall-to-wall, fireplace, utility and storage room, $45,000. Purchaser to assume mortgage. Owner will carry 2nd mortgage or will rent with option to buy, $300 monthly. 474-1046.

**Country Setting**
Magnificent 2-bedroom townhouse overlooking the ocean. Very reasonable rent for the right tenants. Roscoe Development Corp. 642-5254.

QUIET GORGE-TILLICUM. 1100 sq. ft. side by side duplex. 3rd bedroom, 2nd bath and family room in full basement. 12x17 living room with fireplace and drapes. 4 appliances. Available now. $395. 479-9450.

BRIGHT, SUNNY, SPACIOUS 1-bedroom deluxe upper duplex. June 1st. Newly renovated, new carpet, picture windows, view, storage space, drapes, all utilities, plus cablevision included in rent. $275. 384-4711.

COZY, ONE-BEDROOM, SIDE-BY-side available June 1st. Walk to downtown, living room with fireplace, separate dining room, beautiful oak floors, leaded windows and private driveway. $250 plus utilities, for adults only. 382-6070.

**OCEAN VIEW**
Huge 3 level deluxe duplex in lovely country setting. Excellent rental arrangement available for the right tenant. Roscoe Development Corp. 642-5254.

1 BEDROOM UPPER DUPLEX, bright, spacious and clean. Includes appliances, wall to wall carpeting, $200 per month. Heat included. 2320 Richmond Rd. Available June 1st, for appointment 658-8872.

SxS DUPLEX
Near Mt. Tolmie, 3 bedrooms, fridge and range, available May 1, $325per mo. References required. Phone Victor Wong, 335-2458, Byron Price & Assoc. Ltd.

BURNSIDE-MAYFAIR
2 bedroom suite 4 plex, all utilities included, washer and dryer, close to bus, schools and shopping. $300 per month. Available May 1st, 267 Tolcross, 384-9802 or 383-7918.

RUSTIC SETTING
2-bedroom duplex, large quiet yard, close to town and shopping, washer, dryer, drapes, etc. Redecorated $325 per month. 385-7329 after 5 p.m.

SIDE BY SIDE DUPLEX, 1 BEDroom on main floor, 2 in basement, living room, dining room, and fireplace, $275 month, water and cable included. Available June 1st, 947 Russell. 383-3565.

TWO YEARS OLD, LARGE LIVing room and dining room, 5 bedrooms, 3 bathrooms, 1700 sq. ft. main floor, finished basement, suitable for two families, $400 per month. 721-3084.

UNIVERSITY AREA, 3 BEDrooms, rec and utility room. $400, per month. All utilities included. Available now, no pets. 477-7988 after 5 p.m.

ONE BEDROOM WITH HUGE kitchen and living room, wall-to-wall, stove and fridge, $180 month includes heat and water, immediate occupancy. 479-9846.

AVAILABLE JUNE 1ST. LARGE, 2-bedroom, quiet country. 10 miles from town, no dogs, utilities included. washer-dryer hookup $290 month. 478-6368.

COLWOOD CORNERS, LARGE 3-bedroom upper suite, wall to wall, fridge, stove, heat and water included, carport, sundeck, large fenced yard. 478-7356.

2 BEDROOMS, AUTOMATIC OIL heat, basement, Victoria West area, available June 1st, $170. 385-9698.

ONE BEDROOM, FRIDGE AND stove, $190 a month. Heat included. Shelbourne area. Available June 1. 477-5701 after 6.

JUBILEE AREA, 2 BEDROOM main floor, heat, fridge, stove and utilities included. $295, 598-7219.

MODERN 3-BEDROOM, 1½ baths, close in, fridge, stove, washer, dryer included. $324. Available May 1st. 388-5736.

DUPLEX, CLOSE TO TOWN, 1-bedroom, stove and fridge, wall-to-wall carpet, full basement, 384-7958.

IMMEDIATELY AVAILABLE, utilities included. Langford area, 2-bedroom, fireplace, $300 plus 3-bedroom, June 1st, $340. 478-4109.

DOWNTOWN AREA, 3 BEDroom, stove, fridge, wall-to-wall carpet, fireplace, full basement, $330. 477-4675.

JUBILEE AREA, 2 BEDROOM basement suite, heat, fridge, stove and utilities included. $245. 598-7219.

OAK BAY BORDER
Large upper 2 bedroom duplex, fireplace, redecorated, pets and children welcome. $280. 598-7689.

TWO-BEDROOM SIDE-BY-SIDE duplex, Hillside-Cedar Hill. $295 per month. Available May 1st. 598-3911.

UP AND DOWN 2-BEDROOM DUplex with wall-to-wall carpet, all appliances, $280. 1509 Hillside. For more information, call 386-7051.

LANGFORD — 2-BEDROOM, side-by-side, on bus route, available May 1st. $200, 386-7359, 4 to 5:30 p.m.

LANGFORD, 3 BEDROOM, wall-to-wall, electric heat, fireplaces, full basement, $325. 479-6019.

UPPER 3 BEDROOM, $300; down 2 bedroom, $200. Stove and fridge, 3238 Milgrove St. Vacant now. 386-7397, 478-9906.

NEW 3-BEDROOM DUPLEX with 1½ baths, wall to wall, electric heat and full basement; rent $350. Phone 477-5138.

LANGFORD — SIDE-BY-SIDE duplex, 3-bedroom, full basement fridge, stove, close to school and shopping centre. $350. 478-9859.

ADULTS INTERESTED IN large ground floor, 2-bedroom, non-smokers, no pets. After 6 p.m. 595-2798.

3-BEDROOM DUPLEX, CLEAN modern, Gordon Head area. $300 for children and pets. 477-1495.

LARGE 2 BEDROOM CHARACter suite. In Heritage Building, Victoria West, $294. 598-7689.

JUBILEE AREA, 2 BEDROOM, wall to wall, fireplace, storage, $285. June 1st, 479-9902.

3 BEDROOMS, FIREPLACE, wall to wall, swimming pool, sundeck, $390. 598-7219.

LANGFORD SIDE DUPLEX, 1 bedroom, fridge and stove; no dogs. $160. 479-3832.

ESQUIMALT, 2 BEDROOM ground level, on bus line, stove and fridge included, $250. 383-9126.

TWO BEDROOM PLUS UPPER duplex, near Mayfair, $225. Available May 1st. 384-2492.

UPSTAIRS DUPLEX, 1 BEDroom, on bus line, near hospital, own backyard, $225. 479-5020.

SOOKE COUNTRY LIVING, 2 and 3 bedroom duplexes. Rent from $175 up. 642-3973.

JUBILEE HOSPITAL SIDE BY side 4-plex, 2 bedrooms, backyard, garage, $243. 595-8451 or 477-3156.

2 BEDROOMS, FIREPLACE, available immediately. Esquimalt. Phone after 5. 479-6719.

LOWER 2 BEDROOM, FIREplace, garden, 1334 Merritt, $295 includes heat, 479-7288.

COLQUITZ AREA, 2-BEDROOM duplex with fireplace. No dogs. $250. 479-2820 5 to 6 p.m.

SIDE BY SIDE DUPLEX, 1 BEDroom, full basement, $215. 598-7578.

AVAILABLE MAY 1ST. RENT, $199. Phone 479-0289.

THREE BEDROOMS, $200, QUAdra-Bay St. 478-8155 after 6 p.m.

COOK-PANDORA, BACHELOR, stove and fridge, $111. 383-9126.

### 206 DUPLEXES TO RENT

SIDE BY SIDE 2 BEDROOM stove and fridge, available May 18th. $240. 3401 Bethune off Cloverdale, 385-3989.

GORDON HEAD AREA 3 BEDroom, duplex for rent, available June 1st. $355. Phone 477-6768 or 595-7515.

3 BEDROOM, 4 PLEX, FRIDGE, stove, carpeted, $185 per month. Sooke. 478-2450.

3 BEDROOM, FULL BASEMENT, side by side duplex with fireplace. $385, 477-8522.

### 210 HOUSES TO RENT UNFURNISHED

CENTURY 21 WESTERN HOMES
1037Cloverdale 386-3494

COLWOOD
Large 2 and 3 bdrm. suites in 4-plex $265 and $295 includes heat and light. Avail NOW.

LANGFORD
Cute 2 bdrm. with bsmt., garage, large yard $300 Avail. NOW.

SEARS — HILLSIDE
Cozy 2 bdrm. with sunroom, f.p., garage $350 Avail. NOW.

MAYFAIR
Beautifully decorated family home large fenced yard, 3 bdrm., large bsm't. $400 p.m. Avail. NOW.

SUPER DELUXE TOWN-HOUSE
3 bdrm., 2 baths, bsmt $450 p.m. Avail. now close to Town & Country.

SOOKE
Large 3 bdrm., 2 f.p., w-w $300 p.m. Avail. NOW.

JAMES BAY
New townhouse, 2 bdrms, bsm't, 2 patios, $330 per month. Avail. NOW.

EXECUTIVE TOWN-HOUSES
ROCKLAND AREA
Three bedroom luxury town-houses.
Featuring:
—Brick fireplace
—Three bath
—Self-cleaning range
—19 cu. ft. Frost-free frig.
—Washer and dryer
—Garburator
—Built-in vacuum system
—Dishwasher
$550 per month.
Phone 385-8714 to view.

**CHOICE OF 2**
**Shoe Repair Bsns's**
**$25,000 or $8,000**
You decide on your investment. One est. for 60 years and both having good fixed assets. New mall location or heart of prime residential area. For more information on these money makers, call
BRIAN SHARP
477-7291 (Bus.) 592-6838 (Res.)
D.F.H. REAL ESTATE LTD.

DELUXE 3-BDRM. TOWNHOUSE
MORNINGSIDE WEST
GORDON HEAD AREA
1½ Bathrooms — $325
2½ Bathrooms — $350
Exceptional sound proofing, low cost oil heating. W-W carpets, full basement, fireplace, free water and cablevision, washer, dryer, fridge and stove in each unit. Contact Mr. or Mrs. Turner
477-3481
Byron Price and Assoc. Ltd.
385-2458

COUNTRY PARADISE
Large modern 3-bedroom ranch style home, rock fireplace, 1½ baths, wall-to-wall carpet throughout, electric heat. Full basement with family room, all bedrooms and living room have access to wrap-around sundeck for magnificent views of woods and mountains. Located ½ hour drive from downtown Victoria in the Millstream valley area. Immediate occupancy to responsible family with references. $300. 382-6127.

WATERVIEW PATIO TOWNHOUSES
—Overlooking Victoria Harbour.
—Embraced by waterfront park with tennis courts
—Private sunny patios
—W-W carpets, drapes and appliances
—Free parking
—Minutes from downtown
3 BEDROOM $335.00
724 SEA TERRACE
P.R. BROWN & SONS LTD.
762 FORT ST. 385-3435

GORDON HEAD
4 bedroom family home, close to university and all schools. Ground floor entrance, with large rec room, with bar, kitchen area, full bath, bedroom and utility area, an ideal in-law suite. Main floor has rock fireplace, 3 bedrooms, 2 full baths, 1 ensuite. Available June 1st. References and lease required. $600 per month includes washer-dryer, 2 stoves and fridges. For appointment to view phone 477-7316.

NEW DELUXE 3-BEDROOM townhouses in James Bay. 1½ baths, fireplaces, quality kitchens, fridge and stove. Available immediately. One child and small pets acceptable. $375 per month. One with basement and garage, $400.
JACK MEARS OAK BAY REALTY LTD.
RENTAL DEPARTMENT
598-3321

WAITING FOR JUST THE RIGHT tenant for our beautiful 2-bedroom retirement cottage. One-of-a-kind occasion in small retirement community. Near sandy beach (perfect wading and swimming) in the Shawnigan Lake Village. Double windows. Stove, fridge, garage, privacy. Lake view $265. 12 mos. lease or longer. Contact owner at 1845 Renfrew Rd., Shawnigan or phone 743-2607 collect.

3 bedroom modern newly decorated throughout house. Appliances — Available immediately. Near Metchosin-Sooke intersection — $321.00. 386-2111. MONTREAL TRUST CO.

10 MILE POINT
Executive house, 2 bedrooms, 2 bathrooms, den, living room, dining room, kitchen, wall to wall carpets, all appliances, terrace overlooks lovely garden and sea view. 477-9440.

**OCEAN FRONT**
Magnificent 2 and 3 bedroom town-houses. Many amenities. Very reasonable rent. Roscoe Developments Corp. 642-5254.

3 BEDROOM WITH FULL finished basement, includes range and dishwasher, close to schools and bus. Bay St. area, $395 a month, no pets and children under 12. 479-2251.

DELUXE TOWNHOUSE, 626 Goldstream Ave. 2-bedroom plus den, 1½ baths, fireplace, fenced backyard, $325. 385-9776, 9-5, or 474-1866 evenings.

PATRICIA BAY WATERFRONT. One bedroom home, wall to wall carpet, responsible married couple, no children. references. 656-3845 after 12 p.m. $240.

TWO BEDROOM HOME ON BUS route, fridge, stove, garage-workshop. $350, monthly. Available June 1st. 479-0568.

COUNTRY SETTING, DEAD END road, 3 bedroom, full basement home, available June 1st, $400 a month, 592-2833 or 479-8825.

2 BEDROOM, FRIDGE AND stove. No basement. $300 per month. Gordon Head area. Available June 1. 477-5701 after 6.

AVAILABLE MAY 1. 3 BEDROOM home, rec room, basement, swimming pool. Near acre property, close in. $400 a month. 595-4972.

CENTRAL SAANICH, 3 BEDroom older home, quiet location, $275 per month. 652-1882.

2 BEDROOM COUNTRY HOME, spacious with garage, $400, take over lease, 656-3088.

3930 GARNET PLACE, 4 BEDroom, 2 bath, no appliances, 479-3313.

3-BEDROOM HOUSE TO RENT, $345, a month, 1331 Denman, 595-7378.

### 210 HOUSES TO RENT UNFURNISHED

$335.00—Metchosin Rd. 3-bedrm. One level on 1/3 acre lot. H.W. floors, elect. heat. Avail. now.

$370.29—Near town. Large older 4-bedrm home with fenced yard. Has gas stove. Avail. now.

$500.00—Upper Cedar Hill. Architect designed home. 3-4 bedrm. 2 FP, sundeck, patio, double garage, stove, washer, dryer. Avail. June 1 or by agreement.

$325.00—Sooke 2-bedrm, F.P. Stove, fridge, double carport, sundeck. Avail. now.

$300.00 — Town & Country area. Cosy 2 bdrm home in convenient area. Includes F.P., stove, frig, garage, full basement. avail. now.

$600.00—Rockland secluded English manor house. 5 bdrms, 4 baths, 4 f.p., sunroom, swimming pool, double garage. Avail now. family preferred.

$400.00—Gorge-Craigflower. Newer 3 bdrm. home with 2 f.p., 2½ baths, w-w carpet, rec room. Avail. June 1st.

$400.00—Central Saanich. Newer 3 bedrm. home with F.P. w-w carpet, family room, sundeck. Avail. June 15th.

PEMBERTON, HOLMES LTD.
1000 Government St. 384-8124

PATIO TOWN HOUSES
Adjoining park with tennis courts. A few steps to Victoria Harbor and waterfront walk ways.
New 2 and 3-bedroom town-houses with private patios.
Five minutes from downtown with free parking.
Carpet W-W with drapes and appliances.
2 bedroom—$295
3 bedroom from—$325
P. R. Brown & Sons Ltd.
762 Fort St. Tel. 385-3435
Weekends or evenings
Telephone 385-4375

OAK BAY
$400.00 per month. Lovely 2-bedroom home available May 1st.
JACK MEARS
OAK BAY REALTY LTD.
RENTAL DEPARTMENT
598-3321

**BEAUTIFUL VIEW**
425.00 per month
Central Saanich close to new hospital. 3 bedroom tudor style with fireplace. View overlooks valleys and fields and trees. Available May 1. 388-6876.

Modern 3 br. home on a half acre with seaview in Tanner Rd. area in south Central Saanich, 3 blocks from highway. Early possession — $425. per month. Pace Properties Ltd. 595-2413 or 658-8402.

**FOR RENT**
2 bedroom cottage on 14 acres 12 miles beyond Sooke. $240.00 per month. References required. Call BILL KOZAK at 386-6164 Res. 385-0035 Castle properties Ltd.

SPACIOUS 3-BEDROOM HOME, situated on 2 acres of land in Metchosin area, quiet surroundings, available mid May, $350 per month. 478-1696. References required.

TOWN AND COUNTRY
Two 2-bedroom homes, full basement, large yard and garage. No objections to children or pets. $350 and $310. Phone VIDCO, 9 to 5, 388-4232.

ESQUIMALT, 3-BEDROOM CONdominium from June 1st. Wall-wall, drapes, stove, fridge, children and pets welcome. Close to all amenities. $300 a month. 384-1468.

AVAILABLE MAY 1ST, 3-BEDroom house on Quadra. Full basement with office. 1500 sq. ft. workshop, fully heated and wired, suitable for small business. $425 Phone 385-9776.

SIDE-BY-SIDE DUPLEX, 2 BEDroom upstairs, 1 bedroom downstairs, full basement. Stove and fridge. $285 388-6386 Near Hampton park and school.

THREE BEDROOM, 1½ BATH, fridge, stove, dryer, fireplace, rec room, swimming pool and playground, available June 1st. Please phone 479-3802 or 658-5450.

GORGE, SEMI-WATERFRONT, 4 bedrooms, fireplace, sundck, double carport, 1241 Sunnyside and Selkirk, $425. Drive by and call 385-9467, 681-2410 collect.

LOVELY GORGE, AVAILABLE May 15th, 2-bedroom, plus master, big living room, kitchen, full basement, $335, no pets. 478-8957, 478-7990.

SALT SPRING WATERFRONT cottage, two bedrooms, fireplace, 5 minute walk Fulford Harbour Ferry, $265 per month. 656-1712, 388-5489.

GORDON HEAD, 3 BEDROOMS, 4th down, 2 baths, finished basement, large fenced yard, fireplace, convenient to services, appliances, mid-July $475. 477-4556.

3-BEDROOM HOUSE FOR RENT, Langford, big yard, close to bus and schools, fridge and stove, $300 per month. Phone 479-8951 after 4 p.m.

MODERN COLWOOD THREE bedroom, finished basement home, available June through August, $350. Wilson's Rental Management 382-3941.

SHAWNIGAN LAKE — 2-BEDroom house for rent, waterfrontage, $240 a month. 478-3462 or 743-4649.

LARGE 4-BEDROOM COUNTRY home, full basement, Central Saanich, $365 a month. Telephone 658-1082.

BURNSIDE, $195; 1 BEDROOM cottage, kitchen, living room, close to everything. No pets, 5-8 p.m. 478-8957, 478-7990.

LOVELY GORGE, AVAILABLE May 15th, 2-bedroom, plus master, big living room, kitchen, full basement, $335, no pets. 478-8957, 478-7990.

SALT SPRING, LARGE 3 BEDroom home, fireplace, family room, utility room, 2 large sundecks. $375. 112-653-4237.

MT. NEWTON FARM COTTAGE, 1-bedroom, stove, fridge, fireplace, out building, 2 acres fenced, $275. 382-7322.

GORGE SEMI-WATERFRONT two bedrooms, fireplace, sundeck, etc. $325. 385-9467 or 681-2410 collect.

BURNSIDE, $185; 1 BEDROOM cottage, kitchen, living room, close to everything, no pets, 5-8 p.m. 478-8957, 478-7990.

SEARS SPOTLESS 4 BDRM. Family room, fireplace, dining room, patio, basement, garage. $400. 642-4308.

CONVENIENT UVIC, SEARS. ATtractive 4-bedroom house, dining room, fireplace, basement, garage, fenced, $398. 478-5319 after 6 p.m.

LOVELY 3-BEDROOM, MAIN floor, fireplace, wall-to-wall, quiet cresent, Colwood area, $300 month. 474-2970.

2½ BEDROOM, 2-STOREY, wall-to-wall, $300. Can be seen by appointment only. Cook and Pembroke Area. 479-9703.

COLWOOD, 2-BEDROOM BUNGAlow, stove, fridge, married couple, no dogs. lease, $285. 478-3624.

MINI FARM VERY CLOSE TO town, 6-bedroom home. references. 477-9241.

ONE-BEDFOOM SUITE AVAILable immediately. Close to town, $200 including all utilities. 384-9206.

3 BEDROOM HOUSE, FULL basement, near Woolco, available May 15th, 478-2979.

SMALL 3 BEDROOM, 1117 CALEdonia, $275 per month. Phone 479-1395.

SUPER 3-BEDROOM, FULL basement, Lake Hill. References. No pets. $450. 479-8931.

LANGFORD AREA
Small 3-bedroom cottage. Call 474-1415 after 6.

4-BEDROOM HOUSE, FIREplace, basement, stove, fridge. $400. 477-1645.

LAKEFRONT. 3-BEDROOM, FULL basement home, $400. Details after 4 p.m. 383-7630.

SMALL COUNTRY COTTAGE, one or two persons, all utilities, no pets. 479-1177.

3-BEDROOM HOUSE FOR RENT. 1458 Taunton. $350. 382-2997.

5 BEDROOMS, STOVE AND fridge; available now. 479-2509.

3-BEDROOM HOME, GORGE area, rent or purchase. 384-0790.

3-BEDROOM HOUSE NEAR downtown, $350. 383-0932.

### 210 HOUSES TO RENT UNFURNISHED

BROWN BROS. on BLANSHARD
"People Helping People"

$380.00—$405.00—229 Ontario St., 3-bedroom townhouse, across from school and playground.

$175.00—821A Esquimalt Road, 2 bedrooms.

$241.1—1718 Leighton Road, upper duplex, 2 bedrooms, older character house.

$325.00 — 2943 Shelbourne St. 2 bedrooms, W-W carpet, drapes, stove and fridge. Very clean. Available June 1st.

$302.00 — 446 Constance St. 3-bedroom home, magnificent view. Full basement with family room. One year lease.

$165.00 — 918 Devonshire Rd. 2 bedrooms, available June 1.

$385.00 — 4037 Lakehill Place, 3 bedroom. Large, bright Kitchen, Dishwasher, Stove, Fridge, Laundry, Utilities Included. Available July 1st.

$400.00 — No. 6 — 1741 McKenzie Ave. 3 bedrooms plus family room, carport, close to schools, university, shopping, bus.

For further information please call Brown Bros. Agencies. 385-8771.

QUADRA ST. AVAILABLE JUNE 1st comfortable 2-bedroom home with full basement and large back yard. Children welcome, references required, $300. 386-1449 weekdays 9 a.m. to 5 p.m.

ELEGANT GLEN LAKE HOME, three bedrooms, one full bath and two halfs, two fireplaces. A distinctive family residence, no pets please. $350 per month. 474-2490.

PETS AND CHILDREN OK
Townhouse-condo, 3 bedrooms, 2 bathrooms, wall to wall, washer, dryer, fridge and stove; Gorge area, schools and parks nearby. 383-4568.

AVAILABLE IMMEDIATELY 3 bedrooms, stove and fridge, Cedar Hill X Rd. $350 per month. 477-2531 or inquire at Raynor's Low Cost market.

PARTLY FURNISHED 2-BEDroom waterfront home on Pender Island, with good beach $175 month, for retired couple without children or animals. 112-629-3339.

3 BEDROOM HOME, 2-BATHS ON 1 acre. $325. 478-8780.

### 211 HOUSES TO RENT FURNISHED

$385.00 Gorge Area. 2 Bdrm plus den. F.P., Garage. Fully furnished. Close to shopping, bus. no children or pets please. Ideal for older couple. Avail now.

PEMBERTON, HOLMES LTD.
1000 Government St. 384-8124

CENTRAL SAANICH, 2-BEDroom furnished home, large garage, swimming pool, ½-acre treed property, $300 per month. Basement owner occupied. 652-1587.

SOOKE $160. ATTRACTIVE MODern cottage on Lakeside property. Electric heat, stove, refrigerator. Suit single person. No pets. 642-5508.

FURNISHED SELF-CONTAINED, small, clean cottage, excellent for one person, facing ocean. Available now on Cordova Bay Rd. $175 per month. To view call 658-8872.

SUMMER SUB-LET, JUNE 15-September 15, 2-bedroom, den, furnished house, Esquimalt residential. 386-6474.

CABINS FOR RENT, SOOKE. Also pad for mobile home. 642-5962.

### 212 HOUSES WANTED TO RENT

GOING AWAY?
NEED A
Professional Housesitter?
References. Available June 1st-September '78. Write Mr. Borgstrom, 6-146 Clarence Street, 382-2949, 5:30-6:30.

WANTED TO LEASE OR RENT by middle aged couple, home with 2-bedrooms and den, large living room with fireplace, dining room, no children or pets, $350 range. Phone 383-8654 after 4 p.m.

COSY CLEAN TWO BEDROOM house, Gordon Head, Cadboro Bay area preferred. Carpeting, drapes, stove, fridge, included. $325 max. for June 1st. 477-8350.

WANTED ASAP
Executive homes for Lease or Option. 3-5 bedrooms, $450-$600 pm or more. Call Audrey Grimshaw, 388-4455 anytime. J. D. BOSDET LTD.

GOING ON VACATION? I KNOW a responsible family in California who need a furnished two bedroom house from June 20 to July 10 in Victoria area. Why not let them pay your rent? 592-6896.

FAMILY OF THREE REquires 2-3 bedroom house in Oak Bay for June 15th. Rent or option to buy. $300. Excellent references. 592-1159.

RESPONSIBLE PROFESSIONAL couple wish to rent house or large apartment in the Saanich Peninsula, no children, references supplied. 385-6989.

PRIVATE, SECLUDED, country home desired by quiet mature couple, as soon as possible. Custodial duties. Share. P.O. Box 6042. Postal Depot C, Victoria.

RESPONSIBLE COUPLE WITH infant desire 2-3 bedroom house, or duplex, quiet street, James Bay or Fairfield. Maximum $225. 385-3154.

WORKING COUPLE NEED 2-bedroom house in Oak Bay, garage, garden and workshop. 383-1888.

DOCTOR URGENTLY REQUIRES 3-bedroom home in James Bay by June 1st. 598-5983.

COUPLE REQUIRE 1 BEDROOM home in quiet country setting by June 1st. 478-4207.

### 215 HALLS, WAREHOUSES, STORES and OFFICES TO RENT

SEASPRAY PROPERTIES LTD./REALTORS
1911 QUADRA
386-3124

**RETAIL**
STADACONA CENTRE — Frontage on Fort or Pandora at Oak Bay Junction. Shops from 650 sq. ft.
3400 DOUGLAS 1750 or 2300 sq. ft.
1225 ESQUIMALT 2100 sq. ft.
1205 QUADRA 3600 sq. ft.

**OFFICE**
3960 QUADRA from 825 sq. ft.
2526 GOVT., 917 sq. ft.
1253 ESQ. 670 sq. ft.
DOWNTOWN 2600 or 4000 sq. ft.
2727 QUADRA 1130 or 1296 sq. ft.

**WAREHOUSE**
GORGE RD. 1500 or 3000 sq. ft.

**M-W CENTRE**
2614 BRIDGE ST.
SHOWROOM from 345 sq. ft.
STORAGE from 200 sq. ft.
OFFICE from 125 sq. ft.
Cut your expenses, but enjoy the use of the services of a large office, Answering Service. Receptionist, Boardroom, Lunchroom are all available.
R. D. LAW 386-3124

**OFFICE SPACE FOR RENT**
909 Esquimalt Rd., upstairs — 1250 sq. ft. Wall-to wall carpet — bright offices — $400. per month.
385-7721 GARDNER REALTY LTD.

2ND FLOOR OFFICE FOR RENT. 528 sq. ft. L-shaped, removable partition, fully carpeted and well lighted, close to Douglas St. Call 388-5641 or 382-2116.

SELF-CONTAINED OFFICE AND shop, 415 Hillside Avenue, industrial zoned. Phone 388-6645 weekdays.

CLOVERDALE AREA, SPACIOUS, air conditioned office space to lease; ample parking. 592-6816.

### 215 HALLS, WAREHOUSES, STORES and OFFICES TO RENT

REALSPAN PROPERTIES LTD.
845 BROUGHTON 388-6454

**WE SPECIALIZE IN LEASING**
WE ARE AGENTS FOR A VARIETY OF OFFICE, WAREHOUSE AND RETAIL LOCATIONS. FOR ANSWERS TO YOUR LEASING QUESTIONS. CALL US.

**WEEK'S FEATURE**
7200 SQ. FT. WAREHOUSE. CENTRAL LOCATION, LARGE YARD FOR PARKING CAN BE DIVIDED. REASONABLE RENT.
388-6454

BROWN BROS. on BLANSHARD
"People Helping People"

$500.00—Large hall with stage — kitchen — oil furnace — downstairs rooms, etc. James Bay Area.

1006 Fort St., 1449 Feet of modern office space available. Convenient Fort Street location. Partitioned offices and reception area available for immediate occupancy.

833 Yates St., approximately 2000 feet of commercial space with store front on Yates — large rear loading and parking area. Available immediately

For further information please contact Brown Bros. Agencies at 385-8771.

DOUGLAS ST. STORE
Large prime retail store. Main floor 2588 sq. ft. plus full basement and mezzanine. Located at 1410 Douglas.

DOWNTOWN OFFICES
A choice of office spaces of various sizes available in modern air conditioned building opposite city parkade. Reasonable rents.

RETAIL OR OFFICE
Approx. 2400 sq. ft. of modern ground floor space available off Douglas St. at 723 Johnson. Immediate possession.
MORGUARD PROPERTIES
383-4168

**Board of Trade Building**
BASTION SQUARE
VICTORIA, B.C.
**EXPANDING**
Plan now for October 1978 occupancy
Phone 385-8111 Victoria, or write
Maclab Enterprises Ltd.
P.O. Box 3160
Edmonton, Alberrta
T5J 2G7
Attention: D. Potter

WAREHOUSE FOR LEASE
Approximatley 3400 sq. ft. near new concrete block building at 834 Devonshire Rd. Heated deck loading, 3 large overhead doors. 20 ft. ceiling; small office included, 2 washrooms, special loading bay for 45 ft. trailer. Plenty of parking, fenced in for security. Available on 30 days notice. Good ease to qualifiedf tenants. Please call 477-6621.

**WAREHOUSE**
New condominium warehouse from 1,300 to 4,700 sq. ft. for lease. Good location. Contact Tom Slemko 382-2134. FARMER INVESTMENTS & REALTY LTD.

NEW OFFICE SPACE
Now leasing, superior new office space in busy area suitable for lawyers, doctors, dentists, accountants, etc. Air conditioned, excellent parking. 479-7117.

RENTAL SPACE AVAILABLE March 1st, downtown, approx. 1,000 sq. ft. Street level. Ideal for studio, retail store, office, stock, storage, etc. $325 per month. Parking. Phone 382-2012 or 382-3923.

DOWNTOWN
895 Fort St., Office space, bright, carpeted, partitioned, freshly decorated, including janitorial, $285. Available now. Covered parking available. 388-7923, 385-5534.

CITY CENTRE
Upstairs rental. Suitable for office, studio, storage. Available now. Rent $125.
david burr ltd.
655 Fort St. 384-9335

WAREHOUSE AND OFFICE
1,000 sq. ft. ground level warehouse, 600 to 1000 sq. ft. office up, excellent location at Cloverdale and Blanshard. 386-1474 for further information.

DELUXE OFFICE SPACE
1400 sq. ft. — four offices, washrooms, coffee room, etc. — Completely finished and custom decorated. Woodwards area. 385-1491.

**GROCERS**
Your chance to lease up to 5,000 sq. ft. on Island Hwy. with great exposure and up to 100 ft. of frontage. Courtesy to Brokers. 477-8292.

PRIME DOWNTOWN LOCATION
1050 sq. ft., excellent office space, $375 per month includes heat, elevator, electricity and janitorial services. Call Royal Trust 388-4311.

DOWNTOWN LOCATION
various single offices and suites from 280 sq. ft. Fully serviced at competitive rentals. Call Royal Trust 388-4311.

OAK BAY AVENUE
Retail space in prime location. Modern building, good parking $5.50 net. Phone Pace Properties Ltd., 595-2413 or 658-8402.

RETAIL OR OFFICE
Ground floor commercial space in a busy Esquimalt shopping square. Approx. 1200 sq. ft. Please call 388-5471. Concord.

OFFICE SPACE AVAILABLE IMmediately in Sidney, suitable for professional, 682 sq. ft. 2nd floor above Toronto Dominion Bank 656-1141.

ONE PRIVATE FURNISHED OFfice, within a total of three, share steno-receptionist, pleasant atmosphere. Hillside location. 595-1919.

UP TO 6000 SQ. FT.
Downtown suitable warehouse or workshop $2.50 per sq. ft. per year. 385-9065, 385-7751.

SMALL STORE OR OFFICE available immediately. 616 Herald St. Apply Victoria Tire Ltd. 382-6184.

UP TO 5,000 SQ. FT., 2,000 BLOCK Douglas Street available May 1st or sooner, $6 per sq. ft. per year. 384-9865, 385-7751.

1800 SQ. FT. HEATED WORKshop suitable for cabinet shop or? $350 per month, 242 Mary St., 656-1928, 656-4945.

4500 SQ. FT. BUILDING ON A 25,000 sq. ft. lot, commercially-zoned, Langford. All or part for lease. 479-5441, 8 a.m. to 3 p.m.

OFFICE SPACE, VARIABLE sizes, free parking, ground level, modern building; reasonable rents. Phone owner, 598-5965.

LANGFORD, 1002 GOLDSTREAM, office space available immediately, 700-1400 sq. ft., ample parking. 477-3808.

PSYCHIATRIST
Quiet location, near Eric Martin Institute, 600 sq. ft. $250. 595-2434.

500 SQ. FT. OF HEATED shared warehouse space, Esquimalt area. 384-8504.

2 STORES TO RENT, $150-$200. Close to downtown, 500-750 sq. ft., big parking lot. 382-7441.

STORAGE SPACE FOR RENT, Gorge Shopping Centre. Phone 388-5812.

18' HIGH WAREHOUSE WITH mezzanine and offices, modern, reasonable rent, 383-7142.

PRIME OFFICE SPOACE, AVAILable immediately. Approx 1000 sq. ft., contact, T. Davies at 388-9181.

1500 FT. OFFICE SPACE TO rent, 2nd storey, full facilities. Esquimalt Road. 598-4111.

### 215 HALLS, WAREHOUSES, TO RENT STORES and OFFICES

3 Only
**PRIME RETAIL STORES**
750 - 1500 sq. ft.
**HARBOUR PARK SHOPPING CENTRE**
Established Mall — Sears, Safeway & 50 Stores
**NANAIMO**
Stores Wanted: Health Foods, Gifts, Children's Wear, Leather, Bed-Bath Boutique, Crafts, Records and others.
Phone Mr. Ormiston
112-682-2332

WANTED, 350 TO 400 SQ. FT. REtail space, downtown area, will pay approx. $250. per month rent. Willing to sublet. 382-8571.

APPROX. 2,000 SQ. FT. WAREhouse or shop, sprinkler system, drive-in, industrial zoned. Phone 388-6645 weekdays.

### 233 MORTGAGE LOANS and INSURANCE

$ $ $ $ $ $ $ $ $ $ $ $ $ $ $ $ $ $

**1st - 2nd - 3rd MORTGAGES**
EXAMPLES:

| BORROW | PAY |
|---|---|
| $5,000 | $44.25 |
| $10,000 | $88.50 |
| $20,000 | $177.00 |

25 YR. AMORT. — 5 YR. TERM
FUNDS IMMEDIATELY AVAILABLE
INTERVIEWS IN THE PRIVACY OF YOUR OWN HOME
**W. A. (Bill) Hodgson**
**385-2458**
EVENINGS 385-4528
Byron Price and Associates Ltd.

$ $ $ $ $ $ $ $ $ $ $ $ $ $ $ $ $ $

1st AND 2nd MORTGAGE LOANS
SOOKE — GULF ISLANDS
SHAWNIGAN — DUNCAN
UP-ISLAND — MAINLAND
We specialize in Land and Land Development Mortgages
Existing Mortgages Bought

VICTORIA 1ST MORTGAGES FROM 10%. PAY OFF ANYTIME
Lowest Payments Available
Call Mr. Douglas Hawkes Collect 384-7128 (after hours 477-9544)
DOUGLAS HAWKES LTD.
990 BLANSHARD ST.

**MONEY PROBLEMS?**
Mortgage money immediately available. Difficult situations are our specialty. If you have had credit problems, or have been turned down elsewhere, try us, no red tape. Interviews in the privacy of your own home. 24 hour O.K. Any amount. Anny reason.
**DEREK GREEN**
388-7891 or 479-1475
RAE INVESTMENTS LTD.

SINGLE CLIENT HAS $100,000 TO $300,000 available for 1st mortgage in Victoria area, on apartment, business block, shopping plaza, etc. 5-year term. Prepayment anytime with small bonus. Proposed rate approximately 11%. Please call Douglas Hawkes at Douglas Hawkes Ltd. 384-7128 (after hours 477-9544). Proposals from fellow brokers considered.

Funds available immediately for 1st and 2nd mortgages. Contact:
david burr ltd.

NEED MONEY?
Quick — Courteous — Confidential Service. Call Don MacGillivray.
GLENGARRY REALTY—479-7138

### 234 MORTGAGES FOR SALE

WE PAY CASH FOR MORTgages and agreements. If you have a mortgage or an agreement on which you are collecting payments but would like to sell your equity for cash, please phone Mr. Eric Charman, 385-9765, CHARMAN PACIFIC REALTY LTD., 608 Broughton Street (across from Eaton's parkade).

PROFIT PARTICIPATION
Mortgage required with profit participation. For Complete details contact Don MacGillivray
GLENGARRY REALTY
479-7138

1st MORTGAGE INVESTMENTS
Current mortgages on hand at 11% from $10,000 up. DOUGLAS HAWKES at Douglas Hawkes Ltd., 990 Blanshard St. 384-7128.

### 235 WANTED TO BORROW

$30,000 2nd. 15 per cent (negotiable) 18 month term, commercial bldg. Up-island guaranteed triple-net-leases. Strong convenants. Smith Dobson Est. 384-1424 or 595-5446.

BUILDER
requires short-term funds fully secured by mortgage. Interest 14% and up. Provision for roll-over to interested investors. 386-0130.

### 240 BUSINESS OPPORTUNITIES

REALSPAN PROPERTIES LTD.
845 BROUGHTON 388-6454

"THE FRENCH HAVE A WORD FOR IT BUT WE SAY MAGNIFICENT"
A well established top quality Gourmet Restaurant. Ease of operation by a small staff make this a real profit builder. Downtown location caters to tourist and local traffic.

USED FURNITURE AND WHATEVER BUSINESS"
Be your own boss and do it your way with this 25 year old well established operation, retiring owner will stay on and train new owner. This can be yours for a small investmentof $13,000.00.

"RIGHT OUT OF KING ARTHUR AND HIS KNIGHTS"
This popular restaurant is now available. Excellent location and super decor. Take advantage of this summers tourist explosion. A money maker for only $82,000.00.

CORNER GROCERY
This store has excellent exposure in high traffic location. Limited competition ensures local loyalty plus impulse buying from vehicles passing by. Package includes business and real estate.

FOR INFORMATION ON THESE AND OTHER BUSINESS OPPORTUNITIES CALL:
STAN POLLARD
388-6454 384-6013

**HIGH HILLSIDE**
11,439 sq. ft. of R3-2 zoned City property. Also plans for 10 unit Condominium or rental apartment. $110,000 value.
Joe Manton 382-5211
ROBERTS INVESTMENTS LTD.

WHEEL ALIGNMENT AND BRAKE SHOP
For lease, beside busy tire store in Colwood area of Victoria. Fully equipped. Available approx. June 1st. Contact Hal Yeomans, Big O Tires, 478-8241.

PROFESSIONAL OFFICE BUILDING.
(By owner). Six separate office units. Street level entry, located 2½ blocks from UBC Gates. Principals only. Victoria Press, Box 654.

VICTORIA ORIGINAL OLD TIME portrait studio for sale. Act now to get the benefit of the busy summer season. Purchase price can easily be returned before summer season ends. Call 479-2351.

HEALTH FOOD STORE WITH lunch counter for sale. 384-9541.

### 240 BUSINESS OPPORTUNITIES

**FINE OLDER WATERFRONT MOTEL**
Ideal family operation. 10 units plus 3-bedroom home. Close to airport, racetrack and ferries. Owner forced to retire for health. Act now and get in on the busy tourist season by calling
385-3435 K. O. MOORE 385-4227

**80 UNIT MOTOR-HOTEL**
The restaurant, cocktail lounge, indoor pool, sauna and gift shop makes this one of the few Motor Hotels in Greater Victoria with total facilities. All indications show we are in for an outstanding tourist season. Associated with one of North Americas leading reservation and referral systems that has produced a large amount of booking and bus tours for the coming season. Details in confidence from
K. O. Moore
385-3435 or 385-4227
P.R. BROWN & SONS

**BIRD, FISH & PLANT SHOP!**
Located in Market Square with access to both the Square and Pandora Street. The business includes all furnishings, built-in aviary, aquariums, plants, fish, birds and supplies for these items. Owner has a five-year lease. Only $28,000. For further details, call:
598-5144 GLORIA JONES 595-1659
T L. Mann & Associates Ltd.

MIXER SHOPPE
In a heavy pedestrian traffic area next to a Government Liquor outlet. Fast service store. Selling drink mixes, soft drinks, flowers, books and other items. Showing a high turnover. Call for details 386-8441, Donna Valikoski, 384-2057. $80,000. MLS.
J. H. WHITTOME & CO. LTD.

MARINA
Near Duncan, 1 acre land, 1.6 acre foreshore lease. Large home, 2 rental cottages, 34x50 office, store, shop, moorage, camper parking. Full price $150,000. Will take boat, R.V.? and some cash on down payment. Phone 746-7359.

COLWOOD PET SHOP
Looking for family business in a growing area? Talk to me about this one. Desirable location, reasonable. Vendor wishes to retire. MLS.
478-5561 GAIL JENKINS 478-6458
BLOCK BROS. REALTY LTD.

VENDING MACHINES
For sale. lease, rent or installation on commission basis, new or used hot drink, cold drink, canned pop, snack, cigarette, milk, ice cream and food machines. We supply back-up service and parts.
COAST CATERING LIMITED
CALL 384-9665 or 384-8232

TELEVISION SALES AND SERvice, store located on the main street of Sidney, Vancouver Island since 1961. Good opportunity for technician sales oriented. Owner has other interest. Sincere inquiries to discuss, phone 656-3012 or Box 2159, Sidney, B.C. V8L 3S6.

FOR SALE, VANCOUVER ISland Bakery, modern, fully equipped, good location, good sales. 112-722-3674.

RETAIL SHOE OUTLET
Excellent downtown location. Reply Victoria Press, Box 714.

$5000 INVESTMENTS NOW REturns $6000 Aug. 30th, '78. Reply to Victoria Press Box 720.

RAPID GROWING TAXI BUSIness, 5 cars and 5 plates, Victoria Press, Box 816.

### 244 REVENUE PROPERTY

**ROCKLAND MANSION**
Situated on over 1-acre of beautiful landscaped, secluded gardens this fine old building has 11 rental situations and potential for more. It presently nets $14,000 bout could be $15,000 with rent increase. Chance of a lifetime offered at $169,000. Call
GLENN NICHOLLS
598-5244 598-7689

**EXECUTIVE DUPLEX**
It's high on a hill in Fairfield with sweeping almost 360-degree views of sea. Mt. Baker, the city and the Sooke Hills. This 4½-year-old luxury legal duplex has 5 self-contained levels and a penthouse owner's suite that will knock your eyes out! One side rents for $930 and the other for $850. Offered now at $188,700 with excellent financing available.
GLENN NICHOLLS
598-5144 598-7689

**CHARACTER DUPLEXES**
OAK BAY AVE. Well maintained up and dn. approx. 1,200 sq. ft. per floor. Each spacious suite has 2 bedrms and fireplaces. Great investment area. Easy financing on $74,900. MLS.
2. VICTORIA HERITAGE. Fine old up and dn. situated on a large strategic lot in Victoria West. Lots of character here with huge windows high ceilings, fireplace etc. Good financing. Offered at $65,900.
Call now! GLENN NICHOLLS
598-5144 598-7689
T. L. Mann & Associates Ltd.

APARTMENT BLOCKS. BETTER THAN MONEY IN THE BANK.

| | |
|---|---|
| 8 Suites Fairfield | $160,000 |
| 12 Suites Fairfield | $240,000 |
| 14 Suites City | $380,000 |
| 26 Suites Esquimalt | $485,000 |
| 32 Suites Oak Bay | $920,000 |

Beautiful 1,250 ft. of ocean front property, sandy beach, $200,000.

See PETER BROWN OF P. R. BROWN & SONS
385-3435

**5 PLEX Low Down Payment**
Individually heated, metered and entrances. Ideal for absentee owner or the man that wants a good investment without any hassle. Fully rented. Good area. Not a conversion. Good value at $87,500 MLS.
KEN WALTERS or BILL McCULLOCH
385-2481 (24 hours)
Swinerton Stewart Clark Ltd.

11 BED REST HOME
JAMES BAY
$110,000
Call now for the figures on this well-operated Rest Home. Gross revenue for the year should be in excess of $80,000. Approved by all the various agencies. Priced to sell. MLS 32468.
Call A. J. (Tony) Faulkner at 386-3494 (24 hrs.).
CENTURY 21 Western Homes 1037 Cloverdale Ave. 386-3494 (24 hrs.)

FIVE SUITES
MODERN BUILDING
$116,000
Located on treed property, Gorge area, this apartment features four 1-bedroom suites and one 2-bedroom suite, all nicely decorated and in good condition, modern appliances, hot water, zone controlled heat, over 100 per cent parking, grosses over $13,000 annually, excellent financing, for details call: DON CLARK 592-6651, MIKE RUSSELL 388-9729
NATIONAL TRUST 385-2121

**10-SUITE CONVERSION**
Just listed, close to town. Self contained 1-bedroom and bachelor suites, furnished. Tenants pay own utilities. Present Gross Income $17,556 per ann. Price $129,500 MLS. Fred Carver or June Carver, 385-9741 or 595-8664.
HENDERSON REALTY LTD.
385-9741

DUPLEX
$66,900
Seaview property at 131 Milburn Dr., Colwood. Upstairs approx. 1100 sq. ft., 3 bedrooms, 2 baths. Downstairs feaures large 1 bedroom suite rented at $220. Owner says he must sell — bring offers. New MLS.
BRIAN HIGGINS — 658-8402
PACE PROPERTIES LTD.
595-2413

SIDNEY, SEAVIEW, 3-BEDROOM up and down duplex, sundeck, garage, $65,800. 656-4388 after 6.

### 240 BUSINESS OPPORTUNITIES

CENTURY 21 J. D. BOSDET

**DOWNTOWN**
1. Building on prime corner. Can return 9%. Long term tenants. Vendor requires leased back for his business. Will take building lot, house or mortgage, and vendor carry balance on reasonable terms. Asking $325,000. Call: FRANK WILLS 388-4455.
2. 60'x120' lot, C-3 —few hundred feet from THE BAY. Ideal for retail-wholesale. Sell or build to suit. Try trades. Asking $116,000. Call: FRANK WILLS 388-4455.
3. Commercial building — Nearly 100% leased. In 1 mile circle. Will take clear title property for equity. Asking $625,000. Call: FRANK WILLS 388-4455.
4. 2 Lots — One fronting on Fort — Other on View — New bonus zoning on Fort St. lot. Vendors will leave equity in new project. In 900 block where the action is. Asking $310,000. Call:
FRANK WILLS 388-4455

MIND YOUR OWN BUSINESS!
And be your own boss. Here is your opportunity to become part of the multi-billion dollar, book and record industry, without interfering with your present employment.
1. Exclusive distributorships
2. Company established accounts
3. No selling
4. Not vending
5. Requires 5 hours per week
6. Immediate income
7. Major labels, top artists
Total investment $6900.00 secured Call collect or write and we will forward full information and brochure.
Bazaar International,
2 Thorncliffe Park dr.
No. 46 Toronto, Ontario.
Phone (416) 421-3310

**EXCLUSIVE DISTRIBUTORSHIP**
Market highly profitable Sun-X solar control energy conservation products.
Quality products, proven comphehensive advertising and marketing programs, much more. World-wide distribution network.
Investment less thon $2,000. Fully secured by inventory.
No distributor fees. Enquire now. Phone (613) 966-1065, or write:
**Sun-X Canada Ltd.**
P.O. Box 1570, Belleville, Ontario K8N 5J2

**PERMA COLOR CANADA LTD.**
Is now expanding to Vancouver Island. We are accepting applications for a dealership in Victoria. We have an exclusive carpet-dyeing process that completely changes the color of carpets or re-dyes them to the original color. All work is done in the home or business and has an exclusive Perma Color guarantee. This is a no-competition business that offers a high-potential income. Write Perma Color Canada Ltd., 200-2609 Granville Street, Vancouver, B.C., or phone 112-736-6464.

**MILLIONS**
Of car, truck, van, aircraft, marine craft and recreational vehicle owners need our unique mobile appearance maintenance service and willingly pay out $20 per hour fee. Associate dealer opportunities still available in many areas nationwide.
TOTAL INVESTMENT UNDER $700
Write for free 14-page brochure
TIDY CAR INC.
1585 Britannia Rd. E., Unit A3
Mississauga, Ontario L4W 1S5

Steak House and sea food restaurant on waterfront property, licensed with dining facilities for 40 people. Room for expansion. Asking $200,000.

Retail shoe store and the only shoe store repair in Sidney area. Both listed for $23,000 including all equipment. Eithercan be bought seperately.

50x120 commercial lot near waterfront, older 2 bdrm home, large garage. $50,000.
656-5584 Ted Phillips 656-5337
BLOCK BROS. REALTY LTD.

**BUTCHER SHOP**
NEW — NEW — NEW! Here is an opportunity to build an independent future with new equipment in a new store in a new shopping centre, just for the price of the equipment alone and with options from 5 to 15 years on the lease. Only $50,000. For details and inspection, phone (MLS 32507):
A.J. "SANDY" CRAWFORD
477-7291 384 8075 (Pgr. 458)
D.F.H. REAL ESTATE LTD.

MID-ISLAND GLASS BUSINESS
Well established Glass Business for sale, excellent lease and location. Aggressive sales and potential. Business is 4 years old, and growing rapidly. Health forces sale, will teach prospective buyer, gross sales very good. Statements to show screened prospective buyer. No agents. Victoria Press, Box 808.

KEY HOLDING PROPERTY
6 rental units gross $10,400. Across street from Parliament Buildings. Complex needs redecorating. Make an offer on asking price of $149,000.
DAVID SCOTT
385-3435 479-4405
P. R. BROWN & SONS

**Motel and Marina**
Almost new, 20 units, 14 kitchens, 9-room basement home. Sheltered deep moorage. Sports fishing charter business. 2.7 acres Victoria area. Very good terms. Only $375,000. MLS.
KEN WALTERS (24 Hrs.) 385-2481
Swinerton's Realty World

COMMERCIAL AND PORTRAIT PHOTOGRAPHY STUDIO
For Sale. Well established, downtown location, Hasselblad equipment, priced to sell quickly. 598-8614, 384-5323.

MOTEL PLUS HOME
9 unit Gorge motel plus 2-bedroom home, owner will accept suitable trades and may carry a 2nd, motel may be bought separate for $125,000. R. W. RHODES 479-9241 National Trust 595-2121.

TRANSPORTATION
Business for sale — rapidly growing for as little as $10,000—$15,000 down own your own business $65,000.
DAVE McFARLAND 658-5927
NATIONAL TRUST 479-7161

AVAILABLE IMMEDIATELY, complete boat construction and repair facilities with accommodations for boats up to 50'. Located at 898 Marchant Rd. Brentwood Bay. Long term lease preferred. 384-2313 days, 479-1102 after 7.

HIGH VOLUME INDUSTRIAL Mobile Vacuum Service, including 2 fully equipped units; guaranteed contract and large customer list. Asking $30,000 with half cash. Phone 746-4346, 9-5 p.m. for further information.

HOUSEKEEPING ROOMS OR BOARDING HOUSE
Large older house in A-one condition in good area, zoned R3, excellent opportunity for a good income for almost land value. $78,000. 652-4286.

**BAKERS**
Your chance to lease 1500 sq. ft. of successful bakery space with fine exposure to Island Hwy. Courtesy to Brokers, 477-8292.

ACTIVE LOCAL MORTGAGE CORPORATION SEEKS AFFILIATION WITH REALTY CO. WILLING TO PURCHASE SHARE OR WRITE CONTRACT OF CO-OP. VICTORIA PRESS BOX, 807.

AUTOMOBILE SPECIALTY cleaning, full time — spare time. Everything you need to get started, for under $600. 477-1094 evenings.

SPORTING GOODS
Established shop in growing area. Excellent investment for right person. All interested Parties reply Victoria Press Box 797.

INVESTMENT INVITED, $1000 and up in a high return business. 15 per cent return guaranteed. Victoria Press, Box 643.

BEAUTY SALON
Thriving business in Central Vancouver Island. Apply to Victoria Press Box 756.

ONE-MAN APPLIANCE REPAIR business for sale, with or without truck. 479-0266, after 5:30, or 388-5363, pager 300.

### 244 REVENUE PROPERTY

S X S DUPLEX
BRAND NEW
2 bedrooms up and full basements each side. Large lot. Close-in. Views. $49,900.00 ea. side. About $4,500.00 cash per side will handle. MLS 32615. CALL:
JOHN HOLMS AT 386-7521
BOORMAN INVESTMENT CO. LTD.
612 FORT ST.

| | |
|---|---|
| 4 Plex (Ffld) | $110,000 |
| 16 Suite (Ffld) | $320,000 |
| 24 Suite (Ffld) | $540,000 |
| 33 Suite (Vic) | $610,000 |
| 6 Suite (Esq) | $140,000 |

Rockland Estate with 7 suite possibility—2 lots $189,000. Additional lot available at $58,900.
386-3231 John A. John 477-8096
Block Bros. Realty Ltd.

23 ROOM HOME
PEMBERTON-FORT
Could be 7 suites, guest house or family home with extra revenue. Extra lot as well. Better have a Look! Owner occupied now.
386-3231 Marg Price 477-1941
388-6275 pager 461.
BLOCK BROS. REALTY LTD.

**APARTMENT BLK. 30 SUITES**
Good rental area. Four 2 bdrm, twenty-four 1 bdrm, and two bachelor. Full price $490,000. Call HAROLD WARE Castle Properties Ltd. Off. 386-6164 or Res. 385-1580.

**OAK BAY DUPLEX**
Hilltop location. Quiet and secluded, beautifully-landscaped, double lot. Close to all shopping and bus. Each side 2-bedrooms, den, fireplace, wall to wall. $105,000. 592-4634.

4 LARGE BEAUTIFUL SUITES. Professionally converted as a new building with two 3 BR suites and two 1 BR suites. All with separate entrances. You won't be disappointed. $11,400. GROSS REVENUE. MLS 29377. $92,500.
385-7721 Cliff Salmond 477-3626
GARDNER REALTY LTD.

7-SUITER
—walking distance to downtown
—fantastic mortgage arrangement
—pays its way on low rents
—fine tax shelter
OFFERS TO $129,000
CALL MR. BAILEY
385-1853 — 598-5904

BY OWNER, RESTHOME, YEARly income approximately $24,000. 30,000 sq. ft. of living space, partially furnished, licenced for five, wife can operate while husband works, large, heated pool, $89,500. No triflers please, 596-6584.

BY OWNER; NEWLY RENOVATed legal duplex in Esquimalt. Down 3 bedrooms plus, up 1 bedroom, separate utilities, all appliances; must sell quickly. Asking $68,500. Drive by 872 Wollaston, 388-5907.

COLWOOD
4 Rental Units with a potential of $500 per month. Asking $47,900. A good investment.
386-2911 DON HAMILTON 478-3532
Wall & Redekop Realty Ltd.

FOR SALE BY OWNER
Triplex on quiet street in Rockland area. Two 1-bedroom apartments, one 2-bedroom apartment, laundry and recently added conservatory. Asking $76,000. 598-8461, 9-11 a.m.

5 SUITES — $74,900
fully self-contained. $14,900 cash to existing mortgages. Must be sold.
388-7557 A. Alphonse 382-3625
Capital City Realty Ltd.

OLDER SOLID VIC WEST, 3 bedrooms up, 2 down, $6960 gross per year, large lot, prime development property (adjoining lot also available) $53,900. By owner. 595-6119 after 6.

SIDE BY SIDE DUPLEX, years old, almost ½ acre lot, full bsmt. MLS 29323. Must be sold. Offers on $63,500. A good buy.
385-7721 Cliff Salmond 477-3626

### 245 REVENUE PROPERTIES WANTED

**WANT DUPLEX**
Client has deluxe, 2-bedroom condominium unit on top 4th floor to trade for equity in SxS duplex in good rental area.
BOWDEN REALTY — 383-5884

WANTED
Apt. building. Up to 20 suites. Returns not major factor. For confidential consultation call:
477-0191 SYL SHUMKA 595-1337
Royal Trust

### 247 COMMERCIAL OR INDUSTRIAL PROPERTIES

**APARTMENT-ZONED PROPERTY**
SITE 1 Approximately 14,400 sq. ft. of apartment land in quiet area close in. Presently has 9 suites producing approx. $18,000 p.a. gross income. Price to sell at $125,000. Good holding or development property.
SITE 2 Appr. 18,000 sq. ft. of sea view property close in. Presently has two self-maintained homes on site. Good holding or development at $.30 sq. ft. Apartment property is getting scarce so call now.
385-3435 K. O. MOORE 385-4227
P.R. BROWN & SONS

**INDUSTRIAL SITE CITY**
Lots near Gorge-Douglas St. totalling 45,000 sq. ft. zoned M-2. These lots may be sold seperately or in one block. The land is cleared and ready for your warehouse, office or manufacturing location. For further details, contact.
A. J. "SANDY" CRAWFORD
477-7291 384-8075 (Pgr. 458)
D.F.H. REAL ESTATE LTD.

**CLEAN 3 BEDROOMS ZONED COMMERCIAL $43,900 MLS 32003**
385-7721 Cliff Salmond 477-3626
385-7721 Bill Weiss 598-8443
Gardner Realty Ltd.

NEW LANGFORD INDUSTRIAL SERVICE CENTRE
— Varying unit sizes
—16' clear height
— 14' roller doors
— Ample black top parking
— Lav.-Office to each
Limited number available
BOOK SPACE EARLY
For details 386-1565 or 477-7450.

**GENERAL INDUSTRIAL $44,900**
Close to the Red Lion. This is an excellent parcel for the small developer or builder, 4900 sq. ft. and approved plan. MLS.
GLENN NICHOLLS
598-5144 598-7689
T. L. Mann & Associates Ltd.

CITY WAREHOUSE
Excellent warehouse-office mix of over 11,000 sq. ft., close to city centre. Good tenants, income and financing on asking price of $337,000. ML 31365. For further details call:
DAVID BILLINGHAM
388-6256 598-6029
Cedric Steele Rlty.

**LIGHT INDUSTRY**
2,000 sq. ft. block building on 60x120 lot 538 Hillside, by owner 385-9752.

RESTAURANT AND SERVICE station complex for sale on the Island Highway north of Duncan, 1.2 acres, zoned for multi-use at a key intersection; great potential for this season. Phone HALL MACKENZIE at 748-5211 or 746-4260. H. W. DICKIE LTD., York Rd., Office, Duncan, B.C.

COMMERCIAL LOT IN THE heart of Esquimalt, 57'x142'. Good for franchise food outlet. $8.50 per ft. Westgate Rlty. 388-9941, 479-5910.

ESQUIMALT INDUSTRIAL park, single 6,000 sq. ft. lot, small rentable house, $42,000. 385-0341, 8-5, 479-2248 nights and weekends.

## 247 COMMERCIAL OR INDUSTRIAL PROPERTIES

KEATING X-RD.
1 acre lots for sale in new serviced and paved industrial subdivision. Will also consider developing of building for suitable tenant. OK Trucking Co. Ltd. 386-3414.

FOR SALE BY OWNER: 5400 SQ. ft. zoned M2 light industrial property at 640 Hillside Ave. For information please call Harris at 658-5241 days or 652-1261 days or evenings.

SELL IT

FAST

THROUGH

CLASSIFIED

DIAL 386-2121

## 250 HOUSES FOR SALE

Ridley Bros.
Development Co. Ltd.
318 Metchosin Rd.
Member Victoria H.U.D.A.C.

CHARACTER
CHARACTER
You are invited to inspect this lovely 3 bedroom character home in Colwood.
CHECK THESE FEATURES:
— 2400 sq. ft. of living space.
— fireplace in 15x20 living rm.
— fireplace in 15x20 master BR.
— separate 12x15 dining rm.
— spacious 12x12 front entry.
— 2 full baths.
— Hardwood floors thru out
— completely redecorated
— 13,378 sq. ft. landscaped lot
For more information call 478-1721 or 384-8075 pager 519.

Century 21 J. D. BOSDET

BRENTWOOD BAY
Beautiful 4 year old home in very desirable location. 3 bedrooms. 1½ bath, plus plumbing for 3rd down. Excellent kitchen. 2 fireplaces, family room, fenced yard and extra parking are just some of the features offered. $65,900. MLS. Call now for appt. to view.
ANNE HOWARD Res: 652-3206 Bus: 388-4455

GORGE $44,900
Gleaming white no-step home. All carpeted fireplace, fridge, stove, garden tools included. Real Bargain!!

$2,900 DOWN
3 bedroom unit with 1½ bathrooms, fireplace, private fenced patio. Handy to all schools near Quadra McKenzie. Price only $45,900. (consider car as part payment)
BOWDEN REALTY — 383-5524

OAK BAY
$51,900
Vacant, three-bedroom home having existing mortgage in mid forties. Very sunny home. Separate garage. In-line living and dining rooms. Full basement. New roof, old-style kitchen. Anxious owner needs immediate sale. View with LYNETTE DELAHUNT at 592-2407 or 592-9224.
WHYTE & GOWER
OAK BAY PROPERTIES LTD.
2227 Oak Bay Avenue

GORDON HEAD
By owner. 3-bdrm., 3 pce ensuite bathroom, 5 main bathroom, big kitchen with built-in oven (Surface plate), dishwasher, garburator, L.R. and family room with F.P., separate D.R. plus complete bsmt., with bathroom and sauna, double garage, lot over 13,000 sq. ft. with patio and cherry orchard (surrounded by trees). All this for only $129,500. Viewing by appointment 477-4736.

1144 McClure
OPEN FRI. 1-4
Dream white stucco family home near Cook St. Large 19x15 living room with fireplace. Family sized kitchen and dining. Appliances included at $68,900.
BOWDEN REALTY, 383-5524

PRIVATE SALE, 1650 SQ. FT. home, sunken living room, feature fireplace wall, large dining room and kitchen, 3 bedrooms, 1 ensuite, broadloom throughout. Greenhouse, corner lot, partially finished basement. Cordova Bay. No agents. 658-8450.

PRIVATE SALE; $56,500, COLwood, no agents. Attractive home, treed lot, 3 bedroom, living room, — dining room, bright kitchen, ½ basement, feature entrance and fireplace, 478-5165. To view drive by 3113 Carran.

WATERVIEW, BRENTWOOD
Quiet, secluded, within 100 yards of the Bay, two bedroom, basement, large living room, fireplace, beautiful garden. Location cannot be duplicated. $59,800. 652-2198 noon or after 5.

BY OWNER — 4-BEDROOM home in Colwood near schools. 2 bathrooms, rumpus room, bedroom, bathroom, workshop in large basement. Sundeck, park 3 cars. $62,500. Offers. Phone 478-3904 before 3 p.m.

A GREAT BUY
SAVE $8,000
NEW HOME AND SUITE
Close to Town and Country Centre. $77,500 value for $69,500. Let it pay for itself. Coastland Estates, 479-2150, 479-6022.

DELUXE DUPLEX, 3987 BRAEfoot Rd. Strata Title. Unique design, 3 bedrooms, rock fireplace, enclosed garage, full basement partially developed, 1,200 sq. ft. Good location. $55,000. 479-2577 or 478-3226.

BY OWNER
Glanford area, 2 bedroom, full basement, fireplace, newly repainted, extra large lot, $55,000, easy terms. 386-9061.

CENTRAL UP-DOWN DUPLEX, older character home, fireplace rent half or gross $7,200, newly decorated, only $89,900. 478-9289 no agents.

MUST SELL — MAKE YOUR offer — new home, 1500 sq. ft. three-bedroom, large family and kitchen, overlooking Cedar Hill Golf Course, 384-1628.

BY BUILDER PRIME GORDON Head, Mt. Doug Park. New three bedroom, split level. En-suite, garage, ready July 1st. $64,500. 652-4113.

ALTERNATE LIFE STYLE available at reasonable costs. 35'x18' floating house for sale, $21,000, contact James, 386-8806.

BY OWNER, IN LANGFORD area. 5 bedroom home, ½ acre lot, 20x40 heated workshop, 14 years old. $73,900. 642-3852 or 478-5684.

UNIVERSITY
8 bedrooms, 2 bathrooms, rec. room, 6 years old, no drive bys. $59,900. 477-0870.

C. N. MONTAGUE CO. LTD.
Sales Consultations. Rentals
1720 Lillian Rd. — 595-4413

## 250 HOUSES FOR SALE

National Trust Realtor
3108 SHELBOURNE 595-2121
3960 QUADRA 479-7161

SLASHED
$46,500-$41,500. Located in Langford close to the Westwind Centre. 3 bdrms, large lot, garage, separate workshop. Owner is anxious to sell. Call:
LARRY LINEHAM
595-0134 OFF. 595-2121

QUIET STREET
Directly across from Hyacinth Park. Four bedrooms, bar, den, rec room, drive-in garage, rock fireplace in living room with dining room. Reduced $68,500 to $66,500.
LARRY LINEHAM
595-0134 OFF. 595-2121

ROCKLAND BEST
Modern full basement home. Over 2100 sq. ft. with 5 bedrooms and 3 baths for maximum convenience. Many extras you'll enjoy for years including double CP, 2 fireplaces and kitchen with built-ins. $89,900. You must see this home with
ROB ANGUS 652-2576
OFF. 595-2121

CENTRAL SAANICH
TRY $3,000 DOWN
Vendor may help your financing of this 3 year, 3 bedroom (master Ensuite) full basement home. Floor to ceiling slate F.P. Carport, sundeck. Full price $63,850. With low down payment, why wait?
ROB ANGUS 652-2576
Off. 595-2121

ENDLESS SUMMER
with a 32x16 pool of your own. The in-line L.R. and D.R. with firpelace, the bright kitchen and the 3 bedrooms and 4 pce. bath offer convenient living. The 1 bedroom suite downstairs can put cash in your pocket or provide extra accommodation. All for $63,400. CAll:
ROB ANGUS 652-2576
OFF. 595-2121

EASY LIVING
Good swimming in 32x16-ft. pool. Home features 3 bedrooms up plus fully developed basement, 2 fireplaces, 2 baths, drive-in garage, all this and more for only $63,500.
R. W. RHODES, 479-9241
OFF. 595-2121

$500 DOWN
and owner will carry under A-S at current rates, 4 bedrooms, full basement, 10,000 sq. ft. lot, fireplace. Full price $45,000.
R. W. RHODES, 479-9241
OFF. 595-2121

STARTER HOMES
Over 30 to choose from, all areas, from 2 to 6 bedrooms, basements, garages, etc. From $500 down. For your own list and mortgage payment book phone:
R. W. RHODES, 479-9241
OFF. 595-2121

TRY $2,295 DOWN
Excellent starter home for large family, 4 bedrooms, large kitchen and eating area, fully fenced back yard, close to schools, shopping centre, bus stop, etc. Asking $45,900.
R. W. RHODES, 479-9241
OFF. 595-2121

SEA VIEWS
Brand new 4-level split, 1,354 on 2 finished levels, 3 bedrooms, master has walk-in closet, 3-pce ensuite. Living room features sloped ceilings. Priced to sell at $73,900. MLS.
R. W. RHODES, 479-9241
OFF. 595-2121

TATTERSAL AREA
You'll be delighted with the spaciousness and convenience offered in this well planned 4-bdrm. split level home. Large living room with fireplace, dining room and modern kitchen with eating area. 2 bathrooms and room for further development in the basement. New MLS only $60,900.
JUNE HOUGHTON
477-6185 OFF. 595-2121

GLENFOREST WAY
Metchosin, the name of the street alone describes the 2-acre wooded setting of this unique contemporary designed 1-year-old home. 3 bedrooms, thermo-pane windows, skylights in the main rooms, slanted ceiling and many other exciting features. $117,500.
LARRY LINEHAM
595-0134 OFF. 595-2121

RANCH BUNGALOW
DRIVE BY → 991 Snowdrop (off Grange Rd.) then call me to show that the inside is just as attractive as the outside. Spacious living and dining room, 2 good sized bedrooms, utility room and attached garage. Early possession. Offered at $52,900. MLS 32492.
JUNE HOUGHTON
477-6185 OFF. 595-2121

JUBILEE HOSPITAL
Corner lot directly across from hospital. 2 bedrooms, large living, dining room. City indicates possible redevelopment. $49,900.
LARRY LINEHAM
595-0134 OFF. 595-2121

526 WESWIND DRIVE
Seclusion should be the name of this 5 year old, 4-bedroom home, 2 rock fireplaces, 2½ baths, quality constructed home. Nestled in evergreen trees, sides and faces a provincial park, complete with stream and waterfall. Asking $65,900.
LARRY LINEHAM
595-0134 OFF. 595-2121

629 HARBINGER
"Fairfield" 16 years old, 4 bedrooms, oak floors, 1½ baths, full basement, large kitchen with eating area, in-line dining room and living room. Drive-in garage, close to Richardson and Linden. $63,500.
LARRY LINEHAM
595-0134 OFF. 595-2121

1063 BANK STREET
Character home on small city lot close to Oak Bay Avenue. Has to be seen on the inside. Large kitchen, living room and dining room. $56,900. MLS 32515.
LARRY LINEHAM
595-0134 OFF. 595-2121

WHITTOME'S

OPEN THURS. 2-4
2612 VICTOR ST.
Are you waiting for a spacious 1325 sq. ft. family home, unusual floor plan, clean, solid, 3 BRs, near schools, park, Sears —then see this today. New carpeting, bsmt. has rec. rm. and 3-pce. bath, potential for further dev. Greenhouse, garden area, shrubs, flowers. Asking $58,500.
386-6441 Ruth Lukaitis 477-5306

Character Type Home
2240 sq. ft. on large lot. Close downtown, needs refurbishing. Reduced from $64,900 to $54,500. Asking price — land value only.

Large Family Home
Close downtown — 8 rooms, 2 baths, reduced from $64,900 to $54,500. Revenue potential.
A. BERT BADHAM
Landmark Properties Ltd.
386-6762 595-1556

SMALL OLD HOUSE, NEEDS REpair, Gorge-Tillicum area. Open to offers or trade on $35,000. 479-5304.

SOOKE, IMMACULATE, 1550 SQ. ft., 3 bedroom home, $51,900, 642-5119.

## 250 HOUSES FOR SALE

Century 21
MAYFAIR REALTY
Mayfair Centre
386-2955

NOW OPEN
6 DAYS
For I.C.B.C., Real Estate and Insurance
WED., THURS., FRI., TO 9 P.M.
AND ALL DAY SAT.
WE'RE HERE FOR YOU!

BEAUTIFUL RANCHER
Nearly-new, top-quality rancher on nearly an acre of land with 24x12 horse barn and loft. Home has approximately 1450 sq. ft. with 2 bedrooms, sunken living room, sunken bath, 28x14 family room, double carport. Near lake but above traffic noise. All this for only $64,900. Call to view. GEORGE WALL, 386-2955 or 477-0548.

COOK - HAULTAIN
3-bedroom, stucco bunalow. Priced to sell! Get your offer in. Fireplace in combined living-dining room. Finished rec. room in full basement. Second bathroom down. Appealing lot to gardener. Save on your transportation costs here. MLS. Only $57,900. GEORGE WALL, 386-2955 or 477-0548, GEORGE PARSONS, 386-2955 or 598-3847.

BRAND NEW!
OFFERS INVITED
Lovely, no-step bungalow. 3 bedrooms, beautiful kitchen with dinette. All expertly finished with quality materials. This is an ideally located home on nice level lot. MLS. Asking $56,600. GEORGE PARSONS, 386-2955 or 598-3847, GEORGE WALL, 386-2955 or 477-0548.

5 BEDROOMS
$51,000
Completely renovated. Very nicely finished throughout with new carpeting, cabinets, aluminum windows, wiring, plumbing. Oil furnace. Stone and stucco exterior. 50x198 lot. Excellent holding property. Call GEORGE WALL, 386-2955 or 477-0548.

2ND HOLE
Cedar Hill Golf Course. New MLS. Four bedrooms, big and beautiful. PETER SYKES, 386-2955 or 382-3216.

Green Acres

4½ PER CENT
EXCLUSIVE RESIDENTIAL
HENDERSON REALTY LTD.
385-9747 (anytime)

$57,900
Harriet Rd. — Immaculate 16-year-old, 4-bedroom (one down), large LR with FP, attractive rec room in basement. New furnace. Large lot. An exceptionally clean home. Asking $57,900.
HOWARD TOMLIN 477-1327

EXECUTIVE SEA VIEWS
319 MILBURN
Custom-built home overlooking Royal Roads. Spectacular views! The sea, the mountains and the city lights enrich your life in this quite superior, spacious modern home. Sunken LR, dining for eight or more and a dream kitchen with family room and exciting sundeck off. Fully finished lower level has endless possibilities for a large family (or could be an in-law suite). Easy care lot with plenty of parking for extra vehicles. Attractive secondary financing available. Offers considered on asking price of $109,000.
CHARLES ARNOLD 592-6454

BROWN BROS. on BLANSHARD
"People Helping People"

NOW ONLY
$43,500
This immaculate, 2-bdrm., stucco and cedar bungalow, completely and professionally renewed with wall-to-wall broadloom, electric heat, pretty garden and picket fence. Appointments to view with:
TED KAY 385-4086

DRASTIC PRICE CUT
NOW ONLY $49,500 for this immaculate, 2-bedrm, stucco bungalow with sep. D-rm. and L-rm. with fireplace, all broadloom carpet throughout, 4-pce. bath and fully insulated basement with garage. For exclusive appointment to view, please call:
TED KAY 385-4086

NO UNICORNS
Little children, goats and kids, the old grey mare and the rooster will love it. There's sep. accommodation for all on this mini-ranch, with a 3-bdrm cottage and almost ¾ acre of land suitable for market garden. Owners transferred and must sell for the reduced price of $55,000. Please call:
TED KAY 385-4086
or 385-8771 (anytime)

SINCE 1887
Pemberton, Holmes Ltd.
1000 Gov't. St. 384-8124

OPEN HOUSE
FRI. 2-4 P.M.
1681 PEAR ST.
BETWEEN RICHMOND and SHELBOURNE ST.
"3 BEDROOMS PLUS IN-LAW SUITE"
This home has furnished, 2 bdrms, separate sitting room, 3-pce. bath, kitchen with stove and fridge and private entrance. If not needed, could be large rec rm. with bedroom. Main floor has huge kitchen with built-in stove top and oven. Plumbed for washer and dryer. W-W throughout living and separate dining area. Large, rear lot. Near Shelbourne shopping centre and university. Vacant. Open to offers on $65,000. MLS.
PATRICIA SNOW
Res: 477-6074 Bus: 384-8124

P.R.B
P. R. BROWN AND SONS LTD.
"The People to See"

MT. DOUGLAS-GORDON HEAD
Nicely decorated, well-maintained, older home. Large, bright kitchen and bathroom. Living room with fireplace and hardwood floors. 2 bedrooms up and 2 down. 80x137 foot treed lot with home set well back on lot. Priced to sell at $56,900. Act now by calling
385-3435 K. O. MOORE 385-4227

$48,900 (FIRM)
New 3-bedroom, full basement home in Sooke, 2 bathrooms, heatilator fireplace, many extras, large 10¼ per cent mortgage, 652-4286.

OAKLANDS AREA 3 BEDROOMS, tastefully redecorated bungalow with fireplace, fenced yard, $51,300. 595-0966.

## 250 HOUSES FOR SALE

BOORMAN'S
612 Fort St. 386-7521
2045 Cadboro Bay Rd. 595-1535
BOORMAN INVESTMENT CO. LTD.

UPLANDS—$98,500
3014 DEVON ROAD
OPEN FRI.-SAT. 2-4 P.M.
A charming rancher with over 1700 sq. ft. on the main, including 4 BR, 2 baths, large living room, separate dining room. Den and kitchen with breakfast nook. Full, high basement include rec. room, games room, sewing room, laundry, workshop and roughed-in bath. Situated on a large, corner lot near Uplands Park, Victoria's best buy. For appointment to view contact:
595-1535 GAIL WEINBERG 477-4467
386-7521 PETER DUECK 721-3878

OPEN SAT. 2-4:30
1983 NEWTON ST.
$63,900
Located one block from Cernarvan Park on a quiet, well-maintained street. This 17 year old home is absolutely immaculate and is in tip-top condition. The main floor offers 1136 sq. ft. — L-shaped living room and dining room with fireplace — spacious kitchen with sundeck off — three bedrooms — in addition the basement has a fourth bedroom plus a recreqtion room. MLS.
IAN BOORMAN
Off. 595-1535 Res. 592-3335

SXS DUPLEX
3 BLOCKS FROM OAK BAY REC. CENTRE
Two bedrm. each side, utility, large kitchen, gleaming oak floors. Stucco-plaster finish. Excellent garden soil, fruit trees. 100x118 valuable land in most convenient location. Estate sale open to offers on $68,500.00.
595-1535 Mrs. O. ZACHARY 592-2265

IDEAL STARTER
SAANICH-OAK BAY BORDER
Two-bedroom, full basement home. Nice living room, large kitchen overlooking garden. Two rooms in basement, Stucco exterior, plaster interior, oak floors. Estate sale, priced $49,500.
595-1535 Mrs. O. ZACHARY 592-2265

OAK BAY TUDOR
Home with 2-bdrm on main floor and 3-bdrm in-law suite with outside entrance. Walking distance to shopping transportation, and school. Situated in quiet area in neighborhood of lovely kept homes. Owner moving, must sell. Listed $68,500. MLS. 31119.
595-1535 Mrs. O. ZACHARY 592-2265

CEDAR HILL AREA
$45,900
EXCELLENT OALUE
A well-cared-for stucco bungalow — two bedrooms — living room with fireplace — dining area off kitchen — full high basement. (New MLS).
595-1535 IAN BOORMAN 592-3335

JUST LISTED
Strawberry Vale. Very attractive family home in country setting. Built 1963. 3 bedrooms. Full basement. Lots of parking. Lot 75x174 with landscaping and privacy on no-through road. $68,500. MLS 32787.
CALL: JOHN HOLMS at 386-7521

STRIKINGLY DIFFERENT
Post and beam. Water views. Over ½-acre lot. Not yet completed. Buy as is and do your own finishing. ½ hour to Victoria. 3 bedrooms. Thermo pane windows. $66,000. MLS 32418.
CALL: JOHN HOLMS at 386-7521

HIGH WOODED PICTURESQUE FAIRCLIFFE LANE
$42,900
Your chance to acquire a charming top-floor 2 BR view suite of your own in this very popular and lovely complex in the delightful Ross Bay area of FAIRFIELD. Very quiet and secluded but just a short walk to the sea and shops and only 5 mins. from downtwn Victoria. 4 appliances. Basement parking. Attractive financing. Drive by then phone for appt to view. (ML)
JOHN PLATT 386-7521 or 383-2700

WALL & HOMEFINDERS REALTY LTD REDIKOP

COLWOOD
Well constructed, 18-year-old, 2-bed., no bst home. Lovely feature wall and F.P. in L.R. W-W carpeting throughout. Wired workshop in backyard. Numerous fruit trees. $40,000. Try offer!
LOLA CLARK
386-2911 or 658-5877

OUTSTANDING BUY
If you appreciate quality, see this extremely well-constructed home suitable for a large family or conversion to accommodate your in-laws. Main floor: 2 bedrooms, L.R. with f'place, sparkling 4-pce. bath, laundry area and a truly delightful kitchen. Downstairs: Rec room with granite f'place, 2 lovely bdrms., modern 3-pce. bath, plus loads of storage. Mature lot with fruit trees, large sundeck, double carport. Walking distance to Fairways Shopping centre. $62,500.
HAZEL or NORMA
658-5656 386-2911 383-7796

FAIRFIELD CHARACTER
Newly listed, large, 4-bdrm, family home. Spacious L.R. and D.R. with fireplace. Bright kitchen with lots of cupboards. Separate garage. Quiet street close to beach. Asking $74,000.
ANITA TAIT
386-2911 or 388-6275 Pager 382

GORGE
$51,900
2-bdrm., full basement home. Beautiful L.R. with fireplace and dining room.
ANITA TAIT
386-2911 or 388-6275 Pager 382

GARDEN LOVERS
$54,500
This extra large 50x184 lot can be yours if you purchase this immaculate 4 bdrm (2 down) home in Gorge area. Recently painted and decorated throughout. Lovely sundeck.
ANITA TAIT
386-2911 or 388-6275 Pager 382

SMALL DOWN PAYMENT
2-bedroom, no basement home on ¼ acre of land close to town. Large cement garage can be used as workshop. Home in need of paint. Asking $39,500.
HAL BARBER
386-2911 or 385-1047

$47,500
GLANFORD AREA
Good, solid, older 2-storey home on quiet street. Near all amenities, 3 bedrooms, large L.R. with fireplace. Very large dining room with Galley Kitchen. Full basement with extra room down, good plumbing and wiring. Good size lot with greenhouse.
HAL BARBER
386-2911 or 385-1047

$55,000
GORGE AREA
Really nice attractive, 3-bedroom home close to Gorge. Good wall-to-wall carpeting in living room and dining room, fireplace, very large kitchen with sundeck off. In basement there is a 1-bedroom suite. To view call
HAL BARBER
386-2911 or 385-1047

BY OWNER; NEWLY RENOVATed older home in Esquimalt. Great family home with legal, completely separate suite upstairs. Ready for tenants. Lower suite includes 3 bedrooms, nursery, living room with fireplace, dining room, carpeting throughout, full basement with washer, dryer. Asking $68,500. Drive by 872 Wollaston, 388-5907.

FAIRFIELD IN-LAW $69,000
Immaculate family home near the sea with new professionally finished suite. 3 bedrooms, living room, fireplace, dining room, large kitchen wall to wall throughout, drive-in garage, laundry room. Over 2000 sq. ft. total living area. 595-7096, 598-6506.

BY OWNER, OLDER 3 BEDroom home, Gorge area. $41,900. 384-0790.

Quick-No Seams
Printed Pattern

9135
SIZES
2-8
by Marian Martin

Sunbeam-quick! ONE MAIN PATTERN PART (no seams!) for this sprightly wrap skimmer! Whip it up in tulip-bright cottons or blends for vacation, parties, picnics, trips.

Printed Pattern 9135: Children's Sizes 2, 4, 6, 8. Size 6 takes 1 yard 45-inch fabric.

$1.50 for each pattern—cash, cheque or money order. Add 25¢ for each pattern for first-class mail and handling. Send to: Daily Colonist Pattern Dept., 109 Crockford Blvd., Scarborough, Ontario, M1R 5B4. Print plainly pattern number, your name, address.

LOOK RICH, YOUNG, SMART on a budget! Sew new soft dresses, tops, skirts, pants —all in NEW SPRING-SUMMER PATTERN CATALOG. Free pattern coupon. Send 75¢

**107-Instant Sewing Book..$1.00**
**106-Instant Fashion Book.$1.00**
**105-Instant Crochet Book.$1.00**
**126-Thrifty Flower Book...$1.50**

Flower Pillows!

707

by Laura Wheeler

Toss this colorful pillow-pair on sofa or bed—they add charm!

Country-fresh! Now instantly dress up any room with easy-crochet flower pillows in 4 colors. Use synthetic worsted. Pattern 707: directions, top style about 14-in.; other 18.

$1.50 for each pattern—cash, cheque or money order. Add 25¢ for each pattern for first-class mail and handling. Send to: Daily Colonist Pattern Dept., 109 Crockford Blvd., Scarborough, Ontario, M1R 5B4. Print plainly pattern number, your name, address.

SUPER VALUE—1978 NEEDLECRAFT catalog. 225 designs to choose from, 3 free inside. All crafts, Knit, Crochet.....75¢

**Easy Gifts 'n' Ornaments..$1.50**
**Pillow Show-Offs.........$1.50**
**Stuff 'n' Puff Quilts......$1.25**
**Stitch 'n' Patch Quilts....$1.25**
**Crochet with Squares.....$1.00**
**Crochet a Wardrobe.......$1.00**
**Nifty Fifty Quilts.........$1.00**
**Ripple Crochet...........$1.00**
**Sew & Knit Book..........$1.25**
**Needlepoint Book.........$1.00**
**Flower Crochet Book......$1.00**
**Hairpin Crochet Book.....$1.00**
**Instant Crochet Book.....$1.00**
**Instant Macrame Book....$1.00**
**Instant Money Book.......$1.00**
**Complete Gift Book.......$1.00**
**Complete Afghans #14....$1.00**
**12 Prize Afghans #12.......75¢**
**Book of 16 Quilts #1.......75¢**
**Museum Quilt Book #2......75¢**
**15 Quilts for Today #3......75¢**
**Book of 16 Jiffy Rugs.......75¢**

## 250 HOUSES FOR SALE

WHITTOME'S

OPEN
FRI.: 6:30-8:30
SAT.: 1:30-3:30
304 CADILLAC
Delightful 23-yr-old bright, no-step 2-BR bungalow, 3rd BR plus R.I. 4th in full high basement. Lge high lot affords views of Olympics. Offered at $55,900.
C. Atkins 479-1667 B. Brown

LEGAL DUPLEX
Up and down. Each having Lvg. rm., dining rm. and 3 bedrooms. Located on Skinner St. in Victoria, close to downtown, shopping, etc. Purchaser may move right in to large 1200 sq. ft. main floor suite and let upper suite rental pay expenses. Owner has moved and must sell. Asking $55,900.
479-1667 DOUG RELF 479-5761

MUST SELL
4 or 5-bedroom home in quiet residential res of Colwood designed for family living. Only 14 yrs. old, immaculately maintained on very large lot with mature trees. Separate 18x33 WORKSHOP and extra parking. Just for you at $59,900. MLS.
DOUG RELF
479-1667 479-5761
Royal Oak Branch

MANN
T. L. MANN & ASSOCIATES LTD.

CENTRAL SAANICH SEA VIEWS
$75,750
Sacrifice Sale! The vendor has purchased and is extremely anxious! Compare the appointments: 4 large bedrooms, dining room, 2 fireplaces, family room and 3 full bathrooms including ensuite. All this and more on two levels with approx. 2400 sq. ft. of living area. Call now. This bargain won't last.
GLENN NICHOLLS
598-5144 598-7689

GARDENER'S DELIGHT TATTERSAL
$49,900
This 3-bedroom, character bungalow near Swan Lake is set well back from the road on a large lot filled with fruit trees, flowers and a private backyard bordering on parkland. Has fireplace in living room, stained glass, sunporch, garage and full basement.
598-5144 GLORIA JONES 595-1659

LANGFORD
$45,900
Modern well-maintained 3-bedrm basement bungalow on a large lot with a separate garage. Very close to all schools, buses and shopping. Small down payment. MLS. CALL NOW!
GLENN NICHOLLS
598-5144 598-7689

Capital City REALTY LTD.
830-D Pembroke St. 388-7557

WEEKDAY SPECIAL
OPEN
NEW HOME
VICTORIA
$53,500
Thurs. evenings 6-8 p.m. Corner Graham and Bay.
384-8075 Pgr. 343 B. MacDougall
388-7557

MUSICIANS ARTISTS AND HOBBIESTS
Modest, 2-bdrm home PLUS STUDIO COTTAGE. Gorge area. $48,000.
384-8075 Pgr. 343 B. MacDougall
388-7557

OVER SWAN LAKE
4 bdrm., bsmt., garage. $53,500.
384-8075 Pgr. 343 B. MacDougall
388-7557

$300 PER MONTH
Income from basement suite plus owner's self-contained 3-bedroom suite. Two fireplaces, sunken living rooms, good parking, Marigold area. Asking $69,900.
388-7557 A. Alphonse 382-3625

SEASPRAY PROPERTIES LTD./REALTORS
1911 QUADRA
386-3124

OPEN
SAT.-SUN.
1:30 - 4:30
1476 HAMLEY
FAIRFIELD
Drive by — 3 bdrm. den, 1½ bathrms, fantastic garden, close to bus, shopping and sea. ML32464.
TO VIEW PLEASE CALL:
THE ZIEGLERS
592-1768 384-8075
PAGER 310

SWINERTON'S
REALTY WORLD

ESTATE SALE!!
DRIVE BY
2311 HENRY AVE.
(Off Resthaven Dr.)
FULL PRICE
$44,900
DICK JAMES, 385-2481, 592-2139
Swinerton Stewart Clark Ltd.

NORTHRIDGE
BY OWNER
$61,900
3-bedroom split level with family room or fourth bedroom, 80'x130' corner lot, fenced back with fruit trees. Possession 60 days. 479-3708.

OPEN HOUSE
Fri. and Sat. 1-4
Sidney, 2427 Lovell. Two-bedroom bungalow, appliances. One block from beach. Asking $39,500. Owner 477-4411.

$59,900 — 1,135 SQ. FT.
Newer 3 bedroom, full basement home, very good condition, some mountain views, mortgage at 10¼% may be taken over. 385-6989.

## 250 HOUSES FOR SALE

JACK MEARS
OAK BAY REALTY LTD.
2194 OAK BAY 598-3321
Where Trust Is The Basis Of All Business

FAIRFIELD
BARGAIN HUNTERS!
Drive by 324 Moss St. to inspect. Notice the disitnctive appearance of this 2-storey home. 1900 sq. ft. in all with an in-law suite, 2 full bathrooms, high ceilings, fir floors, huge country kitchen on main floor. All rooms very bright and spacious. And now for the bargain! Asking price $50,800!! Anxious vendor wants it sold fact and will look at all serious offers. Remember 3 reasons that make real estate a good investment: location, location, location. You won't beat this one at 324 Moss St., JACK PETRIE — 598-3321 or 598-8736 (res.)

JUST LISTED
OAK BAY BORDER
$58,900
3-bedroom home, spacious living room with fireplace and large kitchen and eating area overlooking secluded garden. Basement and drive-in garage. Quiet area located close to bus, shops and schools. A must see. Phone JACK PETRIE at 598-3321 or 598-7836 (res.)

Member
Relocation Services Canada

LANSDOWNE Properties Ltd

$3,000
SLASHED
NOW
$75,750
8028 Arthur Drive
ML No. 32103
MUST BE SOLD
4 Bedrooms
Finished lower level
"BUSTER" EALES
Bus. 592-2431 24 hrs. Res. 595-8643
384-8075, Pager 686 24 hrs.

the Permanent
3647 Shelbourne 477-0141

OPEN HOUSE
THURS. & FRI.
6:30 - 8:30 P.M.
411 OBED
Lovely 2-BR bungalow with cosy fireplace in the living room. Sep. dining room. Fenced yard with patio, garage and fruit trees. Asking $49,900. QUICK POSSESSION.
477-0141 Pager 707
HEATHER GAMMON 385-8814
THE PERMANENT

B.C. LAND AND INSURANCE AGENCY LTD.

$56,900
COLWOOD
Drive by 3378 Joyce Place (please do not disturb the owners) and check this spectacular dollar value. What you won't see is — 3 bedrooms, 3 bathrooms (1 R.I.), 2 FPs, workshop and roughed-in rec room. Bonus of an above-ground pool off the sundeck. Owners are transferred and we feel the price will attract your offer. MLS 32436 — 388-5555, Chummy Crabbe, 479-7998.

BY BUILDER
PRICE REDUCED
10890 FERNIE WYND RD.
EXCLUSIVE CURTEIS PT.
OPEN SAT. AND SUN. 2-4:30
View of Mt. Baker and ocean from superb new 2,700 sq. ft. completely finished, almost waterfront custom built home on .55 acres. 3 Bdrms., with large Master with view, fibreglass shower ensuite, fibreglass tub enclosure on main bath, Large LR and separate DR. Rec. room, den and laundry room. Built-in vacuum system, double glass windows, rustic cedar siding, concrete driveway, double carport with large sundeck. City water. Located near Swartz Bay in a quiet area of fine homes. Beautifully treed lot and surroundings but not to dark. Priced below Builder's cost at $86,500. Turn right off Pat Bay Highway at Westport Marina near Swartz Bay onto Tryon Rd., follow Tryon Rd. for approx. 1 mile to Fernie Wynd Rd. For further information please call D. Bose, 477-9930 anytime.

HOME & IN-LAW
$65,900
Contemporary 3-bdrm home in the High Quadra area with excellent In-Law accommodation. ML32454. Call today.

NO DOWN PAYMENT
$39,900
Vendor willing to carry — MUST SELL — DO NOT MISS THIS OPPORTUNITY. Call.
DOUG POSKITT, 386-3124
Seaspray Properties Ltd.

Central Saanich
7608 and 7634 Sigmar Place. 2 new homes comprising living rooms with heatilator fireplace, vaulted ceilings and feature cedar wall. Thermopane windows throughout. Dining room with sliding door leading to patio, kitchen with nook and indirect counter lighting, 2 bedrooms with ensuite off master bedroom, bathroom, utility room. W.W. carpeting, electric heat. Carport with storage area. Both houses have cedar exterior and shake roof. Price $61,500 each.
S. Fioritti Const. Ltd. 658-5356

BY OWNER $56,900
Between Douglas and Carey, 3 years new, 3 bedroom, large living, kitchen-dining rooms. Carpeted throughout with near new appliances. On quiet cul-de-sac, with unoustructed view, overlooking Saanich Municipal Gardens. Large high basement, plumbed for bathroom and laundry, pleasantly landscaped, inquire 477-8416. No agents please. OPEN HOUSE SAT. 10:30-3 p.m.

DON'T MISS THIS
If you've been searching for a retirement bungalow with DINING RM. and basement, this new listing says "HURRY" for sure. Absolutely immaculate and extras included in asking price of $56,500. MLS 32727. RUBY REID, 386-6164. Castle Properties Ltd.

SOOKE
Near golf course, hunting and fishing, 3 bedrooms, 2 bathrooms, partially developed full basement, landscaped; must sell this week. Drive by 2332 Galena Rd. Offers on $48,800. 642-5343.

SOUTH OAK BAY — SPACIOUS, 3-bedroom bungalow, large sunroom and rec room, 65' lot, very close to ocean. $79,900. Phone 598-6309.

FAIRFIELD REALTY LTD.
Real Estate Sales and Marketing
1277 FAIRFIELD 383-2244

## 250 HOUSES FOR SALE

BLOCK BB BROS.

SELL THROUGH
TV and VIDEO

MOBILE HOME
On ½ acre with trees peace and quiet. 1 bdrm. 10'x50' home separate laundry area. Set on Magic Lake, North Pender Island. Good value at $28,000.
656-5584 Ben Richardson 656-6958
Ted Phillips 656-5337

HOME OF DISTINCTION
With sea views from the large living room and master bdrm. 5 bdrms, fully developed bsmnt with a 2nd fireplace and in-law suite. .48 acre landscaped lot. 3 car garage. Much more. A special home for special people. Asking $115,000.
656-5584 Ben Richardson 656-6958

DEEP COVE
148 ft. frntage, level land, 1 acre, well. Paved road past the property, asking $38,500.
656-5584 Ben Richardson 656-6958

In Ardmore on almost 1 wooded acre this excellent family home is ideal. It is 1 block from a swimming beach and about 1 mile from 2 golf courses. Privacy yes, Isolation no. For $94,500.
656-5584 Ted Phillips 656-5337

City conveniences with country living in this extra clean home with 3 bdrms, 2 fireplaces, completely finished bsmnt on a large irregular lot. $79,900.
656-5584 Ted Phillips 656-5337

"BUILDERS PRIDE"
GLANFORD, built on a slab, sunken living room, vaulted ceilings, skylight, lrge master bdrm, 2nd bdrm, laundry room, dining rm to private curt yard, separate garage. $62,900.
GORDON HEAD, under construction, 3 bdrms, full bsmnt, bay window, fireplace, dining rm, walk-in closet in master bdrm. Buy now and pick your carpets and colour scheme. $62,500.
SOOKE, 3 level split, lrge dining room, living room and kitchen, 3 bdrms, 3 bahs, fully developed on 3 floors, asking $64,900.
386-3231 Bob Hahn 595-1642

$54,500 SIDNEY
BEAUTIFULLY KEPT home in Sidney, 3 bdrms, full bsmt, shining hardwood floors, bright dining room to lrge sundeck, finished family room and 2 pce. bath down and on a cul-de-sac. $54,500.
386-3231 Bob Hahn 595-1642

"TINKER BELLS"
(STARTER HOMES)
JAMES BAY, 2 bdrm bungalow, immaculate with bright kitchen to lrge sundeck on beautifully landscaped lot $46,000 or offers.
VICTORIA, 2 bdrms, bsmnt home beautifully finished inside. 2 bdrms, lrge living rm, dining rm, fireplace, all plaster thru-out and well kept yard. $43,900 or offers.
RICHMOND AVE, 2 bdrm bungalow, a little character, fireplace, lots of shrubs for privacy and priced at $38,900 or offers.
386-3231 Bob Hahn 595-1642

MINIATURE
BUTCHART GARDENS, ONLY $45,000. Including an immaculate no step 2 bdrm starter or retirement home. Located close to schools and shopping. Move in and relax at 1216 Juno.
Ray and Christine Milan
386-3231 592-3652

OAKLANDS
2625 VICTOR
$48,000 character home with ornate fireplace in large L.R. Separate dining rm. Modern kitchen with 3 appliances inc. New plumbing and wiring. 3 bdrms and full bsmnt for development.
Ray and Christine Milan
386-3231 592-3652

TOWNHOUSE VACANT
Owner moved to England. 3 bdrm bsmnt, 3 baths, F.P. in living room. Dishwasher, garburator. Pleasant views of sunsets. Close to Boy's University School. (Richmond Ave.). Make your offer — $57,000-$46,000 existing first mortgage.
386-3231 Marg Price 477-1941
388-6275 pager 461

REDUCED
G:EN LAKE
Lovely 3 BR split level home with 1300 sq. ft. on main floor plus part developed bsmt. Beautiful large LR with floor to ceiling stone FP. Sliding doors off DR to nice patio. Excellent buy at $59,900. MLS. ... 478-2477

HERE'S HELP
Start out by renting, small down payment and you can begin calling it yours. New 3 BR strata homes — not AHOP — good area in Colwood, close to everything. At $43,900 show me a better opportunity. Call GAIL JENKINS the
478-5561 ORANGE BIRD 478-6458

NEW ON THE MARKET
$81,500 Open for your offer on this Unique Architect design home. It's a total different concept of living. Gaint old brick fire place in cosy family room. Old world charm in this kitchen with built in top stove and oven. Serve thru to dining room. Breakfast nook overlooks secluded patio. Large master bedroom with 2 pce ensuite. Plus two others. Living room breathers quite relaxation in front of cosy brick fireplace. Dbble. C.P. Exotic landscaping you'll be proud to own. VIEW WITH: Mrs. Pat Forbes 477-0580; 477-1841, 477-1781.

the Permanent
3647 SHELBOURNE 477-0141

OPEN ALL WEEK
2019 BRIGHTON
2:00 - 4:00
REDUCED! REDUCED!
REDUCED!
This impressive ranch-style home provides over 2000 sq. ft. of quality living in a choice area of OAK BAY. Only 2 yrs old with 3 BR's, plus lovely in-aw suite. NOW only $110,000. MLS. 477-0141 PADGE ELWELL 477-3968 or 477-0141 ELEANOR BRAY 592-1130.

GORDON HEAD
NEW MLS
Three bedrooms plus space for 4th lovely liv and din room. Great kitchen with D.W. Party size rec room with FP. 3 bathrooms, double garage. Immaculate $73,500. 477-0141 GRED JACKSON 658-8472 or MARCE STOCKER 479-8324.

OAK BAY
CO-OP APT.
$19,500
Price reduced on this charming Beach Drive Apt. Lge LR, kitchen with stove, 2 fridge and lge BR. Good storage. Call 477-0141 ELSIE O'BRIEN day or eve.

UPLANDS
$125,000
Charming 3 BR, private home professionally landscaped. Full bsmt. double garage, would be a bright happy home to own. CALL 477-0141 ELSIE O'BRIEN or MAUDE DOBSON day or eve.

THE PERMANENT

PRIVATE SALE
2171 ALLENBY
Spacious 3 bedroom home, 2 baths, family room off knotty pine kitchen, full high basement with large finished room, plus extra. 592-9860.

FLOAT HOUSE, TWO-STOREY, cedar post and beam on aluminum floats. Assured moorage, Genoa Bay. $15,000. 748-9331.

FOR SALE BY BUILDER, FOUR 3 bedroom homes, Gordon Head area, to view call 383-7736. No agents.

## 250 HOUSES FOR SALE

FOR SALE
Royal Trust
477-0191
384-8001

OPEN HOUSES

THURS 2-4 P.M.
3819 CAMPUS CRESC.
LARGE EXECUTIVE FAMILY HOME CLOSE TO University — 4 bedrooms (2 up and 2 down) on a quiet treed street of well-cared-for properties. See this 2500 sq. ft. post and beam home. $119,500 JLS. JOHN MORRY 592-9770 or 384-8001.

THURS. 1:30 - 3:30
530 VIEW ROYAL AVE.
VIEWS, SECLUSION and PRIVACY $73,500. Everything you've alwyas wanted in a house and priced to sell. Located close to future Helmcken Hospital, this immaculate home offers tremendous Olympic views from the charming living, dining and kitchen. Two bedrooms and bath complete this one level home situated on almost one third acre of trees, flowering shrubs and rockeries. MLS MRS. MARILYN WOODWARD 384-8001 or Res. 477-2722.

SUPER BUY
SUPER VIEW
Compare this cozy 3 bedroom, full basement little love nest and you'll be gald to pay $44,900. Imagine — a large fireplace in living room modern kitchen and dining — rumpus room and 2 baths. Plus sundeck, separate garage and Olympic view. CAXLLMLS 32417
477-0191 SYL SHUMKA 595-1337

3356 WELLSMITH
Spacious deluxe 5 bedroom full basement deluxe family living — 3 baths, 2 fireplaces — rumpus room with wet bar. Bright, large family kitchen. Gracious living and dining rooms. Call for viewing on this fine home. MUST BE SOLD. Immediate possession. MLS 30094. Asking $72,000.
477-0191 SYL SHUMKA 595-1337

EASY TO OWN
Excellent starter with 2 bedrooms up and 1 down. Good size living room with fireplace. Full basement with drive-in garage. MLS $42,900.
477-0191 Huntley Wright 477-0897
477-0191 Les Adair-Williams 383-9950

3 BEDROOMS
$52,900
Locatad on approx ¼ acre, this home is in excellent condition. Black tiled fireplace in large living room, large kitchen with separate dining room. High basement and carport.
477-0191 Huntley Wright 477-0897
477-0191 Les Adair-Williams 383-9950

ARE YOU ALL
CRAMMED TOGETHER?
Then take a few minutes to look at this attractive Spanish styled home situated on a large lot in Greenlands. There are 3 bedrooms with a spacious master bedroom and 3 pce en-suite. A large living room with separate dining area. The downstairs is completely developed with large family room, rec room, laundry room, storage and den, which could be 4th bedroom. View by appt. only. Well priced at $89,500.
477-0191 Huntley Wright 477-0897
477-0191 Les Adair-Williams 383-9950

$2,500
DOWN PAYMENT
I have a number of listings which can be purchased with approximately $2500 down (to qualified buyers).
Drive by
—657 RALPH ST. asking $49,900
—1477 FINLAYSON PL asking $53,900
—1551 WESTALL ST. asking $46,900
—590 ANGES ST. asking $49,900
—6-3228 WICKLOW COURT asking $48,900
For additional information re financing on any of these MLS listings, call anytime
477-0191 Gale Christenson 477-7047

DRIVE BY
1558 RICHARDSON
3 bedroom two year old Tudor over 1500 sq. ft. of living space. This is a MUST SELL. For more information and viewing please call ERNIE DYER 384-8001 or 592-2952.

GORDON HEAD
Only $65,900 this 3 yr. old home with cathedreal entrance. 2 BRS up and 2 down. Large kitchen and spacious LR and DR. MLS 31974 Call CONNIE OR HAZEL 384-8001 anytime.

Castle Properties Ltd.

FOUR YEARS OLD
Three bedrooms full basement, lovely views over flats. Spotlessly clean. Asking only $53,500. BEN GREIG 598-3105 or 386-6164.

CLOSE TO TOWN
Two bedrooms, no basement, LR with fireplace large family room easy care lot. $44,900 but make an offer. IRENE DAZEI 386-6164 or 477-6380 or 388-6275 Pge. 566.

RESTORATIM LOVERS!
If you are in the market for an older, character home, I have a list of such properties presently for sale in the Victoria area. For example, I have a 3 bedroom, full basement home in the Jubilee Hospital area. All plumbing and wiring has been plated. The kitchen has been totally modernized, complete with a sunny breakfast nook and new appliances. There is room for further exansion in the 7' attic. At $47,500 this is an excellent starter home. Please call PETER VINCENT at 386-6164 or 383-5578.

ESQUIMALT
$64,900
3 bedroom stucco bungalow, living room with fireplace. Dining room sundeck plus 1 bedroom suite on the ground level basement. Stone fireplace. You must see it now. Call IRENE DALZIE 386-6164 or 388-6275 pager 566 anytime.

PANORAMIC VIEWS
This one is absolutely unique, a vegetable gardeners paradise. Half an acre with spectacular views over beautiful farmland. The home is a three bedroom full basement. Living rom with fireplace large dining room, bright airy kitchen, sundeck and all windows situated to take advantage of its beautiful setting. Nice family room with bar. A brand new listing which should sell very quickly. Asking only $86,900. BEN GREIG 598-3105 or CHRIS GREIG 478-8953.

KASAPI HOMES
$900 D.P.
$900.00 down and a good credit rating will move you into a new house. Various styles and floor plans to choose from. Colonial Italian, Modern with post and beam ceiling, Spanish and Conventional. Houses in different stages of construction, buy now and finish the house yourself or choose your carpet colours, etc. and we will finish the house to suit you.

CUSTOM BLDG.
Tired of looking at houses that are not just right for you? Let us build a new house for you, do some of the work yourself and save money. Buy from a builder that has been building houses in this area for 24 yrs. HUDAC MEMBER.

TRADES
Tired of waiting for your present house to sell, trade with us and move into a new house immediately. Looking for trades up to $55,000.

Mrs. Pat Saulnier, Kasapi Const. Co. Ltd., 538 Dupplin Rd. at 386-6191 or Res. 384-2197.

OAK BAY $64,900, 3 BEDROOMS, developed basement, drive-in garage, schools near, owner, 477-5796.

## 250 HOUSES FOR SALE

DFH 477-7291

D.F.H. Real Estate Ltd.

D. F. Hanley & Associates Ltd.
1557 McKenzie 477-7284

$39,900
INSULT ME!

Go ahead and insult me. Make an offer, any offer. My price was reduced to $39,900 and yet, no offers. I offer 2 bedrooms, fireplace in the living room, bright kitchen with built-in eating nook. Fridge, stove and dryer included. Call my Realtor,

Scott Kendrew
477-7284 Anytime

JUST LISTED
3-BR. RANCHER
Central Saanich
ONLY $74,500
SPOTLESS!

Beautiful bungalow-style rancher. High location with valley and mountain views. Lovely bright kitchen with eating area plus separate living room and dining room plus feature fireplace. Gleaming hardwood floors in LR and DR plus hardwood with new wall-to-wall carpet over in hall and all BRs. Laundry conveniently located on main floor. Full-height basement with workshop and 3rd BR plus a roughed-in fireplace in rec room area. All this plus much, much more on over 1-3 acre lot. Priced to sell fast at $74,500. For personal viewing of this exciting new exclusive listing, please call:
DAVID SOUTHALL
477 7284 (24 hrs) 652-1201 (Res.)

STOP!

here for top value on a super large family home located in Sidney, 4-6 BR.

LOOK!

at the large separate DR and LR with feature fireplace, family-size kitchen with eating area. All on a large lot with ornamented trees and garden area, then

LISTEN!

to the compliments you'll get on the bargain you made at the low price of $59,900. For full details on this MLS super buy, call:
DAVID SOUTHALL
477-7284 (24 hr)s 652-1201 (Res.)

the Permanent

1125 DOUGLAS 382-9191

BARGAIN
HUNTERS

Look at this attractive stucco and cedar siding no step bungalow, features 3 bedrooms large bright kitchen with dining area, all in excellent condition. Quick sale required by transferred vendor. Asking $42,500. New ML 32789. Ideal starter or retirement, call:
HERB McDANNOD
382-9191 384-6768

NEAR CEDAR HILL
GOLF COURSE
Quiet, Convenient

Close to bus line — 1142 sq. ft. on main plus large covered sundeck. Living room, dining room, 3 beds, rec. room, sewing room, 2 baths. Living room, dining room, 3 beds, rec. room, sewing room, 2 baths. Lovely garden, 2 glasshouses. Must be sold. Vendor leaving island. $69,000. Phone anytime.
LEWIS ROBERTS
382-9191 477-4398

Make Your Own
Offer; Vacant and
MUST BE SOLD

Suit large family or suitable for in-law suite. Spacious home. Main area 1454 sq. ft. finished basement of 776 ft. 4 beds, 3 full baths. Double drive in garage. Parking for camper, boat. Phone anytime.
LEWIS ROBERTS
382-9191 477-4398
THE PERMANENT

STRETCH
VALUES
FAIRFIELD

OPEN SAT. 1-4
347 RICHMOND

Quality 1150 sq. ft. full basement bungalow near the sea on easy to keep lot. Formal dining room, spacious living room. Well-appointed and spacious throughout. Selling at $58,900. Dial Cliff Stretch, 479-1667 or 477-0983.

Reduced $4,000

Quick sale required on this fine five-room bungalow. Cheerful corner lot. Very attractive architecture. Quadra-Tattersal area. Full price now only $49,900.00. To view dial Cliff Stretch, 479-1667 or 477-0983.

Gracious Living

This gracious home is located on a 70x190 ft. lot. 1200 sq. ft. on the main floor plus Rec. Room. Extra bedroom and plumbing down. Full price only $68,900. Dial Cliff Stretch, 479-1667 or 477-0983.

J. H. Whittome & Co. Ltd.
4520 West Saanich Rd.

T/C TOWN AND COUNTRY REALTY
3579 DOUGLAS 382-7276

UPLANDS

VERY NEAT AND TIDY MODERN RANCHER FEATURING ESPECIALLY LARGE ROOMS THROUGHOUT. UP-TO-DATE DECOR AND GOOD BRIGHT ROOMS MAKE FOR ENJOYABLE LIVING. 3 BEDROOMS, 3 BATHROOMS, SEP. DINING, LIVING, 20X20 RECREATION ROOM, UTILITY, DEN AND SEWING ROOM. THE KITCHEN IS A LADIES DREAM WITH MORE THAN AMPLE EATING AREA. SPACIOUSNESS AND GOOD TASTE IS THE KEYNOTE HERE. 3100 SQ. FT. ALL ON ½ ACRE NEAR BEACH. $144,900. CALL ALLAN KLENMAN 592-9771 OR 382-7276.

A.H.O.P.
SINGLE FAMILY

Lovely secluded site, close to town, $1250 down, 8 per cent fin. Full price $45,000. 388-6634 or 642-5350 evenings.

PRIVATE
Secluded 6 year old, 4 bedroom, 2 bathroom, 2 fireplace home. On 2.1 acres, in Metchosin, reduced to $89,900. Phone 478-8628 after 6 p.m.

DUPLEX IN VICTORIA, NEAR Gorge. Two complete 2-bedroom units. Good revenue and accommodation, in older home. Separate entrances $52,500. 598-3870.

## 250 HOUSES FOR SALE

Bayshore realty ltd.
388-6424 1006 fort st.

FOUR BEDROOMS
HIGH QUADRA
$65,000

Character home extensively updated; den, sewing room, separate dining room, living room with fireplace, two full bathrooms, two sundecks, hot water heating, big double, separate garage and lot is 99x132. Home suitable for in-law accommodation. Vacant. MLS. 31679.
BRENT D. EWING
388-6424 658-5661 res.

ENGLISH
TRADITIONAL
$89,500

A classic with leaded-glass windows, arched doorways, French doors, inlaid hardwood flooring and well maintained. Four bedrooms, den, two fireplaces and tastefully landscaped and located in the high Quadra area. Full basement with recreation room and drive-in garage. New MLS. 32091.
BRENT D. EWING
388-6424 658-5661 Res.

VICTORIA WEST
$49,900

Older home, professionally updated; three bedrooms, living room, dining room and part basement with laundry. Separate garage with workshop. Double road frontage. New MLS 32544.
BRENT D. EWING
388-6424 658-5661 Res.

W
WESTMONT REALTY (1977) LTD. 388-4434

OPEN HOUSE
LONSDALE PLACE
PHASE II

6 MORE NEW HOMES READY FOR YOUR INSPECTION. INDIVIDUAL CUSTOM-DESIGNED QUALITY-BUILT WITH ENERGY-SAVING FEATURES. THERMOPANE WINDOWS. INSULATION TO OR EXCEEDING B.C. HYDRO SPECS. LIFESAVING SMOKE DETECTOR AS APPROVED BY FIRE CHIEF. MANY OTHER FEATURES TO VIEW. FOLLOW THE ARROW TO BLENKINSOP.
DAILY 5-8 P.M.
SAT. AND SUN. 1 TO 5
PERSONAL VIEWING PLEASE CALL:
388-4434 ARNOLD MARR 477-6233

VR. Victoria Realty LTD 386-3585

OUR FEATURED
BUY OF THE WEEK

Value like this doesn't happen too often, can you imagine a modern 1200 sq. ft. bungalow in a good neighborhood with 3 bedrms. lge. living rm. and din. rm. with a real dandy kitchen for only $48,900. For more details phone Morris Lund or Colin Munro, 386-3585.

Cedric Steele Realty Ltd. 388-6258

NORTH OAK BAY
4 BRS. — DEN
$136,000

Situated on a quiet treed cul-de-sac, this 6-year-old, professionally-designed home of 2600 sq. ft. contains large living room with access to sundeck and garden, separate dining room, bright kitchen with eating area and utility room off. Den with fireplace, plus recreation room. 4 bedrooms, 3 bathrooms. For appointment to view call:
MURRAY BLANNIN
388-6258 598-2200 Res.

PACE Properties Ltd.
1640 Oak Bay Ave. 595-2413

TEN MILE POINT, $57,900

Owner requests offers on $105,000 for this beautiful seaview home on ½-acre situated across the road from the water.
—3 bedrooms, possibly 4
—2 full bathrooms
—Large recreation room
For privacy, location and value, someone will get a bargain here! MLS. Call me to view:
Brian Higgins — 658-8402

KNOWLES REALTY LTD.

BRAND NEW
HOMES
of an economical price.
$52,500 - $53,750

Located in Melville Park area, Sidney. 2 and 3 bedrooms, Cathedral entrances, all electric heating. Thermopane windows and many other fine features. Close to all levels of schools. Qualifies for B.C. 2nd 1 year HUDAC warranty. QUALITY built by a qualified BUILDER. Call 384-8101.
Bill Knowles 384-8075 (Pager 398)
Ken Porter 384-8075 (Pager 307)
Kathryn Van Doesburk 385-9921

NEW HOMES
IN
3 Fine Locations
GORDON HEAD
CENTRAL SAANICH
ROYAL OAK
Priced from $59,500
Open Daily (except Mon.) 1-5 p.m.
To View At
Your Convenience
Please Call

Engineered Homes
385-6211 19 Cadillac Ave.

AHOP

9 units to choose from, each with a different color scheme and exterior. 3 BR'S, fireplace, separate DR, utility and yard, $1250, down, 8 per cent financing, as low as $210 per month. Just 3 weeks till completion, so please hurry to view. Call
478-5561 MIKE MYERS 478-6349
388-6275 pager No. 799
BLOCK BROS. REALTY LTD.

OAK BAY
Estevan shopping area, cozy 3 BRs, 1100 sq. ft. (dining area only),
Completely renovated and insulated.
Rear lane and easy care garden, very private.
Good level walking.
$73,900. 598-8269.

$47,000
Near Sears, good starter or retirement, 3 bedrooms, older home, completely updated, separate garage. 478-5444.

QUALITY AHOP HOMES WITH A PLUS. See COUNTRYSIDE soon. From $43,500. 7925 Simpson Road. Information 652-4461. E Y Construction Ltd.

## 250 HOUSES FOR SALE

DFH

D.F.H. Real Estate Ltd.
1559 McKENZIE AVE.

OPEN HOUSE
584 Heatherly Rd.
SAT. 1 - 4
$42,900

A must to view! Attractively landscaped and fenced backard. Here's a 1074-sq.-ft., 3-bedrm, no-bsmt home needing a purchaser. Attractive living rm, large kitchen, utility room and 4-piece bathrm, and storage area. Price again — $42,900.
LORNE BARR
477-7291 383-5484 (Res.)
MIKE VAUX
Anytime 384-8075 (Pgr. 694)

ACCOMMODATION
PLUS
ONLY $49,000

Town and Country area. If you need 4 bedrms, attractive living rm, dining rm, galley-type kitchen, 4 pce bathrm, and then a full bsmt for developing or storage, give us a call.

MODERN STUCCO
$47,900

Modern stucco home containing living rm with fireplace, dining area, modernized kitchen, 4-pce bathrm, 2 bedrms, and then full bsmt with drive-in garage and extra room. Nice yard with fruit trees. Price $47,900.

SAXE POINT
$40,500
Renovated!

Retirement or starter! Completely renovated 1-bedrm home made just like new. Living rm with panelling and W-W carpeting, galley-type kitchen with new cabinets, dining area, bathrm, with new fixtures, new carpeting in bedrm. New furnace, updated wiring. So give a call on this cute Saxe Point home.
LORNE BARR
477-7291 383-5484 (Res.)
MIKE VAUX
Anytime 384-8075 (Pgr. 694)

Ridley Bros.
Development Co. Ltd.
318 Metchosin Rd.
Member Victoria H.U.D.A.C.

$45,500
$45,500
$45,500

Check These Features
—1,972 sq. ft. of living
—large 11,000 sq. ft. lot
—fireplace in living room.
—Large sep dining room
—Located close schools and transportation
For information and viewing at your convenience call 478-1721 or 384-8075, pager 519.

Home With a View
$94,500

"Nulli Secundus"
(Second to None)

is the only way to describe the view from this brand new 3-BR home located on Haro Park Terr. in beautiful Dean Park Estates.
There will be Open House all this week from 11 a.m. Visit our site office or phone 656-7041.

FOR FURTHER INFORMATION
CALL M. RUDDY, 656-4089
Pager 792, 388-6275
PARK PACIFIC INV. LTD.
383-4124

Ridley Bros.
Development Co. Ltd.
318 Metchosin Rd.
Membtr Victoria H.U.D.A.C.

$45,000
$1,250 DN.
$205 MON.

CHECK THESE FEATURES
—Own your home and lot.
—Spacious 3 BR. with 1½ baths
—Carpeted thruout
—On cul-de-sac in quiet residential area
—Close to schools and all amenities
—Quality construction with 5-year builders warranty
For more info — and viewing at your convenience please call 478-1721 or 384-8075 pager 519.

SWIFTSURE
Realty Ltd
(101) 1841 Oak Bay Ave.

OAK BAY
$69,900
Situated close to Uplands and Willows this attractive immaculate 3 Br. home is a must see. Spacious Living room, separate dining room, modern kitchen with appliances, 1½ baths. Small family room on lower level. Good landscaping with lots of bushes and trees. Drive in Garage. New gutters and facias. Imm. possession if desired. For viewing call FRED PHILLIPS now, 595-4722 or 592-2183 (Ev.)

$44,900
Charming, completely renovated 2-bedroom house with basement and sep. 20x11 activity room or bedroom on large, city lot. Close to shopping, school and transportation. 3120 Albina St. 384-5045 after 5 p.m.

SINGLE FAMILY
HOMES AHOP

Goldstream Park area and Saanich Peninsula $45,000. From $1250 down, $200 per month, for information call Don King, 477-5554, 658-8846.

J. Duncan Holdings Ltd.

HOUSE FOR SALE BY OWNER. Full price $69,900. 4 bedrooms, 1 with ensuite, den, living room, dining room, kitchen, rumpus with wet bar, wall to wall throughout. Large lot, quiet neighborhood, near Swartz Bay terminal. Phone 479-1120 after 5:30 p.m.

SMALL BUNGALOW HOME FOR sale, completely renovated, on quiet street, near bus and shopping centre. Saxe Point area. 478-0950, 478-1590.

NEW HOMES — BRENTWOOD 3 bedrooms, full basements, loaded with extras, lovel view lots, $64,500. 1370 Rasiki. Frank Grubel Construction, 652-5761.

## 250 HOUSES FOR SALE

Montreal Trust

FAIRFIELD
2 Spacious Suites

Only 1 block from the water is this comfortable home offering a spacious owner's accommodation of 2 bdrms, L.R., separate D.R., kitchen and laundry room. A large in-law suite with water views has 1 bdrm., kitchen, super-large L.R. with balcony. Both suites with fireplace. Attractive grounds and an exceedingly well-maintained home at 109 Wildwood. Offered at $79,900.
NEIL RAWNSLEY
386-2111 595-1507
Pager 214

SIDNEY ECONOMY
HOME

No-step, 2-bdrm home, 1 block to shops and 2 blocks to sea. Roomy LR with FP. Appliances in kitchen. Annual oil bill $100. 1977 net taxes $80.73. Quiet street. Immaculate, veg. garden, garaging for 2 cars, plus workshop. Back lane. Immediate possession. New on MLS. at $40,950.
656-3924 MAJOR LACE 656-2438

A Value Packed,
Comfortable Home

YOU SHOULD SEE RIGHT NOW!
—Dramatic entry reception hall.
—Gracious living area for easy furniture arrangement
—Step-saving kitchen makes cooking simple
—4 cheery BRs in sleep-inducing pastels
—family rm. just right for teenage party fun
—sep. entrance and bright utility room
—heated swimming pool catches warm sun during the day
—Attractive shrubbed easy to maintain lot affording fantastic city and distant seaviews.
—Yours for the low asking price of only $89,900.
386-2111 MURRAY LUCAS 385-4975

Century 21 WESTERN HOMES
1037 Cloverdale 386-3494

OPPORTUNITY
KNOCKS

AND GOOD FORTUNE awaits you in this lovely full-basement family home. 5½ years old, LR with stone FP, DR, kitchen, 3 bedrooms, 2 bathrooms and a gorgeous tongue and groove vaulted cedar ceiling in the main-floor family room. Just listed. $53,900. New MLS. View today. Phone TERRY EDEN, 386-3494 (24 hrs.).

SOUTH OAK BAY
$129,900

4 bedrms, 3½ baths, family room, games room, two feature fireplaces, two decks and sea views. Only one year old. MLS 32731. With almost 4,000 sq. ft. finished. TERRY SMOLLETT, 386-3494 (24 hrs.).

STARTER
OAK BAY

Small home on 50'x140' lot in lovely area of nice homes. Quiet street. Priced to sell at $42,500. MLS 32513. BRUCE KLAVER 386-3494 (24 hrs.)

MOUNT DOUG
LUXURY

Choice of three deluxe homes in the $90,000 price range. Basement level entry, split level or tudor two-storey. Quiet locations with quality construction 3-4 bedrooms, 2½ or 3 baths. MLS 31662. TERRY SMOLLETT 386-3494.

B.C. LAND AND INSURANCE AGENCY LTD.

Gracious, Spacious
$41,500

View the interior of this older character home with me and make your offer. All rooms are large. Featuring 4 bdrms and 2 full baths. Ideal for large family or in-law accommodation. MLS.
Shirley McLeod 478-5588 or 382-0623

SEAVIEWS
$72,000 4 Bdrms.

Livingrm., large kit., sep. dining rm. and 3 bdrms. on main. Family rm. and 4th bdrm. down, 2 baths. 2 fireplaces. Fenced yard for children. Near beach and school. Solid construction. Beautiful condition. MLS.
Shirley Wilde 478-5588 or 478-2459

Island Homes Ltd.
2504 DOUGLAS
386-7545

A.H.O.P.
DUPLEX
BOTH SIDES
AVAILABLE

Here is your chance to get your friend or relative to share a duplex. Superior construction. Large living room with fireplace. 1½ bathrooms. 3 good sized bedrooms. SEPARATE utility room. On quiet street. Price $45,000. H. Mitchell. 479-4818.

NAME YOUR
OWN DEAL

Bank employee transferred, bank willing to look at any reasonable proposal which may include assistance in down payment, and-or mortgage financing. Home located in Colwood Corners area, 4 bdrms, 1½ bathrooms, family room, separate dining room, Valley View location. Immaculate condition. Could be purchased under 60 thousand.

A Rare Opportunity
Make An Offer
Call Jot Home,
592-2130
or National Trust,
479-7161

G
Glengarry Realty & Investment Corporation

GORDON HEAD
$58,900
BROADMEAD
$117,000
Brentwood
$48,500
Call Now
Scott Munro 658-6761
ALAN MACGILLIVRAY 477-5950
DON MACGILLIVRAY 658-5135
GLENGARRY REALTY
479-7138

CUSTOM-BUILT NEW 3-BEDroom, full basement attractive home. Big oak kitchen, spacious dining room. High on a hill with view, 1814 Hillcrest, conscientious builder. 477-2907.

BEAUTIFUL HOME, ONE YEAR old, 3 bedrooms, separate dining room, spacious kitchen, double carport, large sundeck, 1346 sq. ft., $67,900 or offers, 3983 Braefoot Road, to view 479-2577 or 478-3226.

PRIVATE SALE

Owner has moved and must sell. Immediate occupancy. Will consider truck as down payment on this starter home. 592-2615.

Soft Ov Slim!

Printed Pattern

by Marian Martin

Soft over slim equals the newest look for summer! Sew big-sleeved top in airy cotton sheer or blend—print or solid—to top off trim pants.

Printed Pattern 9229: Misses Sizes 8, 10, 12, 14, 16, 18. Size 12 (bust 34) top 1 7/8 yds. 60-inch; pants 1½ yards.

$1.50 for each pattern—cash, cheque or money order. Add 25¢ for each pattern for first-class mail and handling. Send to: Daily Colonist Pattern Dept., 109 Crockford Blvd., Scarborough, Ontario, M1R 5B4. Print plainly pattern number, your name, address.

LOOK RICH, YOUNG, SMART on a budget! Sew new soft dresses, tops, skirts, pants —all in NEW SPRING-SUMMER PATTERN CATALOG. Free pattern coupon. Send 75¢

| | |
|---|---|
| 107-Instant Sewing Book | $1.00 |
| 106-Instant Fashion Book | $1.00 |
| 105-Instant Crochet Book | $1.00 |
| 126-Thrifty Flower Book | $1.50 |

Vest 38-48!

by Laura Wheeler

Choose this new, long vest for going places, looking great.

QUICK, Slimming, smart crochet! Use sport yarn weight synthetic for vest in an easy pattern. Combine 3 colors to harmonize outfits. Pattern 622: Women's Sizes 38-48 included.

$1.50 for each pattern—cash, cheque or money order. Add 25¢ for each pattern for first-class mail and handling. Send to: Daily Colonist Pattern Dept., 109 Crockford Blvd., Scarborough, Ontario, M1R 5B4. Print plainly pattern number, your name, address.

SUPER VALUE—1978 NEEDLECRAFT catalog. 225 designs to choose from, 3 free inside.

| | |
|---|---|
| All crafts, Knit, Crochet | 75¢ |
| Easy Gifts 'n' Ornaments | $1.50 |
| Pillow Show-Offs | $1.50 |
| Stuff 'n' Puff Quilts | $1.25 |
| Stitch 'n' Patch Quilts | $1.25 |
| Crochet with Squares | $1.00 |
| Crochet a Wardrobe | $1.00 |
| Nifty Fifty Quilts | $1.00 |
| Ripple Crochet | $1.00 |
| Sew & Knit Book | $1.25 |
| Needlepoint Book | $1.00 |
| Flower Crochet Book | $1.00 |
| Hairpin Crochet Book | $1.00 |
| Instant Crochet Book | $1.00 |
| Instant Macrame Book | $1.00 |
| Instant Money Book | $1.00 |
| Complete Gift Book | $1.00 |
| Complete Afghans #14 | $1.00 |
| 12 Prize Afghans #12 | 75¢ |
| Book of 16 Quilts #1 | 75¢ |
| Museum Quilt Book #2 | 75¢ |
| 15 Quilts for Today #3 | 75¢ |
| Book of 16 Jiffy Rugs | 75¢ |

## 250 HOUSES FOR SALE

GARDNER REALTY Ltd.
895 Fort St. 385-7721
(24 HR. SERVICE)

FAIRFIELD
BIG 4 BRS

Tired of cramped quarters? Then view this spacious updated full-basement home. Has large bright rooms with a bathroom on each floor. Close to schools, shopping and park at only $62,500. MLS.
385-7721 Olive Webber 479-9661

QUALITY HOME
LAKES VIEW

If warm woods, cedar and beamed ceilings, beautiful bathrooms and spacious rooms turn you on, let us show this lovely home. Has 2 BRs on main plus 1 BR down, 3 bathrooms and rec room. Quality here at asking of $74,900. MLS.
385-7721 Olive Webber 479-9661
385-7721 Simon Heslop 388-6275
Pager 704

OPEN HOUSE
THURS., FRI.,
SAT.
2-4 P.M.
3 BEDROOMS IN
WELL-
REMODELLED
AREA
FULL BASEMENT
FRUIT TREES AND
VIEWS. JUST
LISTED AT
$44,900
2813
BLACKWOOD
or CALL FOR AN
APPOINTMENT
TO VIEW:
SIMON HESLOP
385-7721 388-6275 Pager 704
OLIVE WEBBER
479-9661 385-7721

FAIRFIELD
$50,900

Vacant and must be sold! Offers invited on this white stucco 2 bedroom plus 2 in high basement home. MLS 30587.
385-7721 Cliff Salmond 477-3626

Oak Bay Border
1066 Richmond Rd.
$64,900

Original owner selling this bright convenient home. Suite development in basement. Secluded backyard. A treat to show.
385-771 AUDREY MONT 598-7598

$46,900
GREAT LOCATION

Ideal retirement home close to Hillside Mall and bus routes. 2 BR, no-step home with center hall entrance, FP, separate utility room. Over 1,000 sq. ft. of living area plus separate garage-workshop. Neat as a pin on lovely 65x111 lot with fruit trees. Call today for appointment to view, this brand new listing won't last long. MLS.
DIANE FULLMER
385-7721 384-8075 PAGER 407

HOME PLUS
IN-LAW SUITE

This 2-bdr. character home has huge living room-dining room combination highlighted by unique brick f.p. Big, bright, clean and loads of cupboard in kitchen. Breakfast room and laundry room adjoining. Secluded back yards. Fruit trees. 3 bdr. in-law suite down. Located in quiet nothrough street convenient to town. Priced to sell at $54,900.
385-7721 Kent MacLeod 595-4273

MUST BE SOLD

Neat 2-B.R. home with extra room in high basement. Nicely decorated and new carpets throughout. Drive-in garage and room for boat and camper. A great starter or retirement home. Reduced to $48,500. MLS.
385-7721 Bill Weiss 598-8443

4 BEDROOM
$47,500

Immaculate, 4-bedroom, no-step home situated in the popular Oaklands area: Close to shopping and transportation. New roof and new paint inside and out. Call me to view this new exclusive listing.
385-7721 Ken MacLeod 595-4273

JAMES BAY
CHARACTER

2,260 sq. ft., duplex zoned, 2 blocks from Beacon Hill Park and Dallas Rd. waterfront. Ideal for duplex conversion. LR with FP and bay window. Den and another FP. Huge 17x15 DR with bay window. 4 BRs up. Full basement. Beautiful, open staircase. House needs redecorating. Priced for immediate sale at $53,900.
385-7721 Cliff Salmond 477-3626
385-7721 Kent MacLeod 595-4273

Beamed Ceilings
Stained Glass
$44,900

New on the market! Spacious room, character living room with FP and bay window. 2 bedrooms and part basement. MLS 32279. Only $44,900.
385-7721 Cliff Salmond 477-3626

1811 SQ. FT.
LANGFORD

This quality 3 year old split level has quality written all over it. From the white rock planter in the foyer to the 6" decorator tiles in the kitchen. Large L.R. with F.P., separate D.R. Bright kitchen with built-in dishwasher. 21 ft. rec. room plumbed for wet bar. 3 BDR., 3 bathrooms and a den. 16 x12 wired workshop and double parking pad. Only 15 min. from town. Priced right at $65,900. Call me for a private showing.
385-7721 KENT MacLEOD 595-4273

3 BEDROOMS
$51,900

This 25-year-old, 3-BR home has large LR with FP, DR off kitchen with custom eating area nook. Large fenced lot. Full high bsmt. ready for development with one 15' bedroom already there. WILL TRADE. Priced for quick sale at $51,900.
385-7721 Kent MacLeod 595-4273

BRENTWOOD

Only one-year-old, quality-built 4-BR, family home with all brick and aluminum exterior for minimum maintenance. Thermopane windows throughout. Loads of accommodationm with over 2,200 sq. ft. of finished living area. Has many extras such as a third bathroom. Family room with FP. Wrap-around sundeck. Double garage and still room for boat or camper. Walking distance to Marina. Good value for $75,900.
385-7721 598-8443

$37,000

By owner, 65 Regina St. — 3-bedroom with basement. 383-6979.

$2500 GRANT. IDEAL 3 BEDroom family home in High Quadra area, on large fruit treed lot, will secure financing, $44,900. 658-8748.

## 253 COUNTRY HOMES and PROPERTIES

5 WOODED ACRES

Come to Happy Valley Heights and choose from one of these 2 Strata Homes located on 5 wooded acres. Both homes have 2 fireplaces, large kitchens and spacious sundecks overlooking the treed hillside. Double garages, full basements and extra tack room or outside office. One has completed lower level. Room for a pony or two. Priced at $60,000 and $64,000. Call Lorraine Hett 478-5583, 478-2430.

WATERMAN & ASSOCIATES REALTY LTD.
923 GOLDSTREAM AVE. • 478-9581

2¼ ACRES
CLOSE IN

Perfect Seclusion. Only 10 yrs. old Two bedrooms and a full basement. Large sundeck and double carport. Tall trees and filtered sunlight make you feel like you are hours away yet it is only seven minutes to Woodwards. Lots more to tell call me quickly. Asking $82,900. BEN GREIG 598-3105 or 386-6164.
CASTLE PROPERTIES

HOBBY FARM

Lovelly split level three year old home in excellent condition. Brand new spacious barns and chicken house with hydro and water laid on. Two acres of arable land fenced and cross fenced. Ideal for horses, cattle etc. Situated in beautiful Deep Cove. Asking only $119,500 BEN GREIG 598-3105 or CHRIS GRIEG 478-5953.
CASTLE PROPERTIES

MINI RANCH

Big, modern home mostly finished bsmt. on level 2-acre (.8 hectare) lot, nicely treed, no rock. Big modern barn with hay loft. Excellent property no better buy at $66,500.
478-5551 FRED CRAIG 642-5886
BLOCK BROS. REALTY LTD.

HOBBY FARM

2½ acres, three bedrooms, full high basement, two paddocks, Metchosin area. Only $69,900. IRENE DALZIEL 386-6164 or 388-6275 pager 566. Castle Properties Ltd.

GLEN LAKE BY OWNER. CUTE two bedroom bungalow on a beautiful secluded treed lot. Heatilator fireplace, wall to wall carpet, separate garage with side shed, $43,900. 478-4489.

THREE BEDROOM HOUSE AT Shawnigan, 1½ years old, 1325 sq. ft., fireplace, extras, $49,500. 743-4246, massage 386-7377.

GORDON HULME LTD.
SIDNEY -SAANICH PENINSULA
656-1154 2444 Beacon Ave.

## 256 WATERFRONT PROPERTIES

WILLIS POINT
WATERFRONT

Two level, two family home, 3 BRs up. 2 BR's main. Both have living rooms, dining rooms. "Jenn-air" kitchens, 4 pce baths. Beautiful for two mature families. MLS. $150,000.
477-0141 JOHN RUSSELL 386-9574

100' WATERFRONT
½ ACRE, PRIVACY

Mosern 3 bedroom 2 bath home on beautiful ½ acre lot, gently sloping to the 100' water front. Spacious living room, dining room and MBR all have sweeping waterviews. $115,000. See it now with MAUDE DOBSON 598-8385 or ELSIE O'BRIEN 477-5470 or 477-0141 office.
The Permanent

WATERFRONT
MOUNTAIN VIEW

On a spring day you can almost count the trees in Port Angeles. Ideal 1.2-acre lot has city water and has terrific unobstructed building site. Must be sold. Asking $44,900. FREDDY STARKE, 479-3866, or LARRY J. QUAGLOTTI, 479-6609, or Castle Properties, 386-6164.

LAKEFRONT

We presently have two lakefront homes priced at $67,900 and $69,900. For that special hideaway, you must view these! MLS. Call BEN GREIG 598-3105 or CHRIS GRIEG 478-5953 or Castle Properties 386-6164.

SHOAL BAY
3 levels in this prime waterfront home. Vendor must move to Condo. Call now to view with CONNIE REYNOLDS 477-8914 or HAZEL CAMPBELL 592-0632 or 384-8001 Royal Trust.

100 FEET, SOUTH OAK BAY WAterfront, quiet, secluded 3-bedroom home. $95,000. 598-7177, 642-3921.

## 258 CONDOMINIUMS

SWINERTON'S
REALTY WORLD

MARINA AREA
2 BR and DEN
ASKING $32,500

Bright corner suite and shares in a well-maintained Co-Op Apartment. ½ Block from beach and marina. Low, almost all-inclusive monthly assessments. VACANT — MUST BE SOLD — TRY YOUR OFFER!
385-2481 ED JUPP 592-1019

FAIRFIELD
"The Yorkshire"
935 FAIRFIELD RD.

Lovely 2-bdrm condo, over 1300 sq. ft. Close to Beacon Hill Park and city, double plumbing, radio-controlled parking, twin balconies.
Full Price $45,900
385-2481 Dick James 592 2139
Swinerton Stewert Clark Ltd.

david burr LTD.
655 FORT ST. 384-9335

LOOK
ONLY $39,900
OPEN HOUSE
104-1050 PARK BLVD.
SATURDAY 2-4:30 P.M.

A lovely one-bedroom suite in the Eastpark, opposite Beacon Hill Park, and close to an excellent shopping centre.

JOHN TODD
384-9335 598-7849

NOT ONE, TWO,
BUT THREE PATIOS

Have your own garden and private entrance on this ground level condo!!! Situated on quiet street! Main entrance 1147 Rockland. Your own entrance Burdett. 2-bdrm, covered parking, whirlpool, sauna, roof garden, MANY EXTRAS. Asking $65,000.

OR

TOP FLOOR
1665 OAK BAY Ave.

Brand new condo, 2 bdrm, 1½ bath, good views over Oak Bay Ave. Owner paid $50,000 — MUST SELL NOW ONLY $47,000. Call:
MAIA & PETER PRIMGAARD
386-3124 656-6625
Seaspray Properties Ltd.

## 258 CONDOMINIUMS

JACK MEARS
OAK BAY REALTY LTD.
2194 Oak Bay 598-3321
Where Trust is the Basis
Of All Business

ORCHARD HOUSE
7TH FLOOR
CORNER SUITE
$31,500

Like new condition with views over the harbor and towards the Sooke Hills. Excellent financing available. JACK MEARS, 598-3321

EXCELLENT VALUE
1 BEDROOM
ONLY $21,900

Top-floor corner suite completely redecorated with new carpets and drapes. Low upkeep charges, $38.00 including heat. Handy to transportation and stores. Probably the best deal in town. JACK MEARS, 598-3321.

THE SAVOY
7TH FLOOR CORNER

$59,000 — Fully furnished spacious 1-bedroom. Two large sundecks overlooking sea and mountains. Like new. For more information contact JO ANN HOPPE at 598-3321.

GOODWIN MANOR—
SOUTH OAK BAY

two-bedroom condominium in prime location close to Oak Now reduced to $65,000, luxury Bay Promenade. Impressive steel and concrete building with controlled entry and resident manager. Separate dining room, spacious kitchen, two full bathrooms. Generous cabinet and storage space. To view call BILL RICHARDS at 598-3321 or 595-6219.

OAK BAY —
2 BEDROOMS AND DEN

Attractive and spacious suite with over 1500 square feet of living space. 2 bedrooms, den or third bedroom and two bathrooms. Suite has windows on three sides. Two minutes walk from the village. Price $76,900. For appointments call PAT STYLES at 598-3321 or 592-7405.

Member
Relocation Services Canada

Park Pacific

SUPERIOR LUXURY
2 BR. and DEN
CONDOMINIUM
2 FULL BATHS
THE SAVOY
777 BLANSHARD

One of the finest view apartment homes in all Victoria — to the south Beacon Hill Park, The Straits and The Olympics — to the west the Inner Harbor, Parliament Buildings and the Sooke Hills — this exciting home is a rarity on the market. Priced to sell at $77,000 — below replacement cost in this superb steel and concrete hi-rise.

For further information and to view call Robert Young 388-6275 (pager 821) or 383-9898, or J. B. Young 388-6275 Pager 805 or 383-4124.

Park Pacific Investments

WHY RENT?
A DOWN PAYMENT OF
$450
(With $1000 B.C. Gov't Grant)
A MONTHLY PAYMENT OF
$219.
(Includes Principal, Interest, and Taxes)
INCREDIBLE PRICES
8% AHOP
MORTGAGE
AND AN INCOME OF
$700
QUALIFIES
You to Buy a Condominium Home at
Princess Maquinna
830 Esquimalt Rd.
COMPARE PRICES
1 bedroom from $28,900
2 bedroom from $34,700
2 bedroom and den from $35,600
AND WHAT'S MORE
we look after ALL LEGAL COSTS. Drapes, continuous clean Hot Point range, deluxe frost free fridge, balcony and sundeck, recreation facilities ARE ALL INCLUDED IN THE PRICE.
OPEN WEEKDAYS 1 - 4 P.M.
SAT. and SUN. 1-5 P.M.
EVENINGS by Appointment
BYRON PRICE & Associates
385-2456

CHATEAU JUBILEE
Masterfully designed with matchless quality. Call today for a leisure suite by suite tour through this truly distinctive condominium situated on a peaceful street. Just a few short blocks from Oak Bay Village.
Rick St. Dennis
386-3231 477-7574
BLOCK BROS.
REALTY LTD.

FIREPLACE
SEAVIEW

Spacious 1241 Sq. Ft. 2 bedroom condo in James Bay. Qualitybuilt with 5 appliances, sauna, swirlpool, games room, workshop. If you're looking for leisure living investigate this at $57,500. Contact BILL KOZAK at 386-6164 or 388-6275 pager 2680 Castle Properties Ltd.

ONCE IN A LIFETIME
3 year-old, ground floor, 2-bedroom corner suite, 1½ bath, adult block, no pets, appliances included. Close to bus and shopping. Price is firm at $29,950.00 To view call:
386-7521 DEL HOEGI 383-0516
BOORMAN INVESTMENT CO LTD.
612 FORT ST.

Want Condo

Client has a 12x18' trailer home plus some cash to trade for equity in budget priced 2 bedroom CONDOMINIUM. What offers?
BOWDEN REALTY — 383-5524

BY OWNER, 2 BEDROOM CONdominium, near Beacon Hill Park, walking distance to stores, bus routes, $44,900. 477-5629.

2-BEDROOM CONDOMINIUM Oak Bay, adults only, $39,900. One-bedroom highrise suite, 19th floor, $33,900. Phone 388-6474 or 592-2573.

## 258 CONDOMINIUMS

RIM ROBERTS INVESTMENTS & MANAGEMENT LTD.
102-1175 DOUGLAS 388-6691

Grosvenor Pl.
1342 HILLSIDE
$26,500-$38,900
Open Daily 1-5 p.m.

Two bedroom units start as low as $34,500! Includes Frigidaire washer and dryer in each suite plus Moffatt stove and frost free fridge.

Come on over.
The Price is Right

JOE MANTON 382-5211
PETER MASON 477-9318

ESQUIMALT
CHILDREN WELCOME

The price is so low we are embarrassed to print it. So please call me and I will show you real value in this 3-bedroom condo. MLS.

MUST BE SOLD
Joe Manton
382-5211 388-6691

SPENCER CASTLE

OFFERING
Luxurious Living
IN A EXCLUSIVE SETTING
Special Features include:
—Views with park like setting
—Luxurious interior appointments
—2 bedrooms, 2 baths
—steel and concrete construction
—heated pool, saunas, entertainment rooms.
Open Daily
1:30-5:00 p.m.
OR CALL
386-6762 384-4013
LANDMARK PROPERTIIES LTD.

Oak Bay Village
1 BDRM CONDOMINIUM
AN EXCELLENT BUY AT
$29,500
No. 317-2100 GRANITE ST.
OPEN TO VIEW
THURS. and FRI. 2 to 4
MR. YELLS
386-8441 RES. 383-5039
J. H. Whittome and Co. Ltd.

LUXURY 2-BEDROOM CONdominium for private sale. Two 4-piece bathrooms, in-line DR, large kitchen with eating area. Fridge, stove, drapes included. Nice light fixtures. 3rd floor, excellent view. All wall-to-wall carpeting. Excellent location, McKenzie-Cedar Hill area. Two minutes from schools, shopping centres and bus route. Whirlpool, workshop, sauna, billiard room, storage. Laundry facilities each floor, private parking. Moving, must sell. $1,000 down and assume mortgage. AHOP subsidy transferable. 477-8133 before 10 a.m.

CONDOMINIUM
With a Difference

What makes this 2-bedroom condo different? Large kitchen with eating area, not a galley kitchen plus large living and dining room. Ensuite with private shower. Just 2 blocks from town. 18" dead air space between you and the suite above. (No noise). Large landscaped private patio. Please call for a private showing: $43,900.
385-7721 Kent MacLeod 595-4273
GARDNER REALTY LTD.

PENTHOUSE
LIVING
ONLY $58,900

Fully equipped luxury corner split level in the "Royal Woods" McKenzie. 2 beds, 1½ baths, 2 balconies. Facilities incl. library, hobby and workshops, billiard rm, tennis court, swimming pool, swirlpool and sauna. Immediate occupancy. Phone 382-9212, 9:00 a.m.-4:00 p.m. weekdays.

BEACON HILL PARK

Luxurious 2 bedroom condominium in one of Victoria's choicest buildings. Close to Beacon Hill Park, downtown, shops and bus. Spacious entry hall, large living room and king size master bedroom with ensuite, 2nd bathroom or den. Adult building and well managed. Realistic price $44,900. My pleasure to show you — anytime.
BERNEIDA TAYLOR
477-0191 382-9485
Royal Trust

JOFFRE MANOR
1121 ESQUIMALT ROAD
ONLY 5 LEFT
1-BR. from $31,200
2-BR from $37,900
Open to view Mon.-Sat. 1:30 to 4:30 or phone CLARE BROCK at 598-3321 or 592-2173 anytime.
JACK MEARS
OAK BAY REALTY LTD.

TRADE YOUR CAR

Will take a 4 or 6 cyl automatic as part down payment on any of the following:
1 BDRM CONDO $22,850
2 BDRM CONDO $29,850
2 BDRM CONDO $41,900
3 BDRM TNHSE $45,900
BOWDEN REALTY 383-5524

FAIRFIELD
1021 COLLINSON
STREET

Only one year old, 13 suites, quiet location. Fridge, stove, dishwasher and compactor. No pets. Two bedrooms. Full price $37,900. Call HAROLD WARE at Castle Properties Ltd. 386-6164 or Res. 385-1580.

$30,500
3 Bedrooms

Lovely suite in immaculate condition. Kitchen with unusual brick decor. Big living room, dining and 3 bedrooms for only $30,500. Try your low down payment. Close to the ocean! MLS.
385-2458 Gladyce McLure 383-2486
Byron Price & Associates Ltd.

SPECTACULAR VIEWS

N.E. Corner Suite. Views over Inner Harbour, Beacon Hill, Trial Island and Olympics 2 bedroom Spacious, Immaculate 2 pce ensuite. To see is to believe and to love. LOWEST PRICE EVER $43,500.
Pat Forbes
477-0580 477-1781 477-1841
Block Bros. Realty Ltd.

BEST CONDO BUY, $37,900. ALL facilities, (swirlpool, billiard room, lounge, laundry) and the entrances from street and parking lot are on your own floor. Beautiful, controlled building. All owner-occupants. No pets. Mountain view. Near Woodwards. Will look at trades. Phone owner collect at 743-2607.

OWNER LEAVING B.C.
Large 2 bedroom, view condo, top floor, sunny, washer-dryer incl. near Univ. and Racquet Club. $39,900. 388-7823 or 477-0489.

BRAND NEW — $28,900 — 1-BEDroom with fridge, stove, washer and dryer. 384-1628.

259 TOWNHOUSES

Retired and Like to Watch the Ships?

You Can At

Admirals Harbourview Townhouses

933 Admirals Rd.

Priced from $54,500

FOR:
—Three bedrooms
—Fireplaces — Carports
—Basements in many
—Patios — Landscaping
—Cedar and Stucco exterior
—4½ acres of terraced Parkland
—Fully insulated
—Electric heat
—Thermopane windows

Model Home Open Daily 6:30 - 8:30 Weekends 1 - 4
VICTORIA REALTY LTD.
386-3585

OPEN HOUSE

9 — 3987 GORDON HEAD RD.
THURS. & FRI.
1:30-4:00

Not too much cash on hand? Don't worry any longer! A very low down payment will get you into this 3 bdrm. townhouse in a prime location near the Racquet Club, University and all conveniences. The home features 1½ bathrms, LR with FP and even a balcony off the Master bdrm. Come and see this one at the Open House or call me anytime for an appt. to veiw.
PATRICA KING
477-7291 (Bus.) 595-5108 (Res.) 384-8075 (Pgr. 1105)
D.F.H. REAL EATATE LTD.

Owner Has Been Transferred
MUST SELL

2-bedroom townhouse (close to Gov't bldgs.) includes: stove, fridge, dish washer, washer-dryer, built-in cacuum, steam bath. Fantastic value at $51,900 (MLS). See L.S. for a very easy finance package — also help with furniture. Early possession. This is outstanding value.
386-2111 E. W. PROKOSCH 477-2194
MONTREAL TRUST COMPANY

VILLAGE GROVE ONE OF A KIND

278 Island Highway — $54,900
Exclusive for the retired or semi retired, 2 bdrm. — DR, good sized LR and MB, including stove, fridge, washer, dryer and drapes. Extra hobby or sewing room downstairs, utility, work and storage areas, garage. Extremely attractive development with very low monthly maintenance. No children or pets please, take possession July 1. For further particulars and appointment to view call 479-5898. No agents please.

New Townhouses
1070 Chamberlain
(Off Oak Bay Ave.)
From $48,000

3 bedrooms, living room, dining room, carpeted kitchen with Hotpoint appliances, 1½ bathrooms, additional storage space. Exceptional carpeting. Underground parking and activity room. Open every day 1-4 p.m. For special appointment call Byron Price and Associates, 385-2458.

OPEN THURS. 6:30-8 P.M.
No. 103-642 AGNES ST.

Best buy in town. Lovely 3 BR unit in quiet picturesque complex. Private sun patio, FP, large rec rm with pool table and only $43,900.
MARCEL STOCKER
477-0141 479-8324
The Permanent

BY OWNER
Gianford area 3 bedrooms, 1½ baths, rec room, work shop, swimming pool, playground, vegetable garden optional. $44,900. 479-3383.

263 GARAGES FOR SALE, RENT OR WANTED

WORKMANS GARAGE FOR rent. Insulated, good floor, new wiring, workbench. Loft for office or storage. $175. per month includes new table saw and radial arm saw. Call 382-9255.

265 HOUSES WANTED TO BUY

CASH FOR YOUR HOME

Investors will buy your home immediately for cash. Any area up to $60,000.
GLENN NICHOLLS
598-5144 598-7689
T. L. Mann & Associates Ltd.

CASH CLIENT

Urgently requires small 2 bdrm. home on bus line. Must be easy care and reasonably priced. BEN GREIG 386-6164 or 598-3105 Castle Properties Ltd.

ELDERLY COUPLE

Urgently require 3 Bd. with or without basement. Prefer half acre or more. Want room to breathe. BEN GREIG 598-3105 or 386-6164. Castle Pdoperties Ltd.

FAIRFIELD—OAK BAY

Have purchaser looking for old revenue home in the $70,000 range. Possession open.
477-0191 JIM DONNELLY 477-8855
Royal Trust

ALBERTA CLIENT

Wants acreage for investment up to $80,000. Prefers part arable land. BEN GREIG 598-3105 or 386-6164. Castle Properties Ltd.

WANTED

Waterfront home in Shawnigan Lake up to $70,000. Call HAROLD WARE at Castle Properties Ltd., 386-6164 or Res. 385-1880.

QUICK CASH

for your home if it is suitable for rental. Call my agent, CHRIS GREIG, 478-5953, or Castle Properties, 386-6164.

HOUSES WANTED

Cash paid for your house if it is suitable for rental purposes. Call my agent Randy Small 385-1431. British American Realty Ltd.

PRIVATE
Want older home. Will purchase for cash. 479-2209.

268 LISTINGS WANTED

CHARACTERS!

I have them and I'm looking for character homes to put them in. If you have a character home that you would like to sell from $40,000 and up. CALL:
598-5144 GLORIA JONES 595-1659
T. L. Mann & Associates Ltd.

Urgent need for homes
$35,000 - $45,000
Izik Homes Realty 383-8522

270 EXCHANGE REAL ESTATE

WILL CONSIDER ALL TRADES
Large house R3 zoned, $85,000. ($30,000 equity).
Duncan — 12,000 sq. ft. possible apartment zoning with rented house, $87,000 ($30,000 equity).
2-bedroom condominium, Cowichan Bay, $31,900 ($13,000 equity).
Sooke lot, could be duplex, $25,000 (clear title).
Sudden Valley — 3 lots, $45,000 ($25,000 equity).
Near new mobile home 12x68, $18,500.
10-suite apartment (income $20,000), $190,000 ($80,000 equity).
652-4286

TRADE 2-BEDROOM MAIN floor corner condominium in the Kensington, 1025 Inverness. Full price $37,900. Take over $9700 mtge. Trade for house, land, mortgage paper. Contact owner at 1845 Renfrew Rd., Shawnigan or phone 743-2607.

3 BEDROOM HOUSE
Victoria, will sell or exchange for Vancouver area. Priced $52,500. Privately. Phone 383-6686 after 5:30.

270 EXCHANGE REAL ESTATE

SMALL OLD HOUSE, NEEDS REpair, Gorge-Tillicum area. Open to offers or trade on $35,000. 479-5304.

EQUITY IN NEW SOUTH OAK Bay home for building lot. 598-1709.

271 LOTS FOR SALE

DEAN PARK ESTATES
OPEN
11 A.M. - 4:30 P.M.

This magnificent development by Park Pacific offer the descerning buyer many advantages.
Full serviced lots (1/3 ac.)
Only 20 mins. from downtown
Close to all conveniences.
Boating - Shopping - Recreation
Whatever your pleasure you have it available.
Plus:
—The best views in Victoria Perhaps some of the best in the World!
—Only 20 lots left in the first Stage — Visit our on site office or phone 656-7041.

Your Host
M.A. Ruddy 656-4089
pager No. 792 388-6275
Park Pacific Inv. Ltd.
383-4124

10 WOODED ACRES METCHOSIN

Find the peace and quietude that only country living can offer and only 20 minutes from town. Ready to build on with driveway roughed in and a well that produces 25 gal. a min. Yriced to sell at $49,000. Be First — Call Loraine Hett 478-5583 or 478-2430.

WATERMAN & ASSOCIATES REALTY LTD.
923 GOLDSTREAM AVE. • 478-9581

SEA VIEW LOTS
William Head Road, Metchosin. Opposite Sandgate Rd., which is beach access to Weir's Beach.
Strata Lot No. 1, 4.8 acre, $32,900
Strata Lot No. 2, 1.8 acre, $26,900.
Strata Lot No. 3, 1.4 acre, $24,900.
Strata Lot No. 4, 1.2 acre, $24,900
TERMS AVAILABLE
479-4686

GORGE WATERWAY
CRAIGFLOWER RD.-MESHER PLACE
Fully serviced subdivision, above average sized lots, beautifully treed and sloping towards the water. Close to schools, churches, shopping centre and golf course. A pleasant tranquil living environment from only $26,500. Direct from developer. Phone anytime 388-9644.

$29,900
67x100 ft. serviced lot in Gordon Head. We will supply floor plans free and CUSTOM BUILD your dream house for you, do some of the work yourself and save money. Low down payments and good financing terms. Mrs. Pat Saulnier, Kasapi Const. Co. Ltd., 538 Dupplin Rd. at 386-6191 or res. 384-2197.

NORTH SAANICH
2.67 Acres. Well treed, piped water. Asking $30,000. 4.8 acres, drilled well, well treed with some alder bottom. Asking $51,000.
TERMS
479-4686 — 652-3790
652-2445 — 477-2330

BRENTWOOD BAY
BUILD AMONG THE TREES
Eight newly-developed lots facing park in a quiet cul-de-sac. Lovely trees, ferns, wild flowers. All underground services, plus lighting, curbs and paving. Lot sizes 8,100 to 15,274 sq. ft. Prices $29,500 to $37,000. Terms if disired. Llanfair Crescent (off Wallace Dr. south of Marchant Rd.)
MARCONI REALTY
386-3941

EXCLUSIVE LAKESHORE LOTS
Gently sloping treed lots with swimming and boating at your front door. Within 5 mile circle these large lots start at $34,000. Only 3 left and terms available so hurry. DOUG POWELL 386-6164 Res. 388-7642 or 388-6275 No. 878. Castle Properties Ltd.

"4 LOTS 2 B"
4-lot subdivision tentatively approved, Royal Oak Centre. Existing house to be on 14,300 sq. ft. lot. Easily serviced. Sewer at property line. Will take cars or mortgage as part. Asking $105,000. Call FRANK WILLIS 388-4455. CENTURY 21 J. D. BOSDET

BUILDING LOT
HIGH QUADRA
73x120' (approx.) lot between good new houses, Lodge Ave., just off Quadra, plenty of trees, high rock in background, price $28,500. Owner Otto Leesment, phone 382-8937 anytime weekends, after 4 p.m. weekdays.

DEEP COVE
Building lots now available. Drilled wells, 85 ft. frontage in an area of fine homes. Each lot in its natural state. Priced from $27,900 to $28,900.
656-5584 Ben Richardson 656-6958
Block Bros. Realty Ltd.

SEAVIEW 2 ACRE SEAVIEW LOT, overlooking Sooke Harbour on Anderson Cove. Rd. Partially cleared and water divined ready for building. Make an offer on $30,500. Call Eleanor Sanderson, 384-9610, 479 1667
J. H. Whittome & Co. Ltd.
Royal Oak

ARDMORE AREA
¾-acre lot. Tall trees and seclusion. Neighbouring homes are excellent. A pleasure to show. Close to golf courses and ocean. Asking $34,000.
386-8441 Ted Radway 477-6176
J. H. Whittome & Co. Ltd.

LAKEFRONT
One third acre ready to build on approx. 8 miles from city centre. Priced for quick sale at 30,900. MLS Call CHRIS GREIG 478-5953 or BEN GREIG 598-3105 or Castle Properties Ltd. 386-6164.

POTENTIAL 3 LOT SUBDIVISION
MINIMAL SERVICE COSTS
CAMEO ST. AT DOUGLAS
$59,500
RICK at DOUGLAS HAWKES LTD.
384-7128 - Res. 477-7074

WILLIS POINT ¾ ACRE view lot, level with beautiful trees, a real buy, $25,900. 4 others from $24,000 to $30,000. Allan Kleinman Town & Country Realty Ltd., 382-7276 or 592-9771.

.51 ACRE, EAST SHAWNIGAN Rd. Sloping, well treed lot, cleared for building. Driveway in with professionally designed, 3-bedroom house plans, $17,500. 383-2517.

GORDON HEAD
Trieste Avenue, with Olympic views, 66' wide corner lot, $29,000. Tiffin Place, cul-de-sac, $28,000. 658-1112, 658-8733.

10-ACRE VIEW LOTS
CENTRAL SAANICH
$62,500-$8,500 DOWN
RICK at DOUGLAS HAWKES
384-7128 — Res. 477-7074

CHOICE SWEEPING VIEW LOTS — now selling — Skyline Park Central Saanich — 8500 to 11,000 sq. ft. Fully serviced. Priced with terms. Call 382-9143 Days.

271 LOTS FOR SALE

1) REDUCED!!
OFFERS INVITED ON $31,500
APPROX. 8,000 SQ. FT. LEVEL PROPERTY
U-VIC AREA

2) SEA VIEW
APPROX. 1.06 ACRES
$33,000
WILL TRADE ON 2- OR 3-BDRM. WATER VIEW OR WATERFRONT HOME IN CITY.

FOR INFORMATION ON ABOVE 2 LOTS, CALL:
JACK SWANSTON
386-8441 592-6338
J. H. Whittome & Co., Ltd.

CORDOVA BAY
½ acre perc. tested corner lot with arbutus trees, $32,900. TERRY SMOLLETT 386-3494 (24 hrs.)

REDUCED
MILL BAY
A lovely 1-acre nicely sloped property mostly cleared but some trees and serviced with water, no well required. Reduced for a quick sale to $19,500. Call now NEIL R. MACDONALD 386-3494 (24 hrs.)

CENTURY 21 Western Homes, 1037 Cloverdale Ave. 386-3494 (24 hrs.)

LOTS OF LOTS
Half acre level, nicely treed, piped water. Area of good homes $18,500.
Three seaview lots in Broomehill. Try $15,000 each. Half acre super seaview at $20,000.
478-5561 FRED CRAIG 642-5886
BLOCK BROS. REALTY LTD.

BUILDERS
5 serviced lots in Colwood. To be sold as a package. 478-7842, 478-3552.

12 SERVICED LARGE VIEW lots, Central Saanich. Contractors welcome, on short or long term contracts. Call 382-9143.

HIGH TATTERSAL, 3 PRIME lots, fully serviced, for sale, or have built to suit your needs. 384-9793, 384-8391.

SOOKE, ATTRACTIVE PARTIALly wooded secluded properties. 2 to 3 acres. 642-5508.

3.4 ACRES, METCHOSIN, PANoramic view, $40,000. Details call 656-2450.

LAMPSON DUPLEX LOT, FULLY serviced, for sale. Or have built to suit your needs. 384-9793, 384-8391.

SHAWNIGAN LAKE RECREAtion lot, $7,500. 2 lots with cabin, $20,000, 385-9477 and 474-1837, after 4:30 p.m.

GORDON HEAD, FELTHAM RD. 9,000 sq. ft. Front hedge, trees. Offers on $33,500. 477-3576 or 477-4745.

4 TREED, DRY LEVEL LOTS, Colwood. 652-3898.

VIEW LOT, SERVICED, 71X85, $26,000. 479-7917.

273 PROPERTY FOR SALE

EAST SOOKE, 1.67 AC. TREED seaview lot. No rock. One of few remaining parcels with piped water. $25,000. MLS. Don Bacon, Byron Price & Assoc. Ltd. 385-2458.

274 PROPERTY WANTED

W/F NEEDED

Up to $175,000 CASH, Waterfront with accessible beach suited to walking. Minimum 2 bdrm, 2 bath, in Move-in condition. Some veg. garden possibility. CALL ERIC ZIEGLER — 386-3124.
THE ZIEGLERS
592-1768 384-8075
PAGER 310
Seaspray Properties Ltd.

CASH
Builder — developer needs raw land, serviced land or projects at any stage of development, all areas. No projects too large or too small. Quick decisions, courtesy to all agents. Unicon Homes Ltd. 385-0130.

HAVE LAND OR PROJECT?
We are interested in buying land for subdivisions, site for high, medium or low density, or revenue projects in progress. Phone Kasapi Construction, 386-6191.

REQUIRED DOWNTOWN PROPerty for retail outlet, must have sufficient parking. Up to $300,000. Replies P.O. Box 548 Victoria.

BUILDING LOT WANTED, QUIET East Saanich area. Phone 477-4877 after 4.

WANTED: ½ TO 3 ACRES, CASH offer, private, 388-5757.

280 ACREAGE FOR SALE AND WANTED

REDUCED
MILL BAY
A lovely 1-acre nicely sloped property mostly cleared but some trees and serviced with water, no well required. Reduced for a quick sale to $19,500. Call now NEIL R. MACDONALD 386-3494 (24 hrs.)

5 ACRES
In Saanich, 5 acres of seclusion, trees and some valley views. Call now to view NEIL R. MACDONALD 386-3494 (24 hrs.)

CENTURY 21 Western Homes, 1037 Cloverdale Ave. 386-3494 (24 hrs.)

PICTURE YOU
FREE IN THE COUNTRY
2 ACRE SECLUDED, METCHOSIN HOMESITE. WATER AT ROAD. TREES and POND. $37,900
REALTY "100"
BUILDING FOR TOMORROW WITH YOU!
477-1781 388-7557
RAYM FORBES
Capital City Realty Ltd.

OPEN RANCHETTES
BRENTWOOD VALLEY
SAT. and SUN. 1-4
BENVENUTO-GREIG
(only 4 left)
4.75 acre homesites in this most desirable setting, paved road, water laid. Priced from $59,000. Colin Munro, 386-3585, Victoria Realty Ltd.

8 ACRES PLUS
Old house of no value located 12 miles beyond Sooke across from Shirley Hill Community Hall. Flat acreage, some cleared, good well. Excellent building sites or good holding property. Asking $45,500. Contact BILL KOZAK 388-6275 pager 2860 or 386-6164. Castle Properties Ltd., New MLS.

GOOD SOIL — TREES
10 ACRE PARCELS
2900 DOWN
FULL PRICE 38800.
COBBLE HILL AREA
388-6876 — 743-2680

4 ACRES LAKEVIEW
On KEMP LAKE RD. Piped water available. Asking $39,900. Contact BILL KOZAK at 385-0035 or 386-6164, Castle Properties Ltd.

ELK LAKE SHORES. 4.83 ACRES. Beautiful treed property off the pump house road. Super views up to Forrest Hill Road. MLS No. 31582. $145,000.
385-7721 Cliff Salmond 477-3626
GARDNER REALTY LTD.

TWO PARCELS, TWO ACRES and four acres, walking distance of shopping centre in Sooke. Phone after 5 p.m. 642-5416.

1 ACRE, TREED SUBDIVISION lot, ¼ mile from beach and excellent fishing, Comox area. Must sell, $15,000. 595-8621.

WANTED PRIVATELY, ½ TO 5 acres within 15 miles of Victoria. Cash offer, 388-5757.

WANTED: ABOUT ONE ACRE, well treed, close to Whitty's Lagoon. 478-7017.

SHAWNIGAN LAKE, 6.2 ACRES and house. Phone 387-8208, Campbell River

285 UP-ISLAND PROPERTIES

WATERFRONT
BUY OF THE MONTH
The Sportsmen will love it. Located approx. 18 miles from Qualicum in one of the best fishing areas on the Island. Large, level lot with 105 ft. of waterfrontage. 3-bedroom, 2 full bathroom moduline home in top condition. Major appliances also included. Owner has been relocated and has reduced the price for quick sale. Below replacement at $59,900. Call Collect, John Mackie, Block Bros. Realty, Parksville, 248-6115 or Res., 248-3727.

TREED ACREAGE
Beautiful 12 to 14 acre parcels located approx. 15 miles from Qualicum. View of the mountains, good water report available, perfect for the active family, excellent terms available. Call Collect, John Mackie, Block Bros. Realty, Parksville, 248-6115, or Res., 248-3727.

LARGE FAMILY HOME
Located in a high demand area of Parksville. Builders own home. Has other interests and will sell for $57,900. Less than two years old, 8 finished rooms including 4 bedrooms. All landscaped. Call Collect, John Mackie, Block Bros. Realty, Parksville, 248-6115 or Res., 248-3727.

MILL BAY LOTS — ONLY 5 LEFT
Approx. ½ acre and 1 block from the ocean. Turn right at the Good Shepard Shelter on the Malahat at Frayne Rd. to Huckleberry. Priced from $16,000.

SHAWNIGAN LAKE
5 lots off Dunwick Rd. Right across from lake access. These treed lots would be perfect for summer or year round pleasure. Priced from $11,980.
To View Call
LORRAINE HETT
478-5583 478-2430
WATERMAN & ASSOCIATES REALTY LTD.
923 GOLDSTREAM AVE. • 478-9581

DUNCAN AREA — 6 acres Cowichan Bay seaview, treed and drilled well, $33,000.

MOBILE HOME on half acre, near Shawnigan Lake, $34,500 M.L.S.

Call Gary Sutherland, H. W. Dickie Ltd., 70 Gov't St., Duncan, B.C. V9L 1A1.

BY BUILDER, NEW 3-BEDROOM home on corner lot in lovely Eaglecrest subdivision at Qualicum Beach, 9-hole golf course within few blocks, electric heat, thermopane windows, lovely rock fireplace, 1½ baths, separate laundry room, Family room with patio off. Reduced to $56,900. Please call 112-752-9797.

SHAWNIGAN LAKE COUNTRY Club, 80 x 115 ft. lot close to Clubhouse and ready to build. Watermains. Use of beach and all facilities. $14,900. 656-4000, Saanich Peninsula Prop. Ltd., 656-2427.

DUNCAN; REDUCED FOR quick sale, direct by owner. Two year 3-bedroom clear title, 1165 sq. ft., fireplace, carport, no steps, big lot. Listed at $44,900; now asking $41,900. Phone 386-8121 or 748 0537.

HONEYMOON BAY, LAKE COwichan, lot 60x200, water and electricity, 477-8884, 1771 Mortimer St., Victoria.

LOT 24, QUALICUM BEACH-Eaglecrest. Quiet cul-de-sac, a few steps from golf course. $17,500. Phone 112-248-3271.

SERVICED LOT, PARKSVILLE, 80x120, $12,500. 478-2393.

290 FARMS FOR SALE AND WANTED

SAANICH PENINSULA
60 ACRES
Lovely, level farm land, only a miles from City Hall. Some nice tall evergreens, approx. 1500 ft. of paved road frontage, fenced. Being offered at $7,000 per acre for the consolidated parcel. Exclusive with Vaughn Thompson (Courtesy to Realtors), Victoria Realty Ltd., 386-3585, res. 658-8541.

FIRST TIME OFFERED
CHOICE FARMLAND
170-ACRE PARCEL
Located in a beautiful valley at Cobble Hill. Buy the 170 acres or smaller parcels of 60-57 or 54 acres. Offered by owner 388-6876.

GROWING FAMILY REQUIRES 5 to 10 acres with livable house in Prospect Lake-Old West Saanich Rd. area. Must have treed seclusion with some good growing soil. Older home or handy man special considered. Up to $100,000 cash. Phone 479-6089.

HOBBY FARM OR MINI-HORSE ranch on this 5 acre property — A beautiful 3 bdrm panabode, heated swimming pool, large barns, and close to transportation make this desirable. $175,000.
656-5584 Ted Phillips 656-5337
BLOCK BROS REALTY LTD.

SALT SPRING, 10 ACRES, stream, treed, asking $32,000. Andrew (112) 732-9430.

293 GULF ISLAND PROPERTIES

SALTSPRING ISLAND
696 sq. ft. Cedar home on 8 acs. Open Plan, FP, loft, skylights, mod. appliances, laundry room, garden coupe, $56,500. Owner, 653-4508.

.8 OF AN ACRE FOR SALE, Magic Lake, Pender Island, road in and building site cleared. 478-7830.

294 MAINLAND AND OUT OF PROVINCE

RETIRING? ADULT-ORIENTED mobile home and factory-built housing development, Vancouver Island, Okanagan, Fraser Valley Lower Mainland. For complete information, 474-2121.

RELOCATING? SEVERAL MObile home and factory-built housing developments, Vancouver Island, Okanagan, Fraser Valley, Lower Mainland. For complete information, 474-2121.

EDMONTON
No gas tax. 17 acres, half hour southeast, gas, power, and phone available. Well-treed, $35,000. 656-1635.

SPELL IT OUT

When you have something to sell, the easiest way to find a buyer is to spell it out in print! You do that by placing a low-cost in the newspaper, telling our Classified A readers what you have to sell. We'll help you Give us a call today. at 386-2121.

# Deaths and funerals

305 DEATHS and FUNERALS

ALBERS — On May 2nd, 1978, Mr. James Frederick Albers, age 26 years. Born in Nipawin, Saskatchewan and a resident of Langford, B.C. for the past 20 years, late residence, 824 Orono Ave. He leaves his loving parents, Elizabeth and Derk Albers, at the residence; brothers, Derk and Peter Albers, Vanderhoof, B.C.; sisters, Mrs. D. (Eileen) Robb, White Fox, Saskatchewan, Mrs. F. (Margaret) Gibbons, Prince George, B.C., Mrs. S. (Iris) Reid, Victoria, B.C.; aunts, uncles nieces and nephews.
Service in the Sands Funeral Chapel of Heather, Colwood, B.C. on Friday May 5th, 1978 at 1:00 p.m. Rev. David R. Stiven officiating. Interment at the Hatley Memorial Gardens.
SANDS — COLWOOD

COLE — On April 30, 1978 at Vancouver, Mr. Walter Cole, aged 90 years, formerly of 16 Cambridge St. Mr. Cole was predeceased by his wife, Martha; and one son, Arthur.
Funeral services will be held at 10 a.m. Friday, May 5th, in Haywards Thomson and Irving Funeral Chapel, 1625 Quadra St. Archdeacon A. E. Hendy officiating. Cremation to follow.

GILL — On May 2, 1978 in hospital, Elizabeth F. Gill, aged 95 years. Beloved mother of Helena Gill. Predeceased by her husband Edwin, on November 8, 1947, and her son Edwin, on November 8, 1969, she is also survived by her granddaughter, Betty Sandford of Calgary, as well as one nephew and one niece in England.
Funeral service in the FAMILY CHAPEL of McCall Bros., on Friday, May 5, at 11:00 a.m. with the Rev. H. A. Mortimer officiating, followed by cremation.

JACKSON — Suddenly on April 30, 1978 in Victoria, B.C., Patrick Stephen Jackson aged 31 years. He is survived by 3 sisters, Mrs. Lucy Vincent of Kyuquot, Mrs. Columba Frank of Tofino, B.C., and Mrs. Yvonne Mickey of Port Alberni; brother Paul of Kyuquot; 4 sons, Edward, Floyd, Harold of Tahsis and Gerald; nieces and nephews.

DICK — Suddenly on April 30, 1978 in Victoria, B.C., Catharine Roseabelle Dick and her son Anthony of 840 Bay St. She is survived by 2 sisters, Mrs. Annabelle Mark and Elaine Dick of Victoria; 8 brothers, Alex of Ahousat, Herbie of Gold River, Robert, Tony, Patrick, Alfred, August Jr. and George all of Victoria; her father August of Victoria; son Gerald and daughter Marie; uncles, aunts; nieces and nephews.
Funeral service for Patrick Stephen Jackson, Catharine Roseabelle Dick and Anthony Dick, in McCall Bros. FLORAL CHAPEL, Johnson and Vancouver Sts., on Friday, May 5, at 11:00 a.m. with Father William Mudge officiating. Interment Royal Oak Burial Park.

LOW—In hospital on April 29th, 1978, Mui Ah Low, aged 72 years, of 2545 Shakespeare Street, Predeceased by her husband, Sai Low, she is survived by a son, Sai On Lowe and daughter-in-law, Chun Lin Lowe; two grandsons, Gordon and Alan Lowe and one granddaughter, Anne Lowe, all of Victoria.
Funeral services will be held at 3 p.m. Thursday, May 4th, in Hayward's Thomson and Irving Chapel, 1625 Quadra at Balmoral. Rev. S. Wong officiating followed by interment in Royal Oak Burial Park.

McCULLOUGH — In Victoria on May 1, 1978, Mrs. Eveline Frederica McCullough, aged 76 years of 615 Cook St., born in Montreal and resident in Victoria since 1961. She leaves her husband Samuel; 1 son, Robert Gawn of Vancouver; 4 grandchildren; 2 great-grandchildren. She was a member of Fairfield United Church.
Funeral service in McCall Bros. Chapel, Johnson and Vancouver Sts. on Thursday, May 4 at 2:00 p.m. with the Rev. Dr. H. W. Kerley officiating, followed by cremation. (Flowers gratefully declined. Donations, if desired, may be made to the C.N.I.B., 1609 Blanshard St., Victoria, or charity of one's choice.)

MAINS — In Victoria, B.C., on May 1st, 1978, Mrs. Alice Strachan Mains, in her 67th year, born in Vancouver, B.C., and a resident of Victoria for the past ... years, late residence 209-1615 Belmont Ave.; formerly of Vancouver, B.C. She leaves her husband, John Mathews Mains, Victoria, B.C.; daughter and son-in-law, Maureen and Dean De Selms, San Diego, Calif.; son, David Reid Mains, Nanaimo, B.C.; 4 grandchildren, Laurie, Kelly, Kim and Robin, San Diego, Calif.
Service in the Sands Mortuary Limited, "Memorial Chapel of Chimes" on Friday, May 5th, 1978 at 3:00 p.m. Rev. R. F. McPherson officiating. Cremation. Flowers gratefully declined. Those so desiring may contribute to the Victoria Cancer Clinic, 1900 Fort St., Victoria, B.C.
SANDS — VICTORIA

MOORE—In Victoria on Tuesday, May 2, 1978, Mrs. Rose Lillian Moore of 77 San Jose Ave., aged 66 years, born in Vancouver, B.C. and a resident of Victoria for the past 25 years. She leaves her husband Robert and a brother, Harry Dyer of Vancouver.
Funeral service in the FAMILY CHAPEL of McCall Bros. on Monday, May 8 at 9:30 a.m. Interment at Forest Lawn Cemetery, Vancouver.

MURRAY — On May 2, 1978, Donaldina, beloved wife of John D. Murray of Victoria. Aged 75 years. Born in Aberdeen, Scotland. Survived by two daughters, Mrs. Irene Mitchell, Crawfordsville, Indiana and Mrs. Isabelle Edmunds, Bowser, Vancouver Island and two grandsons.
Private family cremation was held. Arrangements through the Memorial Society of B.C. and First Memorial Services Ltd.

POLLARD — On May 2, 1978, Arthur V. Pollard of 1149 Rockland Avenue. Survived by his loving wife, Hilda; one son, Stan, Victoria; one daughter, Mrs. W. (Nancy) Davis, Vancouver; five grandchildren and one great-grandchild; two sisters, Dorothy and Lillian in the East.
Funeral service Friday, May 5 at 10 a.m., in the Chapel of First Memorial Service, 4725 Falaise Drive, Rev. E. Smille officiating. Cremation. Flowers gratefully declined. Arrangements through the Memorial Society of B.C. and First Memorial Services Ltd.

REID — On April 29, 1978 in Metchosin, B.C., William Alvin Reid aged 57 years, a long time resident of the Victoria district. He is survived by his sister, Mrs. B. Jensen of Colwood; 3 brothers, Vincent of Happy Valley, Vernon of Victoria and Bernard of Sooke, B.C.; nieces and nephews. He served overseas with the R.C.A.F. during World War Two.
PRAYERS will be offered in McCall Bros FLORAL CHAPEL, Johnson and Vancouver Sts. on Wed., May 3 at 7:30 p.m. MASS will be celebrated in St. Andrew's Cathedral, Blanshard at View, on Thursday, May 4 at 3:00 p.m. Interment at Hatley Memorial Gardens.

REITER — In Victoria, B.C., on May 3, 1978, Mr. Louie Marx Reiter, aged 77 years, of 300 Michigan St., formerly of Kamloops. He is survived by his wife, Florence; his daughter, Mrs. Shirley Mesquita, and granddaughter, Ingrid, of Victoria; two brothers, Edward of Burnaby and Karl in Germany.
Funeral service in the Family Chapel of McCall Bros. on Friday, May 5 at 2 p.m., followed by cremation. (Flowers gratefully declined).

RUTHERFORD — In Victoria, B.C. on April 28th, 1978, Mrs. Marion Gertrude Rutherford, aged 92 years, born in Gilford, England, late residence, 999 Burdett Ave. She leaves her family in Australia.
Service in the Sands Mortuary Limited, "Memorial Chapel of Chimes" on Thursday, May 4th, 1978 at 10:30 a.m. Interment at the Royal Oak Burial Park.
SANDS — VICTORIA

310 FUNERAL DIRECTORS

STEWART — After a lengthy illness, Mr. James Ernest Stewart passed away in Royal Jubilee Hospital on May 2nd, 1978, leaving his beloved wife, Margaret Anne (nee Walker) and mother-in-law, Mrs. Isabella (Isa) Walker at the residence, 1029 Holmes Street; three loving daughters, Mrs. R. (Sharon) Freer, Nanaimo, B.C., Mrs. I. (Linda) MacDougall, Victoria, B.C., Mrs. D. (Debbie) Schultz, Sooke, B.C., 6 grandchildren, 3 sisters and 2 brothers.
Service in the Sands Mortuary Limited "Memorial Chapel of Chimes" on Thursday May 4th, 1978, at 1:00 p.m. Rev. Phil Ross officiating. Interment in Royal Oak Burial Park.
SANDS — VICTORIA

SWEENEY — Kathleen Diane, after a lengthy illness at Gorge Road Hospital, on May 1, 1978, aged 34 years. Survived by her husband, Warren; sons David and Daryl; parents, Mr. and Mrs. A. W. Kerr and Mrs. B. Snow; brother and sister-in-law, Bill and Joyce Kerr; sister and brother-in-law, Janet and Del Bulman of Prince George, B.C.; grandparents, Mr. and Mrs. John Snow, Moncton, N.B.; uncle, Don Snow, Edmonton; aunts, Jackie, Jean and Joan of Washington, B.C.; several nieces and nephews.
Funeral service will be held Thurs., May 4, at 3 p.m., in the Chapel of First Memorial Services, 4725 Falaise Drive. Padre L. Roberts officiating. Interment. Donations may be made to M.S. Society if desired.

WOLOS — Nellie Rosalie (nee Gnitt), on April 28, 1978, at her residence at 706-11 St. Michael's Road, Winnipeg. Mrs. Wolos was born and raised in Winnipegosis, Man., moving to Thunder Bay, Ont., where she married and lived for many years before moving to Victoria, B.C. She was active in the Catholic Women's League, having served as president, and devoted much of her time to various committees. In 1958 her family moved to Brandon, Man., where she was active in many community affairs. In 1968 the family moved to Winnipeg, where she resided until her death. She will be sadly missed by her daughter, Margaret, and her son, Peter, both at home; several nieces and nephews, many friends; three sisters, Mrs. Marie Senyk and Mrs. Ann Menhart, both of Thunder Bay, Ont., Mrs. Kay Obert of Vancouver, B.C.; four brothers, Mr. John Gnitt of Osoyoos, B.C., Mr. Peter Gnitt and Mr. Steve Gnitt, both of New Westminster, B.C., and Mr. Sid Gnitt of Worth, Missouri, U.S.A. Mrs. Wolos was predeceased by her son, Paul, on April 25, 1967, her sister, Eva Knitt in 1947, and her brother, Mike Gnitt, in 1972.
Prayers were said Tuesday, May 2, 7 p.m., in the Everest Funeral Chapel, 299 Arthur St., Thunder Bay, with funeral mass on Wednesday, May 3, 10 a.m., in St. Andrew's Roman Catholic Church, Thunder Bay, Ont. Interment will follow in St. Andrew's Cemetery. In lieu of flowers, if friends so desire, donations may be made to the Heart Foundation or to a charity of their choice.

308 CARDS OF THANKS

We acknowledge with heartfelt thanks the thoughtful calls and messages of sympathy and the many lovely floral tributes, and express our gratitude for the many other acts of kindness by neighbors, friends and relatives on the sudden loss of our beloved son and brother, Bruce MacAdam. Special thanks to Rev. Keenleyside for his inspiring words of comfort. We especially appreciate the attendance of teachers and students from Bruce's former schools. Peace.
Mr. and Mrs. C. A. MacAdam Cobble Hill, B.C.
Mr. and Mrs. Gregory C. MacAdam
Mr. and Mrs. Lorne A. MacAdam
Heather Dickinson Gordon

309 IN MEMORIAM

FENN — In memory of Guy O. Fenn who passed away May 4, 1972.
Time cannot steal the treasures
That we carry in our hearts
Nor ever dim the shining thoughts
Our cherished past imparts
And memories of him we've loved
Still cast their gentle glow
To grace our days and light our paths
Wherever we may go ....
—Sadly missed by his wife Winnie and the family.

THEY SHALL GROW NOT OLD AS WE WHO ARE LEFT GROW OLD, AGE SHALL NOT WEARY THEM, NOR THE YEARS CONDEMN, AT THE GOING DOWN OF THE SUN, AND IN THE MORNING, WE WILL REMEMBER THEM.
WITH GRATITUDE, SANDS

310 FUNERAL DIRECTORS

McCall's

WEDNESDAY
REID, Mr. William A.
PRAYERS
7:30 p.m.—FLORAL CHAPEL
THURSDAY
McCULLOUGH, Mrs. Eveline F.
2:00 p.m.—FLORAL CHAPEL
REID, Mr. William A.
MASS
3:00 p.m.—ST. ANDREW'S CATHEDRAL
JACKSON and DICK, Patrick S. Jackson, Catharine R. and Anthony Dick
INQUEST
7:30 p.m.—FLORAL CHAPEL
FRIDAY
JACKSON, Patrick S.
DICK, Catharine R.
DICK, Anthony
11:00 a.m.—FLORAL CHAPEL
SHEPHERD, Mr. Wayne Douglas
3:00 p.m.—FLORAL CHAPEL
TO BE ANNOUNCED
GILL, Mrs. Elizabeth F.
MOORE, Mrs. Rose
REITER, Mr. Louis Marx

McCALL BROS.
Floral Funeral Chapels
385-4465

305 DEATHS and FUNERALS

Sands
FAMILY OWNED and OPERATED
Since 1912
DEDICATED TO SERVING Vancouver Island Families
Victoria's 2 Dignified and Reverent Chapels
'Memorial Chapel of Chimes'
'Family Chapel of Memories'
1803 QUADRA ST.

Your seven community chapels

| | |
|---|---|
| VICTORIA | 388-5155 |
| SIDNEY | 656-2932 |
| COLWOOD | 478-3821 |
| DUNCAN | 746-5212 |
| LADYSMITH | 245-2331 |
| NANAIMO | 753-2032 |

We Care About Vancouver Island Families
Sands

Hayward's (B.C. Funeral Co.)
Thomson & Irving
Funeral Chapels
1625 Quadra St.
386-3505

CUNNINGHAM FUNERAL CHAPEL
1155 FORT ST.
Phone 384-5512 or 384-8626
Offering dignified moderate service for all. Geo. S. Cunningham, owner, manager.

FIRST MEMORIAL SERVICES
Serving the Public and Exclusive Undertakers for the Memorial Society of B.C. 658-5244.

311 MONUMENTALS

MORTIMER'S
Monumental Works
FOUNDED 1877
709 KINGS RD. (at Douglas)
383-6421

STEWART MONUMENTAL Works Ltd.
ESTABLISHED 1896
Marble fireplace and tabletops
Memorial of Distinction
1403 May St. 384-3457

Special Offer

FOR PRIVATE PARTY CLASSIFIED ADVERTISERS

*Use this handy coupon to place your Classified Advertisement and save money.*

Name
Address
Phone No
Signature
No of Insertions ........ Amount Enclosed $

FILL OUT AND MAIL TO
SPECIAL OFFER
Victoria Press
P.O. Box 300,
Victoria, B.C.
V8W 2N4.
OR,
DELIVER IN PERSON TO
2621 Douglas St.,
Victoria, B.C.

Your ad will run as soon as possible upon receipt of this coupon and payment, or please specify consecutive dates

Classification Number ........ 10 WORDS MINIMUM

| | | | |
|---|---|---|---|
| | | | |
| | | | |
| | | | |
| | | | |
| | | | |
| | | | |

THIS COUPON OFFER EXPIRES JULY 15, 1978

10 Words for 1 insertion in The Daily Colonist and Victoria Times: $1.00
10¢ for each additional word

10 Words for 3 insertions in The Daily Colonist and Victoria Times: $2.50
25¢ for each additional word.

10 Words for 6 insertions in The Daily Colonist and Victoria Times: $4.00
40¢ for each additional word.

Victoria Press Box Charge $3.00 per month.
☐ Replies to be mailed. ☐ Replies to be held for pickup.

*All ads must be written in regular classified style, and run on consecutive days.*

All real estate, mobile home, rental and business advertising is considered to be commercial advertising and will not qualify for this special offer.

SEND CHEQUE or MONEY ORDER
— NO REFUNDS —

THE DAILY COLONIST AND VICTORIA TIMES

# CLASSIFIED ADVERTISING

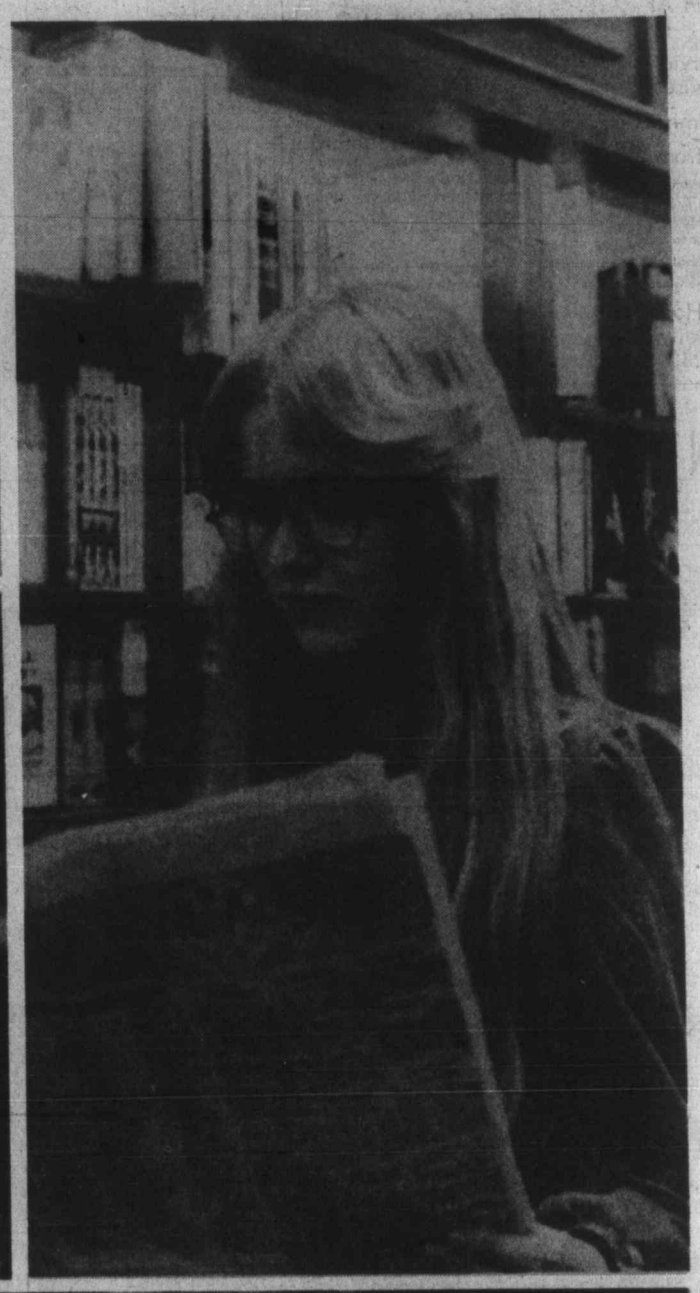

. . . AS TRADITIONAL AS A HAMBURGER and a milk shake.

. . . as traditional as hard work and ingenuity.

. . . as traditional as a sincere smile and a solid handshake.

Folks in tune with their time have traditionally trusted Classified Ads to bring people together.

You'll be pleased at how easy it is to place a Classified Ad.

All across the country, Classified Ads speak for the people.

Today is a great day to take part in a tradition. It's as easy as picking up your phone.

**The Daily Colonist**
**Victoria Times**
**CLASSIFIED ADVERTISING**
***386-2121***
*Mon.-Fri., 8 a.m.-6 p.m.*
*Saturday, 8 a.m.-5:30 p.m.*

— Colonist photo by Ian McKain

*Premier Bennett, Chang meet*

*Deal with Korea*

# Coal contract a step closer

A coal export contract with South Korea moved a step closer Wednesday but is still scheduled for signing "in the near future."

Economic Development Minister Don Phillips said Wednesday that he had met with a South Korean delegation headed by Yie Joon Chang, minister of energy and natural resources, regarding the export of metallurgical coal to South Korea, and that he was optimistic about the outcome.

The first trade delegation from South Korea visited B.C. last September and was given a tour of the Sukunka coal fields in the north. Earlier this year Phillips visited Japan and South Korea to talk coal exports with steel producers.

Phillips said the Koreans were planning to double iron and steel production, and intended to build two thermal generator plants.

The Korean developments would require vast tonnages of coal.

"Before the actual exports can take place we have to establish a firm negotiating framework," Phillips said. "Those negotiations will take place between both governments and the companies involved."

# *Speaking order backseats King*

House leaders of political parties in the B.C. Legislature get a little touchy about speaking prerogatives at times.

Late Wednesday afternoon William King, NDP house leader, told committee chairman Stephen Rogers that he thought he had been deliberately ignored in the speaking order.

King claimed that Premier Bennett had been recognized ahead of him and, to make matters worse, so had Gordon Gibson, lone Liberal in the Legislature.

King said the chairman had probably been told by the government to take these actions.

A verbal kerfuffle followed in which it was established that Rogers had not been in the chair when King was ignored, that the chair had not been directed to ignore King, that King should have protested when he felt he was ignored, not hours later, and that he should, to keep matters orderly, withdraw the allegations of bias.

King did. He said it wasn't bias, just an ignoring of traditional rights.

SEALED TENDERS addressed to the undersigned at 739 West Hastings Street, Vancouver, B.C. V6C 1A2 marked "Tender for Exterior painting of Terminal Bldg., Control Tower, Apt. Block No. 6 and Interior painting of Terminal Bldg., Dwelling T60A, T60B, T21A, T96, T20 B at Port Hardy Airport, Port Hardy, B.C., will be received up to 15:00 hours P.D.S.T. May 19, 1978.

Tender documents may be obtained from the office of the Airport Manager, Port Hardy Airport, Port Hardy, B.C., and from the Regional Supply Officer, Room 410, 739 West Hastings St., Vancouver, B.C. V6C 1A2. The lowest or any tender not necessarily accepted.

F. B. WONG,
Regional Supply Officer -
Canadian Air Transportation Administration

**NOTICE TO CREDITORS AND OTHERS**

**ESTATE OF ANNA MAMASHIANI, also known as ANNA MAMASHIANI-BALAGH, DECEASED**

Notice is hereby given that creditors and others having claims against the estate of the above-named deceased, who died at Victoria, B.C., on or about January 23, 1978, are hereby requested to send them, properly verified by Statutory Declaration, to the undersigned at 302 Royal Trust Building, Victoria, B.C. before the 2nd day of June, 1978, after which date the Administrator will distribute the said estate among the parties entitled thereto, having regard only to the claims of which he then has notice.

And all persons indebted to the said estate are required to pay their indebtedness to said Administrator forthwith.

Official Administrator for the County of Victoria


**KILSHAWS**
1115 FORT ST.
**AUCTION**
**FRIDAY, 7 P.M.**

**FINE FURNISHINGS and ANTIQUES**

R. C. Derby China
CRYSTAL
NAVAJO and CHINESE RUGS
Sheraton Sideboard
Corner Cabinet
BRACKET CLOCK
Ladies' Writing Desk
LOVELY PR. WING CHAIRS
TWIN BEDROOM SUITE
China Cabinets
Chesterfield Stes.
Shotgun and Rifles
2—DEEPFREEZES
RANGES—REFRIG'S

Open daily for your inspection.

**KILSHAWS AUCTIONEERS LTD.**

For your sale or cash guaranteed appraisal call
384-6441


**UNIVERSITY OF VICTORIA**
**INVITATION TO TENDER**

Sealed tenders for the construction of utility main extensions to Student Residences will be received by the University of Victoria up to 2:00 p.m., Pacific Daylight Time on 16 May 1978 at the office of the Director of Campus Planning, Room 109, Saunders Building, University of Victoria, and will be opened in public immediately thereafter.

Plans and specifications may be obtained from the office of the Director of Campus Planning.

Tenders shall be submitted in accordance with the instructions to Bidders contained in the specifications. Each tender shall be accompanied by a Bid Bond of not less than 10% or the tendered price and shall be open for acceptance for thirty days from the date of submission.

The lowest of any tender will not necessarily be accepted.

I. W. Campbell, P.Eng.
Director of Campus Planning
University of Victoria

British Columbia Buildings Corporation

**Invitation to Tender**

Sealed Tenders, marked LANDSCAPE MAINTENANCE, Courthouse, 3 Lower Ganges Road, Salt Spring Island, B.C., for a period of 2 (two) years will be received up to 3:00 p.m. local time the 12th day of May, 1978, and those available at that time will be opened in public at 301 Menzies Street, Victoria, B.C.
Tendering documents may be obtained at the above address after 9:00 a.m. on the 3rd day of May, 1978.
Tenders must be filed on the forms provided, in sealed, clearly marked envelopes.
The lowest or any Tender will not necessarily be accepted.
Documents may also be obtained from the Court House, 3 Lower Ganges Road, Salt Spring Island, B.C.

Howard Cronk
Building Manager

5-3x

British Columbia Buildings Corporation

**Invitation to Tender**

Sealed Tenders, marked JANITORIAL SERVICES, Court House, 3 Lower Ganges Road, Salt Spring Island, B.C., for a period of 2 (two) years will be received up to 3:00 p.m. local time the 12th day of May, 1978, and those available at that time will be opened in public at 301 Menzies Street, Victoria, B.C., V8V 2G8.
Tendering documents may be obtained at the above address after 9:00 a.m. on the 3rd day of May, 1978.
Tenders must be filed on the forms provided, in sealed, clearly marked envelopes.
The lowest or any Tender will not necessarily be accepted.
Documents may also be obtained from the Court House, 3 Lower Ganges Road, Salt Spring Island, B.C.

Howard Cronk
Building Manager

5-3x


the Bay

**BABY WEEK ends Saturday**

There are only 3 shopping days left during our big Baby Week. The bargains on strollers and sleepers, blankets and bumper pads, all end Saturday.

Shop now and save on a colonial crib for only **99.99**, a chrome high chair for **33.99**, and many other necessary nursery items.

Beautiful buys for your little bundle during the Bay's Baby Week. Don't miss it!

Baby Shop, Third Floor

Hudson's Bay Company



**Why the Four Seasons? Because it's a hotel as serious about its business of service as I am about the business I'm in.**

I judge a hotel by the same standards on which my own business is judged.

Quite simply, does it deliver what it promises – or does it not? Well, the Four Seasons does. It's one hotel in which service is a fact.

I notice it particularly in the attitude of the staff. There's more staff per guest than in any other Vancouver hotel, by the way, and the attention to detail is absolute. Their manner – well, even more than responsive, I'd say. If I want room service at 2 a.m. or a shoeshine, I get it. They actually seem to anticipate what you need, and, in fact, what will please you most.

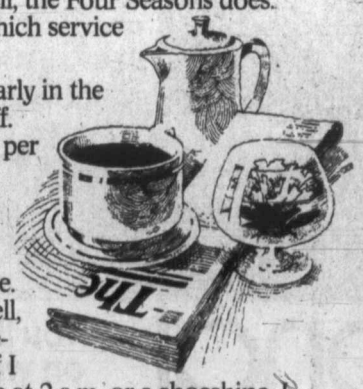

The best hotel in Vancouver? I have no doubts at all about that.

791 West Georgia Street,
Vancouver, British Columbia V6C 2T4
Phone toll free in Canada: 800-268-6282

Four Seasons Hotel
VANCOUVER



**WEEDS ARE THE ENEMY**

ORTHO SPRAY-ETTE 4 NOW ONLY $4.98

**ORTHO SUPER WEED-B-GON**—a highly effective lawn weed killer that destroys broadleaf weeds, roots and all.

**ORTHO WEED-B-GON Jet Weeder**—a convenient pressurized foam-spray for spot applications to destroy broadleaf weeds, including the roots.

**ORTHO SPRAY-ETTE 4**—an easy-to-use and accurate sprayer for liquid weed killers, insecticides and fungicides; works with your garden hose.

**We're on your side.**

**Who knows more about gardening than ORTHO.**

See the ORTHO dealers listed for these and other fine ORTHO products.

**NANAIMO**
LONG LAKE NURSERIES LTD.
4900 Island Hwy.

**SIDNEY**
MITCHELL & ANDERSON LUMBER CO. LTD.
2506 Beacon Ave.

**VICTORIA**
BISHOP'S LINK HARDWARE
1237 Esquimalt Rd.

CAPITAL IRON & METALS LTD.
1900 Store St.

CEDAR HILL NURSERY & GARDEN CENTER
1550 Church Ave.

CLARK & CORDICK LTD.
2503 Douglas St.

COLWOOD UNITED PHARMACY
1910 Sooke Rd.

DAVIS HARDWARE
2509 Estevan Ave.

ELK LAKE GARDEN CENTRE
5450 Pat Bay Hwy.

GOLDSTREAM GARDEN CENTRE LTD.
721 Station Rd.

GORGE ROAD GARDEN CENTRE LTD.
475 Gorge Rd. East

MACKINTOSH GREENHOUSES
1376 Blue Ridge Rd.

OAK BAY PRO HARDWARE
2213 Oak Bay Ave.

ZELLERS STORE LTD.
Hillside Shopping Centre

# Grits not worried about cash flight

OTTAWA (CP)—The government is not worried that Canadians are investing record amounts of money outside their own country, Finance Minister Jean Chretien says.

The minister told the Commons Wednesday that he did not consider it bad or unusual that Canadian companies were investing abroad.

"If we want capital to come into Canada, we have to be in a society that permits the free movement of capital," Chretien said.

He was replying to renewed New Democrat demands that the government allow only those firms which could show they were acting in Canada's interest to invest abroad.

NDP leader Ed Broadbent said Canada and the United States were the only countries without this kind of exchange controls.

United States commerce department figures mentioned in the Commons show that last year, Canadians invested $440 million in the U.S., the highest amount ever recorded since the American government began compiling statistics 33 years ago.

"This minister is always late to recognize a crisis," Broadbent said. "At the current rate of export of capital, in 1978 we will export some $1 billion. That means thousands of jobs lost to Canadians."

Chretien said Canadian firms which invested abroad opened new doors for Canadian technology and expertise to gain ground in new markets.

The minister agreed with opposition critics that the decline of the dollar in recent months might have contributed to the increase in Canadian investment outside the country.

He said the 1978 outlook remained bright, however.

"Forecasts made over the weekend by the International Monetary Fund indicated that Canada would have the best growth performance in 1978 of any country except Japan," Chretien told the Commons.

John Crosbie (PC—St. John's West) accused the finance minister of taking the problem of money flowing out of Canada too lightly.

He said 1977 was the first year on record in which Canadians invested more in the United States than Americans invested in Canada.

He noted that in 1976, Americans invested $102 million in Canada.

"Does the minister agree the reason this is happening is that our economy is growing so slowly there is no point in them keeping money here?" Crosbie demanded.

# Five-car crash tests workers

Residents coming into Victoria Wednesday morning got a little taste of big-city traffic jams following a five-car accident during rush-hour traffic on the Trans-Canada Highway.

The mishap occurred at about 7:30 a.m. at Helmcken and Trans Canada Highway and backed up traffic for about four miles at its height.

Colwood RCMP said the cause of the accident was a car running a red light, colliding with a southbound vehicle on the highway.

Two more vehicles became involved and a fifth car had to swerve off the road to avoid collision.

One person, 29-year-old Jack Welsh of 2847 Sooke Lake Road, suffered a whiplash injury and was released after treatment at Victoria General Hospital. Police estimate total damage at close to $4,000 to the cars.

No estimate was placed on the frayed nerves of motorists trying to get to work in the city on time.

# U.S. views clash on 2,4-D effects

The U.S. Environmental Protection Agency has received conflicting opinions on a study dealing with the toxicity of 2,4-D to dogs and rats, an EPA administrator said this week.

Edwin Johnson, EPA deputy assistant administrator for pesticide programs in Washington, D.C., said in a telegram to Environment Minister James Nielsen that the conflicting opinions were from the National Cancer Institute, and the National Centre for Toxicological Research.

The National Cancer Institute said in a position statement that it determined that the 1971 study "presented no convincing evidence of carcinogenicity," Johnson said.

The National Centre for Toxicological Research, on the other hand, said in a statistical evaluation that the study "was suggestive of positive evidence of carcinogenicity." The NCTR also reported that it felt the data demonstrated the potential for other chronic health effects which were not evaluated by the researchers," Johnson said.

Johnson also said in the telegram that a consultant to the EPA's Cancer Assessment Group informally reported that the study in question showed positive evidence that the herbicide 2,4-D was cancer-causing.

Johnson said, however, that the Cancer Assessment Group itself has neither formally nor informally reviewed the study.

Johnson said he wanted to clarify the EPA's position with respect to the status of the herbicide 2,4-D. He referred to information contained in a letter from an EPA project manager in February.

Johnson said he understood that the information was recently misconstrued by some news sevices in Canada.

The letter, to the Friends of the Earth environmental group in Seattle, said that "the agency's Cancer Assessment Group, through an informal review (of tests), found positive evidence that 2,4-D is carcinogenic."

Johnson said the herbicide was being reviewed now to determine if it should undergo an extensive risks-benefits analysis.


"I'M NOT DEAF"

"I just don't understand some words or what some people say."

Shown twice actual size

If you have said this . . . Premium Miracle Ear may be your answer.

Clinical tests of this aid show better word understanding at less volume. Comfortable, convenient, small in size. This little hearing aid delivers. 30-day trial, 100% money back guarantee.

DAHLBERG HEARING AID SERVICE
The Bay, Third Floor
1701 Douglas St., Victoria
385-5414 or 385-1311

Hudson's Bay Company


# B.C. will compensate for lost animal land

B.C. will spend $1.5 million during the current fiscal year on a compensation program for wildlife habitat lost because of hydroelectric projects, Conservation Minister Sam Bawlf has announced.

He said most of the funds come from B.C. Hydro and Power Authority to replace habitat lost because of flooding at the Libby Dam in Montana, the Seven Mile Dam on the Pend D'Oreille River near Trail, Revelstoke Dam near Revelstoke and the Keenleyside Dam on the Lower Arrow Lake.

A spokesman for the ministry said that $81,500 will be used to compensate for flooding from the Libby dam, while $206,000 has been alloted for Pend D'Oreille flooding, $1.2 million for Revelstoke and $65,500 for the Lower Arrow Lake.

Bawlf said compensation for flooding from the Libby dam was part of a reciprocal agreement with the U.S.

The minister said that the $390,000 which Hydro would pay for 1,286 acres of privately-owned land in the Pend D'Oreille River valley comes from reserves allocated for the project as well as from the current allocation.

The properties acquired under the program will be turned over to the government which will develop them with further funding from Hydro.

Bawlf said the Pend D'Oreille property contained valuable deer winter range and co-ordinated resource management and wildlife management plans had been prepared by the fish and wildlife branch.

## Saanich council hike

# Ratepayers cool on salary advice

Saanich's ratepayer groups are cool to council's request that they advise on next year's salary increases for the mayor and aldermen, Mayor Mel Couvelier said Wednesday.

Although none of the associations had formally replied to the suggestion, made by council during budget sessions last week, Couvelier said initial verbal reaction had all been negative.

Couvelier sent letters to the associations inviting them to appoint one nominee each to a special advisory panel, with the understanding that the person would act as a private citizen and not as a representative of the association.

The mayor wants formal replies by May 31, with the panel reporting by Sept. 30.

"If I don't get the five nominees I will consider the suggestion a failure and also consider it a mandate that we do set our own salaries," Couvelier added.

# Marine Calendar

NAVY

Restigouche, Kootenay, Provider—returning today at 10 a.m.
Terra Nova—returning today at 5 p.m.
Saskatchewan, Yukon, Qu'Appelle—returning Friday at 9 a.m.

MARINE SCIENCES

Parizeau—Pedder Bay.
Pandora II—Barnard Harbor.
Richardson—Lasquetl Island.
Vector—Pat Bay.

COAST GUARD

Camsell, Douglas—in port.
Racer—sailing for Gulf Islands.
Ready—Sandheads patrol area.
Rider, Vancouver—in port.
Quadra—on weather station.

MERCHANT MARINE

Crater—Esquimalt.
Fu Zhou, Nan Hui, Lan Hai—Royal Roads.
Korean Pearl—Plumper Sound.
Harfleur—Chemainus.
Patula—Crofton.
Besseggen—Duncan Bay.
Star Clipper—Port Alice.


$899.00 (+ fr. and P.D.I.)

DT125 ('77 Model)
MULLINS MARINE SALES
925 YATES 382-4515
4-19.
YAMAHA
When you know how they're built



Lamb's Navy Rum. When you mix it, you don't lose it.

Lamb's full distinctive flavour comes smoothly through your mixer.

In fact, Lamb's unique quality has made it known round the world for more than 100 years.

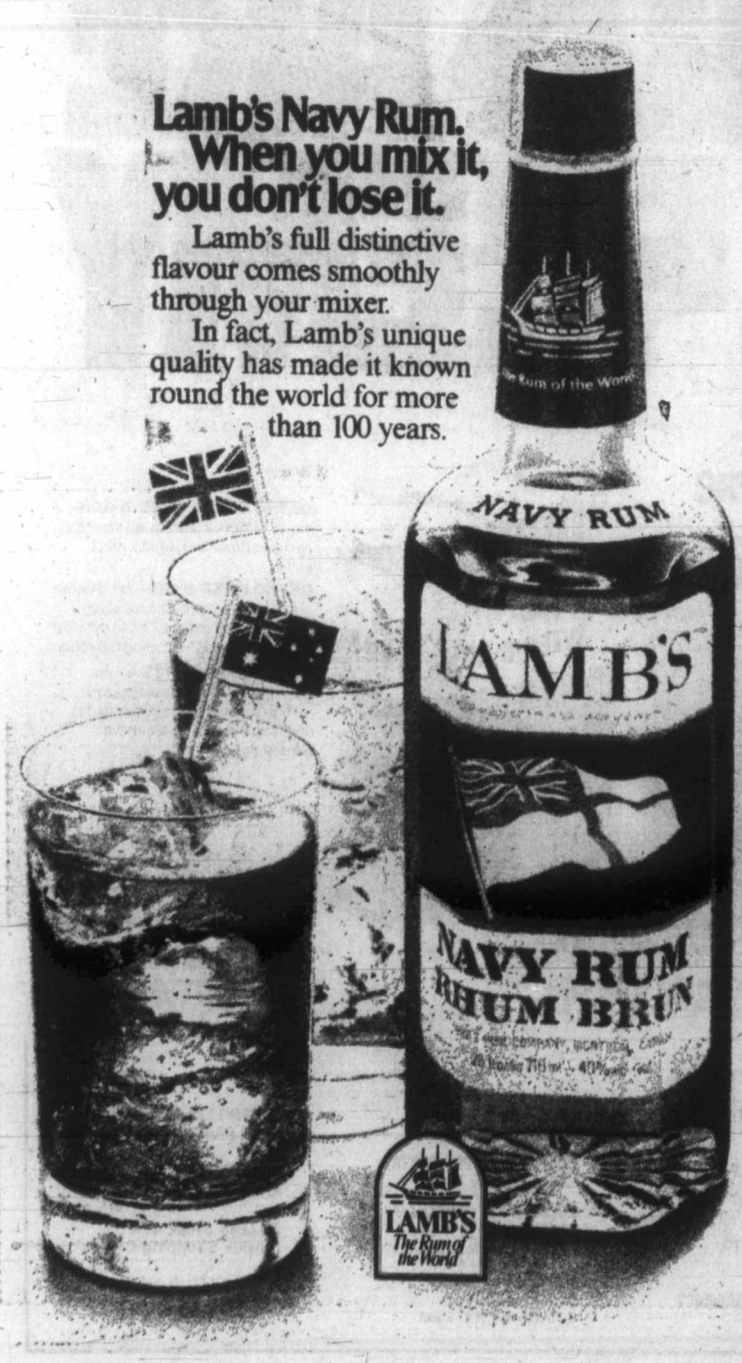




the Bay

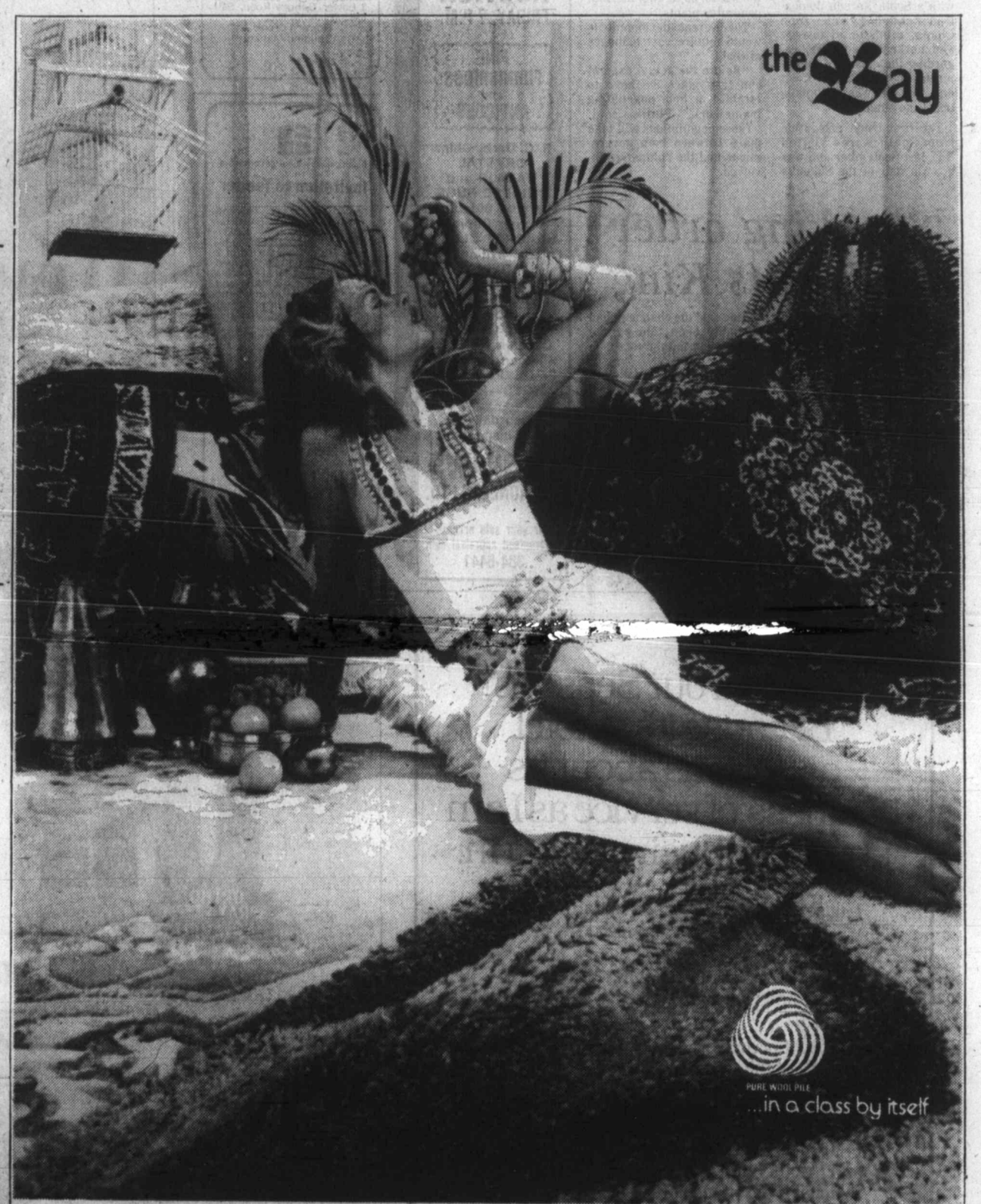


international rug bazaar

come WITH US TO THE CASBAH.

open tonight 'til 9 p.m.

You'll save 15% or more on wool rugs from around the world.

In times past, you would have needed a year of world travelling to see an assortment of area rugs comparable to the selection on display right now at the Downtown Vancouver and Victoria Bay stores.

The International Rug Bazaar is a collection of the finest all wool floor coverings the world has to offer. Berber rugs from Germany, Rya rugs from Denmark, Oriental designs from the showrooms of Belgium, the unique Flokati from Greece, and dozens more. Some, like the "Nanda" rugs of India, take their magnificent colours and patterns from century-old traditions. Others, like the Rya Vanguard rugs, are the innovative creations of contemporary designers. Whatever your style, the Bay's International Rug Bazaar is where you'll find it. Before May 6th, take the time to come with us to our casbah . . . on the fifth floor of the Bay Downtown Vancouver or the fourth floor in Victoria.

Give yourself credit. Use your Baycard.

Hudson's Bay Company

'A good first step'

# Seniors' discount pushed

Victoria Ald. Robin Blencoe got back Wednesday at the critics of his discount scheme for senior citizens and received support from another source.

Victoria New Democratic Party MLA Charles Barber said in an interview Blencoe's proposal that businesses give senior citizens a 10-per-cent discount on all goods and services was "a good first step" to help the elderly.

"Especially in Victoria, businesses with a conscience should recognize the economic problems of seniors," Barber said.

"Times are tough for seniors; taxes hit them, inflation hits them and inadequate pensions don't support them enough," he said.

Barber said some "enlightened businesses" had been giving discounts to seniors for years and had earned the patronage and respect of the old and young alike.

He admitted that, theoretically, Blencoe's scheme could be abused. Wealthy senior citizens, he said, could also take advantage of a discount, but he doubted that they would actually do so.

"I don't think they would abuse the privilege. They, too, recognize the economic problems of other seniors," he said, adding that it was unfair to attack an economic benefit for many by hinting at the possibility of abuse by a wealthy few.

Blencoe's scheme, he said, was an excellent way for the city to honor its seniors.

Blencoe, far from being discouraged by a few critics, said he made some inquiries in Seattle and had found that many businesses there were actually giving price reductions to senior citizens, including three taxi companies.

He said a senior citizens' lobby in Seattle was working on ways to expand the scheme to other businesses.

Blencoe said initial reaction from the Victoria business community showed that small companies were considering his proposal, while large firms were rejecting it out of hand.

"That leads me to believe that they think they've got the market cornered and don't have to consider their conscience," he said.

Blencoe said he was particularly disturbed by statements from some businessmen who inferred that his proposal was a "pie-in-the-sky" scheme because most businesses didn't operate on a 10-per-cent profit margin.

Blencoe said most firms accepted credit cards, such as Chargex, which charged the merchants about six per cent of every purchase made via the credit card.

Just by accepting cash, Blencoe said, most businesses could grant an immediate six-per-cent discount. He added that very few senior citizens were using credit cards.

As for accusations that he had no business sense, Blencoe said he was convinced his scheme would give businesses an opportunity to improve their public image and to actually stimulate the local economy by increasing the purchasing power of the elderly who constituted a substantial part of the population.

Blencoe said Victoriacouncil had approved the spending of $100,000 this year to promote downtown Victoria as "Vancouver Island's largest shopping centre."

He said he supported that move, but added that he also expected the business community to respond to the needs of the community.

Blencoe also rejected the argument that many young people were just as needy as the elderly and would, therefore, also have to be considered for a discount. While many young people were struggling, Blencoe said, they would eventually increase their earnings and improve their financial position.

"But the senior citizens are locked into their fixed incomes and they have no hope of ever again improving that situation," he said.

## Snowbird pilot killed

GRANDE PRAIRIE (CP) — The pilot of a jet plane attached to the Snowbirds, the Canadian Armed Forces aerial acrobatic team, was killed in a crash Wednesday night.

No name was released and no other injuries were reported.

Major Vic Keating of CFB Edmonton said it appeared to spectators that the tail section of the plane separated and the aircraft attempted to land about 1½ kilometres north of the runway.

The plane then struck a car.

# Team policing finds support

Victoria Ald. Robin Blencoe's recent report on team policing has received unqualified support from the B.C. Council for the Family.

In a brief to Victoria council, Bernice Packford, vice-president of the organization, says the concept of team policing would benefit the community and should be adopted by the Victoria police department.

"Increasingly today, people are showing preference for smaller institutions. Size tends to alienate and diminish our humanity," the brief says.

"We prefer the small school, the neighborhood church and the local community club. We relate best to friends and neighbors we know individually," it says.

Team policing, the brief goes on to say, would strengthen the ties between the police and the public. It would bring the police officer closer to the individual.

"A constable who is personally acquainted with the people of his or her area, and who also knows their homes and their families, can prevent crime far more effectively than the one who works in isolation from them," the brief says.

"This is especially true of police work amongst young people. They are particularly vulnerable to bad influence when, for reasons not always under their control, they lose the support and encouragement of their families," it says.

Blencoe's report, the brief says, indicates that police officers are much more concerned than in the past with the social pressures people are experiencing.

"They look at offenders not simply as delinquents, law breakers or criminals, but as the product of families, neighborhoods, suburbs and they try to understand the factors that led to that young person's difficulties," the brief says.

For those reasons, it concludes, serious consideration should be given to the implementation of the team policing method in Victoria.

# Indian job notes 'inappropriate'

Letters informing certain native Indian bands that they were not eligible for the provincial government's summer youth employment program were inappropriate, Labor Minister Allan Williams said Wednesday.

Williams, minister responsible for Indian affairs, said that the bands were eligible—either as non-profit organizations, small businesses or farms—if they comply with the regulations.

Graham Lea (NDP—Prince Rupert) asked Williams Tuesday to comment on a letter sent by his ministry to the Kitasoo Band which states: "I regret to inform you that native Indian bands do not qualify for funding under the program."

Williams said the letter was in error. The Kitasoo band and several others did not meet the requirements of the program, he said, and their applications were rejected.

He said that at least 15 Indian organizations were taking part in the program, and "it is not the policy of the program or the ministry to identify organizations as being Indian or otherwise."


100% INDEPENDENTLY OWNED AND OPERATED

WELLBURNS SUPERMART

ON THE CORNER OF PANDORA AND COOK

LOTS OF PARKING

FREE DELIVERY

JIM HALL
GENERAL MANAGER

CUT FROM CAN. GR. A 1 or 2

RIB STEAKS lb. 1.89

BONELESS POT ROAST lb. 99¢

SMOKED PORK PICNICS lb. 79¢

FLETCHERS BUDGET SIDE BACON lb. 1.45

WE DELIVER
NO CHARGE

QUALITY FRESH PRODUCE

BROCCOLI lb. 59¢

NAVEL 138s ORANGES 4 lbs 1.00

SPARTAN APPLES 3 lbs 1.00

CANTALOUPES 3 for 1.00

LONG ENGLISH CUCUMBERS ea. 69¢

MEADOW GOLD ICE CREAM 2 LITRE 1.49

LIBBY DEEP BUTTERED CORN 2 12 oz. tins 89¢

ROSE DALE Peas & Cream Corn 3 14 oz. tins 1.00

McCAINS FROZEN APPLE PIES Ea. 1.09

MORE SUPER SPECIALS IN LOW COST AD

5-4

OPEN 7 DAYS A WEEK | MON.-FRI. 9-9 | SAT. 9-6 SUN. 10-6



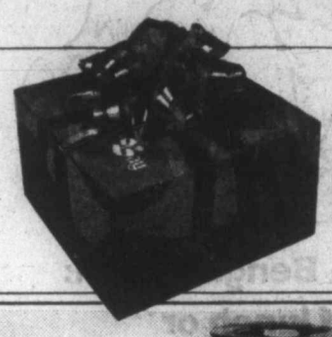

MOTHER'S DAY INSPIRATIONS
SUNDAY, MAY 14th

the Bay
open tonight 'til 9 p.m.

Moulinette Plus

Made in France this processor is complete with a blender jug of high-impact plastic. It looks good, is compact and does an impressive number of jobs, including: chopping, grinding, mincing, making your own hamburger, peanut butter, coleslaw, bread crumbs, slicing cucumbers, potatoes, onions, grating cheese and making your own salad dressings, drinks and pates.

74.99

Housewares, Third Floor

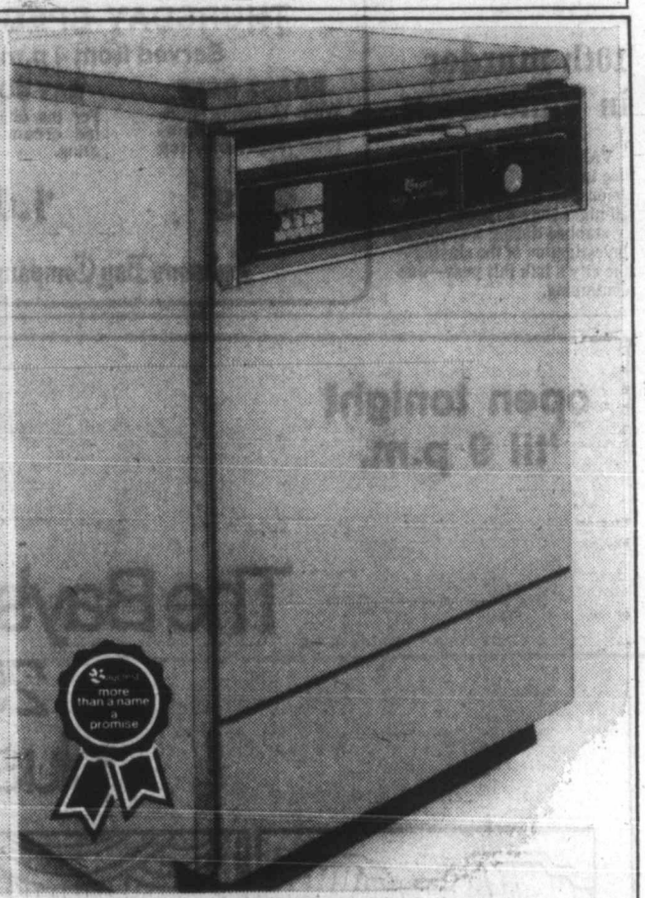

Baycrest Dishwasher

This is the gift that will liberate Mother from time-consuming work, the gift that will be remembered with appreciation for years. It's a five cycle concertible dishwasher, with Baycrest quality construction. Among the features Mother will enjoy; a maple wood top, automatic rinsing agent dispenser, five cycles including "pots and pans" and "rinse and hold". This dishwasher comes in a choice of white or harvest gold. Available in a built-in model for $409

$439

Major Appliances, Fourth

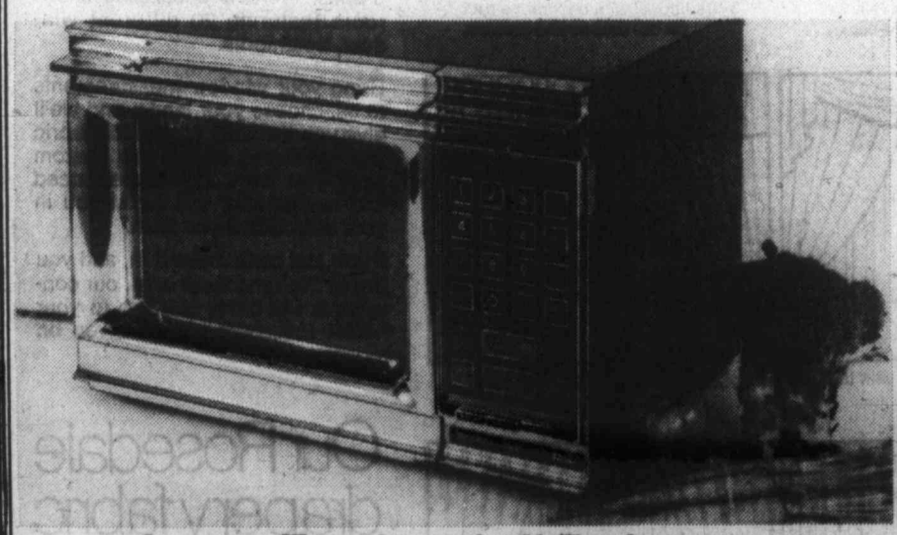

Amana Touchmatic II Radarange

If you're considering a microwave oven for your wife or mother, visit the Bay's Appliance Department first and see Amana. The new Touchmatic II gives you these quality features that have made Amana Radarange ovens famous:
*Automatic Temperature control system. *Remembers up to 4 cooking programs. *Ten cookmatic power levels. *Digital clock. *Interval timer with tone signal. *End of cycle tone signal. *Automatic start time. *Defrost cycle. *Hold cycle. *675 watts of cooking power. *See-through window. *Oven light. *Stainless steel interior. *Automatic door latch. *Pull down door. *Just plug in to ordinary household current.

Demonstrations of the new Amana Touchmatic II will be held in the Bay's Appliance Department in Downtown Vancouver, Richmond, Surrey, Lougheed and Champlain: Friday, May 5—4:00 to 6:00pm Saturday, May 6—12:00 Noon—5:00pm

The purchase of the Amana Touchmatic II Radarange from the Bay entitles you to free microwave cooking lessons.

$969

Major Appliances, Fourth

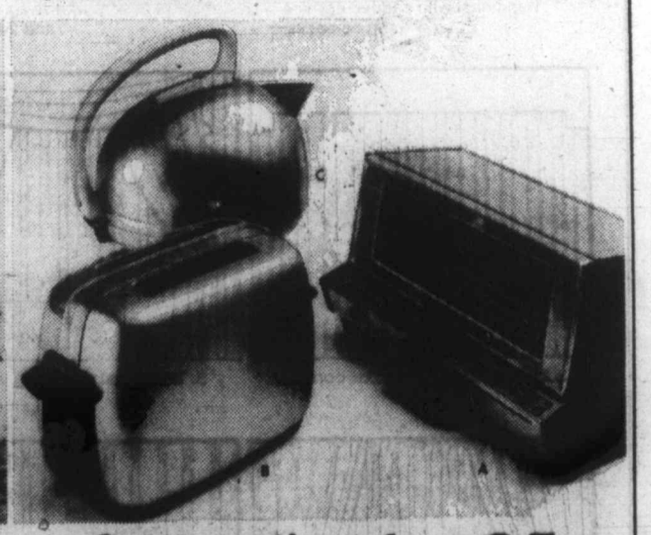

3 suggestions from G.E.

a. G.E. Toast-r-Oven
A popular and versatile appliance that toasts, top browns, and bakes. One year guarantee. 54.99

b. G.E. Toaster
Automatic two slice toaster in chrome finish with black end panels. 31.99

c. G.E. Kettle
In a gleaming chrome finish with harvest gold handle and base. One year guarantee. 24.99

Prices in effect until May 13th

Housewares, Third Floor

5-3x

For Mother's Day gifts, it's hard not to think of the Bay.

Hudson's Bay Company

## Army, navy and air force

# Argentina's three political parties

By DIANA PAGE

BUENOS AIRES, Argentina (UPI) — Traditional politicking may be banned in Argentina, but to listen to military insiders, there are three "parties" — the army, the navy and the air force.

**THE MILITARY** junta has taken on the characteristics of a coalition government. Each branch of the armed forces debates the questions of presidential succession and government policies, then the commanders try to hammer out an agreement.

Civilians are largely left out of the current political fervor, and two newspapers were closed briefly for publishing a story speculating on the outcome.

**THE JUNTA** made up of the commanders of the army, navy and air force was given the ultimate authority to govern when the armed forces overthrew President Isabel Peron in 1976.

Army commander Jorge Videla was made president, but the military plan called for a "fourth man" — a retired military officer — to be named president at a later date. The present junta must retire before next March.

**THE MEMBERS**, like their respective forces, have distinct personalities, coloring the political situation.

Videla, a thin, scholarly general, has been an unpretentious, dedicated president. The army appears to be solidly behind him. It is ironic that a conflict has arisen around the army's desire to have Videla continue as president for the next three years when the general himself seems devoid of any personal ambition.

**NAVY** Commander Emilio Massera, a gregarious officer with a knack for making contacts with all kinds of civilians, has frequently had to deny that there was any split in the junta. Massera seems to enjoy political manuvering.

The straight-laced air force general, Orlando Agosti, has maintained a low profile, balancing between Videla and Massera.

**MILITARY** sources disclosed last week that the navy decided to oppose the army's proposal to have Videla continue as president after his retirement as army commander. The navy qualified its opposition saying that Videla's image was tarnished "under the present circumstances," the sources said.

The circumstances are the economic situation and the restlessness of the old political parties, "suspended" after the coup two years ago.

**THE PUBLICIZED** meeting of a number of party leaders in recent weeks irritated many military officers who believe the politicians will taken advantage of any weakness on the part of the government.

The politicians have been tempted to come out of the closet by the scent of discontent due to low wages and inflation that leaps ahead of the economy ministry calculations.

**ECONOMY** minister Jose Martinez de Hoz was so upset by the 9.5 percent jump in the cost of living in March that he questioned the statistics collected by his own ministry.

The navy has been very critical of the policies of Martinez de Hoz, and military sources hint that changes in the economic policy could influence the navy's attitude toward Videla's presidency.

**THE OTHER** concession the navy would like concerns the politicians themselves. The navy, and some generals in the army, want assurances that Videla's government will not relax the restrictions on political activity until a new generation of politicians takes over the leadership of the parties.

**THERE WILL** have to be some give-and-take between the armed forces before the junta can come to a unanimous decision on the next president, but no one seriously doubts that Videla will be president for three more years.

## 10th murder in Vancouver

VANCOUVER (CP) — Police identified George Robert Jelous, 27, as the clerk in an all-night store who was fatally stabbed during a robbery. Investigation of the slaying—the city's 10th this year—was continuing.


open tonight 'til 9 p.m.

the Bay

NONSUCH BUFFET
THURSDAY SPECIALS
Served from 4 p.m.

ROAST BEEF
With Yorkshire pudding, mashed potatoes, vegetable, tea or coffee.
2.29

BAY BURGER
For the children, with ice cream and soft drink.
1.09

Hudson's Bay Company

The Library & Bengal Room:
A bite of lunch or a lunch with bite.

Decisions, decisions, decisions.
Scotch Eggs, Roast Beef on French bread or a Ploughman's Lunch in The Library. Or a spicy curry-of-the-day in The Bengal Room. (There are also two daily specials).
Whichever you choose, we offer you fancy surroundings.
And prices that aren't.

THE EMPRESS
CP Hotels



open tonight 'til 9 p.m.

the Bay

The Bay's "Rosedale" Drapery Show
25% savings on quality fabrics, plus a wealth of decorating ideas

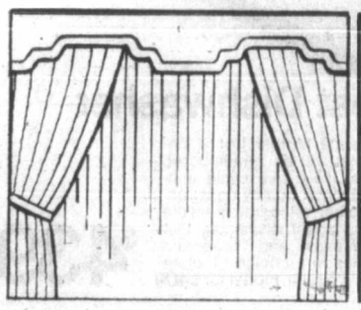
1. Traditional with padded cornice and tie-backs.

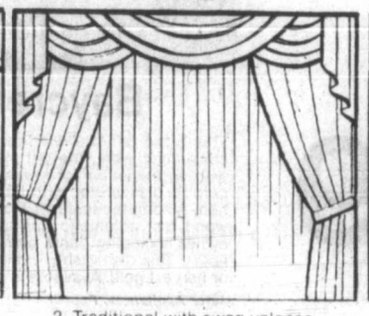
2. Traditional with swag valance and tie-backs.

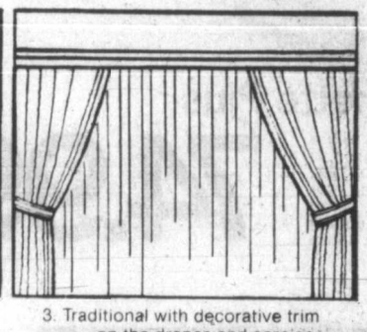
3. Traditional with decorative trim on the drapes and cornice.

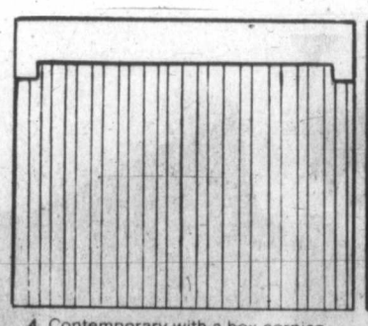
4. Contemporary with a box cornice.

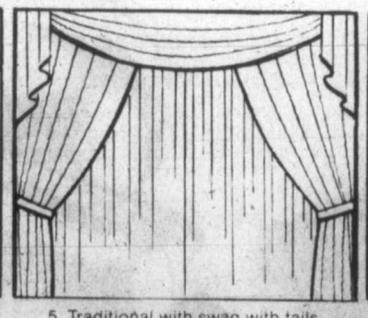
5. Traditional with swag with tails.

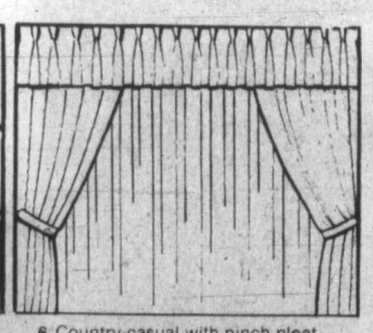
6. Country casual with pinch pleat valance and tie-backs.

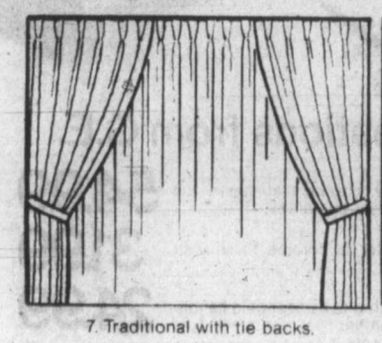
7. Traditional with tie backs.

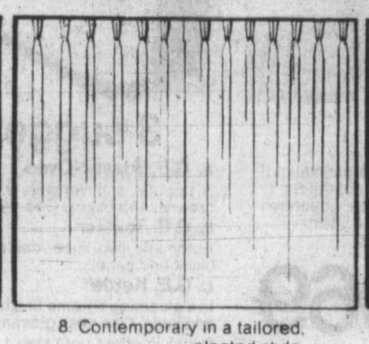
8. Contemporary in a tailored, pleated style.

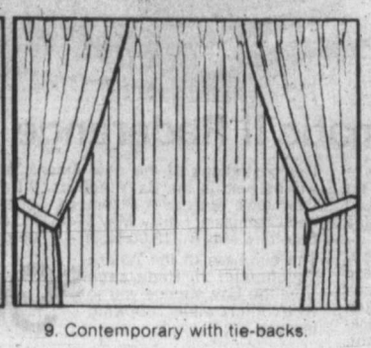
9. Contemporary with tie-backs.

Our Rosedale Drapery Show is an exciting way to choose new drapes. The fabrics are beautiful. And the selection includes our entire collection of Rosedale drapery fabrics, velvets, antique satins, damasks, prints, acrylics, altogether 120 fabrics in 500 colour combinations. And to help you visualize your new drapes, there is a dazzling showroom featuring 20 different window treatments.

Bring your window measurements to us, choose your fabric, and we'll give you the total cost of the fabric and estimates on all the custom work you wish. Our experienced and helpful staff will assist you in your selection if you wish.

If you just can't make it in, and you live in the Vancouver area, our consultants will bring samples to your home. Estimates will be given on all work.

Our Rosedale drapery fabric collection, 25% off

Offer ends May 13th.

Drapery, Fourth Floor

STORE HOURS: MON., TUES. and SAT., 9:30-5:30. WED., THURS. and FR., 9:30-9:00
TELEBUY 385 1311. ONE HOUR FREE CUSTOMER PARKING IN THE 3-LEVEL PARKADE.

Hudson's Bay Company



LUCKY DOLLAR FOODS

MOM'S 3-lbs. MARGARINE 1.59
NABOB DELUXE 60's TEA BAGS 1.99
PACIFIC 15-oz. EVAPORATED MILK 2 FOR 85¢
TIDE King POWDER DETERGENT 2.79
CAMPBELL'S 10-oz. VEGETABLE SOUP 4 FOR 99¢
HEINZ 5-oz. TOMATO PASTE 4 FOR 99¢
DAD'S 16-oz. OATMEAL COOKIES 99¢
ROVER 25-oz. DOG FOOD 2 FOR 79¢
FORTUNE WHOLE 28-oz. TOMATOES 49¢
MEADOW GOLD 2-litre ICE CREAM 1.49

● CANADA GRADE A ●

GAINERS' V.P. WIENERS lb. 89¢
GAINERS' TRAY PACK PURE PORK SAUSAGE lb. 1.19
SPETIFORE FROZEN HASH BROWN POTATOES 2 LBS 29¢
SUNKIST 88's ORANGES lb. 29¢
IMPORTED TOMATOES lb. 69¢
IMPORTED CARROTS 2 LBS 39¢

LUCKY DOLLAR FOODS
Prices Effective May 4-6
We Reserve The Right To Limit Quantities
KEE'S
4101 Shelbourne St.
477-1742

# The Daily Colonist.

*Vancouver Island's leading newspaper since 1858*

**Sunny, high 15**
Weather Details on Page 2

No. 120 — 120th Year | Victoria, British Columbia, Thursday, May 4, 1978 | 15¢ Daily, 30¢ Sunday

—AP

**Bag duty**

Not even holding handbag can break composure of British officer. Lt.-Col. Johnny Johnston does gentlemanly thing for Queen Elizabeth and guards her bag during presentation of new colors to two battalions of First Grenadier Regiment of Foot Guards at Horse Guards Parade in London.

## The nickel on the cap go-easy shoulder tap

"Put a nickel on the drum, save another drunken bum," is not the way the provincial cabinet put it, but it is the intent.

Wednesday morning cabinet agreed to give Consumer and Corporate Affairs Minister Rafe Mair the authority to impose a five-cent surcharge on all bottles of hard liquor sold in B.C. The funds raised, an estimated $2 million a year, would be used for a "moderation in drinking campaign."

Mair said he was pleased the cabinet had supported his bid to raise funds for "not an anti-drinking campaign, just a moderation in drinking campaign."

He said he had no deadline for the imposition of the surcharge, nor did he have a deadline for the start of the advertising campaign.

"I'm thinking of about six months from now," Mair said. "But I have no definite date.

Asked why he was hitting the drinkers of liquor rather than the distillers, Mair said he hoped the distillers would help

Page 2—Nickel

*FIRST, A FULL DEBATE*

# Coal leases stall vowed by Bennett

A temporary "stall" of coal exploration licences was promised Wednesday by the provincial government.

But Mines and Petroleum Resources Minister James Chabot was quick to point out "it is not a freeze."

Tuesday Gordon Gibson (L—North Vancouver Capilano) accused the government of giving away B.C.'s rich coal deposits to multinational oil companies. He said he regarded Wednesday's decision as a victory even if only a temporary victory.

What the government promised through Chabot and Premier Bennett was that no firm decisions would be made on coal licences until adequate debate in the Legislature.

Outside the house Chabot said that even if the house was not in session it would take some time to process coal exploration applications.

"I tell you," said Gibson, "the wholesale alienation of these lands must await full and open public debate."

Bennett gave Gibson the assurance that "no leases (for coal) will be signed before debate of the new legislation or before approval of the minister's estimates."

Alex Macdonald (NDP—Vancouver East) asked Bennett to clarify his statement in light of the difference between the granting of a licence to explore and the granting of a lease to develop.

"As I understand it you have said there will be a freeze until we have debated this," Macdonald said.

"I have assured you that nothing will be done until the matter has been fully debated," Bennett answered.

When Gibson pressed further Bennett said the detailed answers to coal policy would come when Chabot introduced his amendments to the Coal Act and during debate on his ministry's estimates."

I hope you are here to participate," he said. "If you are

Page 2—Coal

## Attack on UN troops 'lesson'

TYRE, Lebanon (UPI) — A French UN spokesman Wednesday called the Palestinian attack on his forces in Tyre a "well-organized ambush" and a radical guerrilla spokesman bragged that "we gave the French a lesson they will never forget."

Revising an earlier casualty count, a UN spokesman said two French paratroopers and one Senegalese soldier were killed in the Palestinian ambush Tuesday night. Nine others were wounded, including the commander of the French UN contingent, Col. Jean Salvan, who was badly hurt with five bullet wounds in his side and legs.

Meanwhile, the UN Security Council voted without dissent to increase the UN peacekeeping force in Lebanon by 2,000 troops to a total of 6,000.

William Barton, Canada's permanent ambassador to the UN, told the council it was vital that the resources of the United Nations Interim Force in Lebanon be sufficient to carry out their mandate.

Palestinian casualties were not reported in the attack but French officers said they believed the guerrillas suffered "far more" casualties than their own forces in the fighting, the worst since UN troops entered southern Lebanon five weeks ago.

The wounded French commander ordered his troops from his hospital bed not to "seek revenge" for the Palestinian attack and UN officers in the biblical port denied reports UN troops were on any special alert.

The radical Popular Front for the Liberation of Palestine, the largest of the Rejection Front groups, came the closest to admitting its part in the attack.

"We gave them a lesson they will never forget. The French are acting as occupation troops," said PFLP spokesman Abu Maher.

In Washington, the state department condemned the attack and called on Palestinian leaders to swiftly punish those responsible.

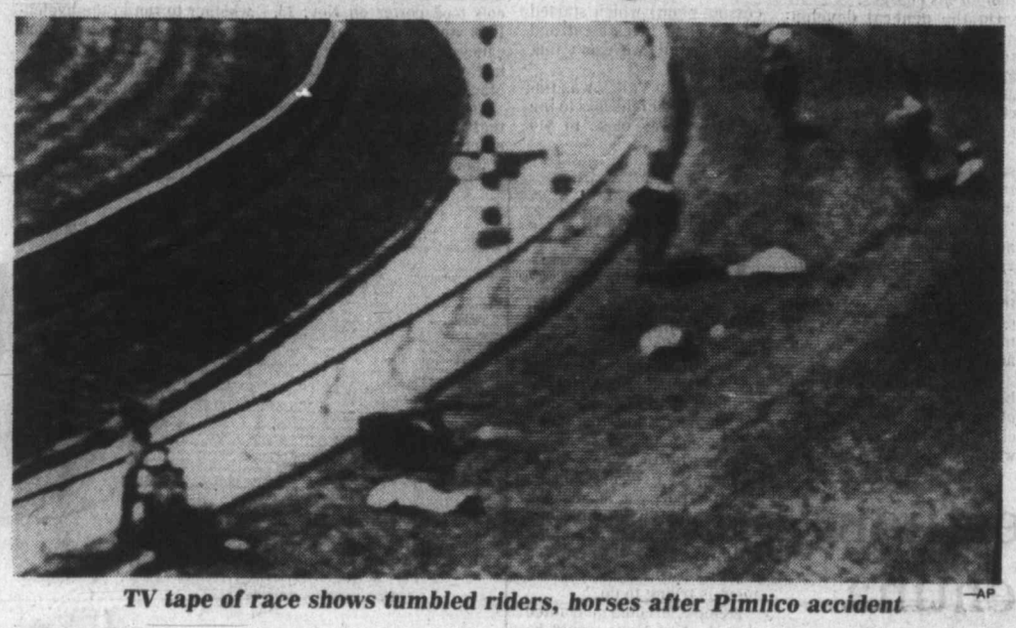

*TV tape of race shows tumbled riders, horses after Pimlico accident* —AP

## Jockey killed in 4-horse spill

BALTIMORE (AP) — One jockey was killed and two others were injured Wednesday in a spill at Pimlico race track. One of four horses involved in the accident had to be destroyed, authorities said.

Robert Pineda, 25, the jockey on Easter Bunny Mine in the second race, was pronounced dead at Sinai Hospital of "multiple internal injuries," a hospital spokeswoman said.

"He was kicked in the head and was bleeding through the ears and his mouth," said John DiNatale, Easter Bunny Mine's trainer. "There was a crease dented into his helmet."

Pineda's brother, Alvaro Pineda, was killed in a similar spill at Santa Anita in California several years ago, Jeffrey Weisman, a track spokesman said.

Rudy Turcotte of Grand Falls, N.B., the jockey on Easy Edith, was in stable condition with a fractured collar bone, said the spokeswoman, who asked not to be identified.

The third jockey, James Thornton, 37, was also in hospital at Sinai with a fractured vertebrae of the neck and chest injuries. A spokesman said he was listed in serious condition.

Jockey F.W. Kratz, who was also involved in the spill, did not require hospital treatment.

A track spokesman said the accident took place in the second race as the field was rounding the turn for home.

Easy Edith went down while challenging for the lead. Easter Bunny Mine, Countess G., ridden by Thornton, and Friendly Emma, with Kratz aboard, fell over her, spilling their riders.

Easy Edith broke her left front leg and had to be destroyed, the spokesman said. Easter Bunny Mine sustained minor cuts on her head, while the other two horses escaped unhurt.

## *$100-million solar-study boost in U.S.*

GOLDEN, Colo. (AP) — President Carter marked Sun Day on Wednesday with a surprise announcement of a $100-million increase in proposed spending for solar and renewable energy projects next year.

Jody Powell, Carter's press secretary, said the $100 million would be spent on such projects as photovoltaic cells, windpower projects and conversion of wood into gasoline and other fuels.

Photovoltaic cells convert sunlight directly into electricity.

## Tax breaks urged as Sun Day shines

Canadian Press

The House of Commons passed a motion Wednesday acknowledging Worldwide Sun Day observances while Conservatives called on the government to provide tax breaks of up to $400 million to reach a goal of 200,000 solar-heated homes by 1990.

Films, seminars and displays were held in communities across Canada as Sun Day celebrants joined those in 29 other countries to celebrate the day designed to publicize possible applications of solar energy.

The Tories proposed income-tax deductions of up to $2,100, retroactive to 1970 and extending to 1985, and credits of $1,200 from then until 1990 for homeowners who install solar systems, estimated to cost between $6,000 and $8,000.

While the Conservatives criticized the government for not doing enough to encourage solar development, Energy Minister Alastair Gillespie said increases in oil and gas prices had spurred the country to develop alternate energy forms.

Speaking on the CTV television program *Canada AM*, Gillespie said more than $7 million was now being spent annually on solar-power research, compared with $1 million four years ago.

The Ontario energy ministry released a paper outlining problems which will be faced in designing legislation to govern access to the sun by property owners.

A Sun Day dance was held in Toronto to wind up an eight-day exhibition on the uses of the sun.

In Manitoba, a symposium and tour of solar-heated homes was sponsored by the University of Winnipeg.

- ***Sun group wants more development work before big spending starts. Page 8***
- ***The Solar Energy Society of Vancouver Island Sunday plans a tour of Greater Victoria homes that utilize this form of energy.***

## 'Generosity' offer for Moro release

ROME (AP) — Showing new flexibility, Italy's ruling Christian Democrat Party promised Wednesday to give "generosity and clemency" to prisoners if the Red Brigades released kidnap victim Aldo Moro and stopped their terrorism.

But party leaders once again refused to negotiate with the terrorist gang for Moro's freedom and indicated that any amnesty or reforms by the government would take place after, and not before, the release of the 61-year-old party president.

In Turin, meanwhile, Red Brigade leaders on trial on sedition charges blasted Italian prison conditions.

The party statement said: "If Aldo Moro is released and if there is a change in the use of violence, (the republic) will certainly find some form of generosity and clemency according with the ideals and norms of the constitution."

Premier Giulio Andreotti's office later said that the Italian government would not grant clemency to murderers.

There was still no news on the fate of Moro, who was abducted from a Rome street in an ambush that killed his five bodyguards.

## War of the night crawlers

### Canadian wriggle has U.S. dealer on worm alert

Colonist-Newsday Service

WASHINGTON — An alarm is being sounded against a secret, slimy invasion of the United States. Millions and millions of worms from Canada.

From Weekley's Wholesale Bait, Inc. of Hamburg, N.Y., to the halls of Congress in Washington, a war is being waged against the worms. But there is a hook: It seems that some worms from Canada are good worms, other worms from Canada are bad worms.

Good worms are night crawlers that Weekley's buys for anywhere from $18 to $22 a thousand from Canadian firms like Jonathan Live Bait in Newmarket, Ont., or Imperial Bait in Toronto and then peddles to bait dealers for a price ranging from $22 to $28 a thousand.

Bad worms are night crawlers that freelance Canadians buy at $14 or $15 a thousand from the same companies when their coolers are overflowing. What makes them bad is that the Canadians then truck them across the border, bypass Weekley's and other wholesalers and sell them directly to the retail bait dealers for a few dollars less. Good and bad, they add up to a 500-million-worm movement for which dealers pay $9 million a year.

There aren't any worm farms in Canada, said John Strawbrich, 41, Weekley's vice-president. "Farms and golf courses are leased in Canada by the big producing outfits. Some golf courses get $5,000 to $7,000 a year."

At night, when the courses are quiet, the wormpicker is on the green. "He wears a headlamp assembly and four cans strapped to his legs," Strawbrich said. "The inside cans are for worms. The outside are filled with sawdust. You see, a worm is slimy when it's picked. They dip their hands in the sawdust. The sawdust provides friction." A good wormpicker, he said, can make $100 a night by snatching up to 10,000 worms.

"They also pick them in the cemeteries," Strawbrich said. "But they don't like me to say that."

In his financial agony over the freelancers, Strawbrich turned to his congressman. He didn't bother the White House, though the president's cousin, Hugh Carter, runs a worm farm in Plains, Ga.

"Hugh Carter is in with a worm they call the rej worm," Strawbrich said. "It's breed-

Page 2 — Secret

## Inside


| | |
|---|---|
| Background | 5 |
| Bridge | 38 |
| Classified | 37-48 |
| Comics | 14 |
| Crossword | 40 |
| Editorials | 4 |
| Entertainment | 23 |
| Family | 27-32 |
| Finance | 15-17 |
| Horse Happenings | 28 |
| King Fisherman | 13 |
| Marine Calendar | 50 |
| Names in the News | 3 |
| Provincial Court | 8 |
| Sports | 18-22 |
| Your Good Health | 29 |

# Tree-spraying in wind stirs storm

A Saanich spray truck on Tuesday applied a pesticide near Lovat Street when it was windy, contrary to provincial regulations and angering residents in the spray's path.

Safety regulations stipulate that pesticides be applied on calm days.

The spray was applied between 11:40 a.m. and noon, during which time winds were about 31 knots (54 kilometres per hour), the weather office said.

Saanich parks administrator Frank Andrews denied Tuesday in an interview that there was a problem with spraying. Andrews said the spraying truck "was stopped from spraying before the wind came up."

Andrews said he didn't know what was sprayed. It could have been either methoxychlor for winter moth and spruce banworm, or diazinon and malathion.

"It won't do you any good to know what was sprayed because what was done, was done," he said.

Lovat Street residents interviewed Tuesday said the parks department truck sprayed one tree near the corner of Stafford and Lovat, then emptied its tanks on a tree across the street.

Both men operating the truck wore masks over their faces, they said.

During the operation the wind carried the spray towards houses on Lovat.

One man said Tuesday that a couple living next door has an infant. "Thank God it wasn't outside," he said.

The man said his dog, however, was outside. "She didn't have the sense to come in, and she's walking around the house tonight with her tail down between her legs, which means she's not feeling too well."

Joan Orchard of Lovat Street said she telephoned Saanich municipal hall and eventually spoke to one of the spraying crew who told her he had only been following orders.

She also spoke with maintenance supervisor Leonardus Vandermey who told her that in future the sprayers would use commonsense, even if that meant going against orders.

Mrs. Orchard said she also spoke with Andrews who apologized and said that "sometimes mistakes were made."

She said she phoned the provincial agriculture department in Cloverdale. A spokesman there "seemed upset. He said, 'do you mean they were spraying in the wind?' He wanted their names and telephone numbers," she said.

Anti-vegetation spraying has been in the news often on Vancouver Island during recent months, and although B.C. Hydro has put a one-year moratorium on spraying on the Island, many companies and municipalities are continuing the practices all over the Island.

Island Saw Co.
617 Chatham Street 385-5500

YOU'VE TRIED THE BEST SELLER. NOW TRY THE BEST.

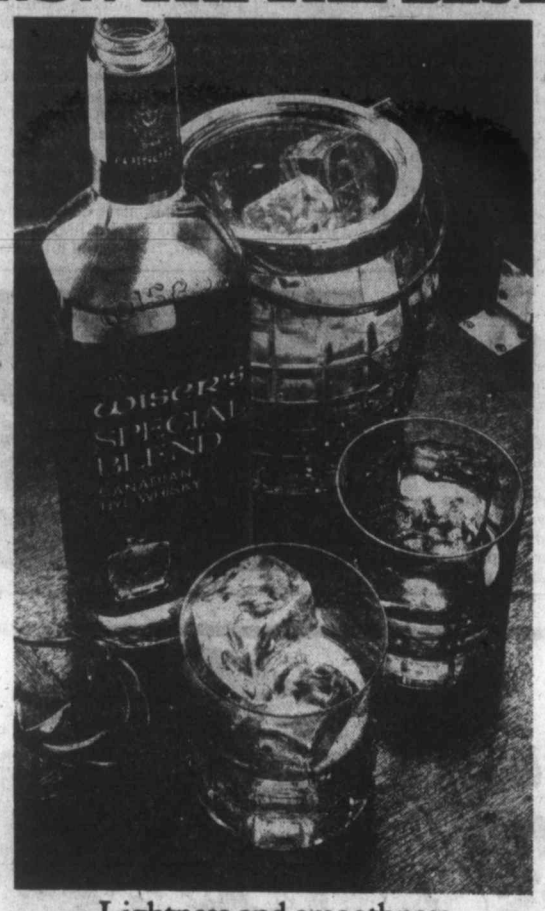

Lightness and smoothness you'd expect to find only in the very finest quality Canadian rye whiskies.

WISER'S SPECIAL BLEND.

# Will final bells ring for industrial zone?

By PAUL BENNETT
Colonist Reporter

After 10 years of dickering and dithering, is the plan to establish a 120-acre light industrial zone in Saanich's Royal Oak area finally dead?

It depends on whom you talk to.

The question bears asking, according to senior municipal officials, in view of this week's decision by council to defer one more "final" debate on the issue until after the Capital Region Board acts on a Saanich request to have the area rezoned to general urban from established industrial in the regional plan.

According to Ben Pires, president of the Royal Oak Ratepayers' Association, industry at Royal Oak is as dead as a dinosaur, although even Pires says he wants to stick around as an officer of the ratepayer group until some housing goes onto the battleground.

According to Mayor Mel Couvelier, the Royal Oak industrial area could be around the table for a long time yet. Couvelier said in an interview Tuesday he felt council had avoided the issue at Monday's meeting.

"The administration and the developer who sparked the move to seek the rezoning had wanted council to thrash this out once and for all. Instead, the aldermen have decided to defer debate until after the region does the rezoning," Couvelier said.

He feared the application by Royal Oak Properties Limited, whose principal is Art Kool, a Victoria area businessman who lives at 1416 Lands End Road, could cause a strong reaction by the other property developers and lead to a stiff, big-money battle to change the direction of council in the November election.

Kool, along with a handful of other speculators, had been part of a consortium that was dealing with the municipality in an attempt to get the industrial zone approved.

Kool is in California and unavailable for comment on whether his action was designed to force a debate in council or to start the ball rolling in getting housing on the site.

The consortium, which now appears to be in disarray, was headed by Bob Murphy, of Realspan Properties Ltd., 1031 Vancouver, who said in an interview Tuesday he had quit his role as spokesman for the group out of frustration.

Murphy, who professed not to have any property interests in Royal Oak, but a professional interest in that his company is one of the largest commercial real estate operators in the area, said he "couldn't afford to spend any more time and money" pressing the case in Royal Oak.

He said he felt Kool's unilateral decision to approach council "will probably upset some people. I think a lot of them have said they aren't prepared to deal with the municipality any more, that the municipality will have to come to them," Murphy said.

Asked about Couvelier's still-shrouded plan to create a 100-acre industrial park on municipally-owned land at a site he won't disclose, Murphy said "there's not a lot of sense coming out of the (Saanich) hall" lately.

He said the Roy Road area, where speculation puts Couvelier's industrial park, has little or nothing in the way of transportation links to the downtown area, and it will be warehousemen, not heavy industries, who will be the biggest customers for industrial land.

Couvelier has said Saanich can get its own park on the market for $2 a square foot, serviced, while the Royal Oak land would cost a minimum of $3.50 a square foot, and possibly more than that.

Murphy conceded the $3.50 a foot figure and said prices would probably go higher as the area filled in. "We're in the process of developing industrial land in Saanich's Boleskine area that will cost $8 to $9 a square foot," he said.

Couvelier commented that he could see the need for both the municipal industrial park and the one at Royal Oak, one after the other.

RED, WHITE and BLUE
Leaves the Choice to You . . .
RED CUSTOM CARE SERVICE "The Very Best"
WHITE EASY CARE SERVICE "Steam-Air Finish"
BLUE CLEAN ONLY "Bulk Cleaning"
CHOOSE THE SERVICE YOUR GARMENT REQUIRES —
One HOUR "MARTINIZING" CERTIFIES THE MOST IN DRY CLEANING
8 LOCATIONS TO SERVE YOU!
3-4

Show off a little! How about a fashionable grey or subtle stripes in beige or light blue blend with a notched lapel jacket, ticket pocket, sewn-down pleats and lapels on the vest. Match this spring fashion-piece with a pure cotton satteen shirt, pick a tie from the widest colour variety available. Now you're ready to put the school years in your back pocket and step up to . . . Bus Stop style!

Prices on all Grad Suits range from $140 to $210.

hy's

YOUR INVITATION TO A FREE DINNER. From April to June you'll receive, with the purchase of any suit from Bus Stop a dinner for two at Hy's Steak House. A Bus Stop suit and the best steak in town. It all adds up to one word . . . Elegant.
P.S. You don't have to be graduating to enjoy the dinner at Hy's.

BUS STOP
All Major Credit Cards Accepted
master charge CHARGEX VISA
1316 DOUGLAS STREET

# Tax levy packs punch

A tax levy of 45.487 mills was established by the Greater Victoria school board Tuesday, and while that is only four per cent more than last year, for an operating budget up only five per cent, it translates into a 15½ per cent increase in property taxes.

A major factor in the increase is a change in the formula by which education costs are shared between local school districts and the provincial government, school board spokesman Bill Stavdal said.

AAMCO TRANSMISSIONS
NOW at 525 GORGE RD. E.

Reel in savings this big . . .

There's nothing fishy about our guaranteed low prices on fishing tackle and equipment

**Scotty DepthKing Downrigger** Direct reading depth footage counter. Free turning handle. Free swivelling line guide pulley. **66.99**

**6" Peetz Reel** popular for trolling. Wood and brass construction. **21.99**

**Diva Jet Cooler** with freezable lid, no icy mess. Holds one six-pack. **4.99**

**Hot Spot Flasher** is the most popular in this area. Green or red edge. **3.33**

**The Proven Lure,** size #2 krippled 'k' spoon 50/50 green or red. **.99**

**Strip Teasers.** Your choice: small strip, superstrip, super minnow, large strip, minnow teaser, super herring. **.99 ea.**

**Heritage Rod,** a light trolling rod for beginners. Fibreglass construction. **10.99**

**Salmon Telescopic Landing Net.** Vinyl netting, aluminum handle. **11.99**

**Scotty Rod Holder** attaches anyside. Stainless steel and plastic construction. **5.99**

**Abe and Al Flasher,** chrome #1 or #2. Always popular for salmon fishing. **2.99**

Sporting Goods, Dept. 261, Lower Main Floor

EATON'S
5-3x

DISCOVER CFAX 1070 TODAY

The Daily Colonist.

Section Two Thursday, May 4, 1978 Page 11

MEIRO TOYOTA
ESSO CAR CLINIC
TESTED USED CARS

# Day in the life of Hammond Bay playschoolers

Group of four-and-five-year-olds from Hammond Bay Playschool in Nanaimo took to the rails recently, with a trip from Nanaimo to Parksville on CPR's Dayliner. With Colonist Nanaimo correspondent Donna Reimer recording the event, she caught excitement of the occasion as for many children, this was their first trip by train. Among other things it featured visit to engineers' part of Dayliner. Close-up picture of two of the boys shows Darren Gagnon dressed for occasion, complete with engineer's hat and overalls. With him at right is Mandy Brown.

## Ferry smash causes high damage

NANAIMO (CP) — An equipment malfunction aboard the Queen of Coquitlam ferry is thought to be the cause of an accident Tuesday which resulted in about $250,000 worth of damage to the British Columbia Ferries loading wharf here.

A spokesman for the crown ferries corporation said Wednesday that the Queen of Coquitlam was approaching the dock according to normal procedure at 4:57 p.m. It came into the dock much faster than expected, however, damaging the vessel's loading doors and the overhead ramp on shore.

There was no problem unloading the vessel and it made a return trip to Vancouver where it was put in dry dock for repairs.

The spokesman said $250,000 was only a tentative estimate. The ferry was expected to be operating again by the weekend.

The cause of the accident was under investigation.

## College path noted

COURTENAY — Enrolment figur[illegible] Island areas of Gold [illegible]er, [illegible]sis, Port Hardy [illegible]berg, Port Alice and R[illegible] Ne[illegible] were distributed [illegible] council members this [illegible]

North Island C[illegible] principal Dr. Dennis W[illegible] said "even where the population is small, the college is providing a comprehensive delivery of services." He noted that education was being provided even down to an enrolment of one.

Such an enrolment, he said, is not possible under any other system than that of an open college, where no minimum enrolment is required.

"When I see those ones disappear, I'll begin to worry," he told council members.

He also noted the high participation at Gold River and Tahsis where 421 people were registered in fall and winter classes..

Council members approved a CORE program proposed for this fall.

CORE, Wing explained, stands for Course Offered Regardless of Enrolment.

First-year courses in English, biology, math, psychology, sociology, computer science and accounting, will be guaranteed" to any individual at any time of the week or month," Wing said.

The courses will be fully individualized, with no enrolment minimum and a full set of materials provided. The courses outlined are the most common first-year transfer courses in the arts program.

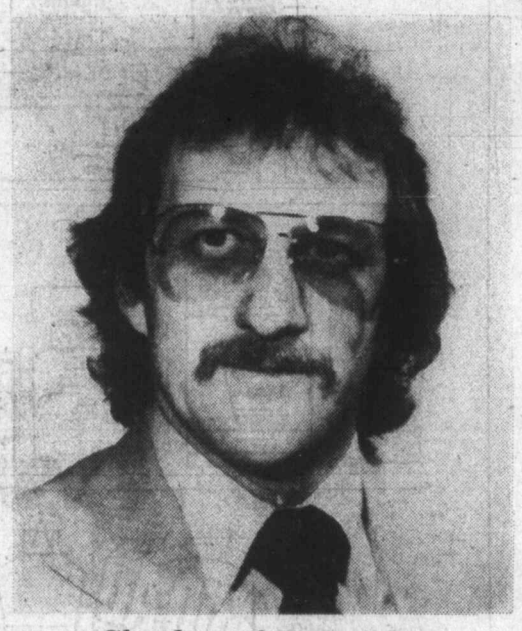

### Shades of B.C. Lions

Annual Elks sportsman's dinner held in Courtenay recently heard Stu Kehoe as guest speaker. He is administrative assistant of B.C. Lions football club and during off-season is active in organizing a group of players who play basketball, hockey and volleyball for various charitable groups.

## Writers show ability in Island competition

Campbell River-area writers made a good showing in the Central Vancouver Island Arts Council writer contest held in Campbell River recently.

Bill Standeven placed first in the senior poetry section. His poem, Winter, For Ann and Jen, is about a day he and his wife spent with Ann Haig-Brown, widow of environmentalist and author Roderick Haig-Brown.

Lisa King, a 17-year-old student at Southgate secondary school received first place in the junior prose section for her story, Reflections in a Bathroom Mirror. Lorna Corle of Cobble Hill placed second.

Second place in the poetry section went to Carol Eswyn Lyster of Qualicum Beach.

Another Campbell River resident, Jean Wanamaker, received an honorable mention for her poem. Lorraine Johnson of Campbell River and Eric Standish of Courtenay received honorable mentions in the junior prose section.

Dawn Wadham of Campbell River received two honorable mentions for her entries in the junior poetry section. First and second place went to Helen Baker of Nanaimo and Anne Gilbert of Port Alberni.

Catherine Lambert of Surge Narrows placed first in the non-fiction section and Doris Farmer Tonkin of Courtenay placed second.

Altogether, there were 290 entries in the contest, which from now on is to be an annual affair.

The Central Vancouver Island Regional Arts Council will publish a booklet containing the winning entries at the end of this month.

Meanwhile on another front, Nanaimo pianist Wendy Rankin, now completing the second year of her music studies at the University of Victoria, will be presenting a recital this Sunday at 2:30 p.m., in the choral room of the music building at Malaspina College.

This recital is the final one of the current series which has been jointly arranged by the Nanaimo Registered Music Teachers and the college. Wendy has been a consistent winner. She won the silver medal for the highest marks in B.C. in the Toronto Grade 9 conservatory piano exams. Over the last three years, she has been selected for the B.C. finals in musical festivals and has represented Nanaimo in two competitions for young artists at conventions held by the B.C. Registered Music Teachers.

Her program will include works by Mozart, Chopin, Bach, Debussy and Bartok.

### Qualicum Beach

## Alderman echoes residents' fears

QUALICUM BEACH — The Qualicum Beach village council has voted in favor of applying to the provincial government for a grant to pave the runway of the municipally-owned airport.

Ald. Edward Baker, chairman of the airport committee, said he has had one estimate of $160,000 for the work and he expects the total cost to be met by a government grant.

During the council meeting, Ald. Arthur Olson alone opposed the paving project.

He said it would lead to a lot more air traffic, which is already considerably higher than last year.

He did not believe this would be compatible with the Qualicum Beach residents' desire to maintain a village atmosphere.

Olson would like to see the matter of paving put to a public vote, but this could not be done until the municipal elections in November.

Baker said he thought the grant should be applied for as soon as possible because there were many other needy airports in the province, so if Qualicum waited, its application could easily be left out.

Olson was apprehensive about paving the airstrip because he believed the next step would be lights to permit night-flying.

Months ago the council discussed guidelines for use of the airport with members of the Parksville-Qualicum Aeroclub, but so far the guidelines have not been laid down.

These would control the use of the airport, which Olson reiterated would be greatly increased if the runway was paved.

He said: "The guidelines may be the mitigating factor without which it would be a big mistake to apply for a grant."

Baker said he has discussed the guidelines with the airport committee. At present the hours of the flying school students are limited at 9 a.m. to sundown.

He said there is some night flying. Flare pots are used on each side of the runway and this is all perfectly legal.

On occasions the areoclub's flying school has a flight back after dark when a student and instructor return after practising night-flying at other airports.

Olson said he knew of two witnesses who observed a student practising takeoffs and landings at the Qualicum airport after dark.

Mayor Arthur Skipsey instructed Baker to prepare a brief supporting paving the airstrip and to present it at the next village council meet-

## Grants, loans reach high Malaspina mark

NANAIMO — Grants and loans to students at Malaspina College topped the half-million-dollar mark for the first time during the 1977-78 academic year.

In a special report, prepared for members of college council, financial aid officer Iris Thomson disclosed that 325 students collected a total of $546,790 in loans and grants. This figure, she noted, represented only a slight increase over last year, when 285 students received $483,086, but was significantly up on 1974-75 when 331 applicants were given $375,126.

Funding for loans comes directly from the federal government and students will have to pay back $373,630 of the $546,790 they received during the current academic year. The other $173,160 came from provincial grants that do not have to be repaid.

On average Malaspina students collected a total of $1,690 each in B.C. student assistance with the breakdown showing the average loan to be $1,150 while the average grant in 1977-78 was $540. A year ago the averages were $1,170 for loans and $520 for grants. In 1974-75 the figures were $730 for grants and $540 for loans.

Rather than become involved in a loan program, a number of students preferred to apply for on-campus jobs funded through the provincial government's work-study scheme. This provided an operating budget of $26,190 at Malaspina with 36 students employed in a wide range of positions.

Work-study funding was up by 100 per cent over 1976-77 and Thomson comments that it is hoped to see a further increase for 1978-79. During the year 129 off-campus jobs were advertised for college students through the financial aid office along with 15 on-campus positions.

The upcoming ministry of labor's summer employment program will also benefit Malaspina students with $62,700 available to create approximately 30 full-time student positions at the college. These will run from May through August and will be paid at the rate of $550 per month.

Students hired for these jobs will work in a number of different areas ranging from the bursar's office to the music department, from the gymnasium to the math-science area. There will also be jobs in the theatre, in student activities, and the counselling department and with a children's day care program.

Thomson's report also detailed scholarship and bursary benefits available to students at the college with other $12,000 handed out during the course of the two semesters. This figure shows an increase of $1,300 over 1976-77 with the money going to students in a wide range of programs.

Next year the Vancouver Foundation will be giving the college an additional $750 for bursaries and these will be available to students who are not eligible for other forms of aid.

## Man killed in crash

**DUNCAN — Larry Crowcroft of Shawnigan Lake was killed Wednesday in a collision between his vehicle and a logging truck on Shawnigan Lake Road.**

**RCMP said the 31-year-old man died instantly in the collision near Cobble Hill. Members of the Mill Bay fire department had to use the Jaws of Life equipment to remove Crowcroft's body from the wreckage. Dale Cook of Duncan, the driver of the truck, escaped injury.**

# East coast students have big Island agenda

Thirty-nine fourth and fifth-year forestry students from the University of New Brunswick arrived on Vancouver Island this week, in the first part of a federally-funded exchange program.

A grant awarded through Open House Canada, a program of the department of the secretary of state, will cover travel expenses for the students and three faculty advisers. Participants are responsible for their own room, board and incidentals.

Their 10-day stay on the West Coast will be divided between forestry-related and cultural activities on Vancouver Island and in the Vancouver city area.

The UNB group is "twinned" with a similar group of University of British Columbia forestry students, who will then visit Fredericton and other areas of New Brunswick in early fall. Organizers of the project are UNB fifth-year students George Jeffrey and Andrew Gordon.

Both the UNB and UBC forestry faculties conduct resident camps for upper-level students, involving them in practical field work and visits to forest industry installations. The UBC camp is in the spring and UNB camp is in the fall, and participants in the exchange program will benefit from both camps, Jeffrey explained.

The UNB group will be based at the B.C. Forestry Service Cowichan Lake Experiment Station on Vancouver Island for the first half of the visit, before moving on to sites in and around the city of Vancouver, including UBC.

They will visit a logging operation, an Indian village and the legislative buildings. Their itinerary includes stops at the communities of Port Alberni, Port Renfrew and Haney.

The UNB students chose British Columbia as their destination because of its extensive forest industry, the distinctive character of the B.C. forest, and a yen to see the other side of the continent, Jeffrey said.

When they return, the foresters intend to put together a slide-tape show of their trip, which they will make available to community groups or individuals. The Open House Canada program also requires a written report on their experiences.

The faculty advisers for the trip are Gordon Weetman and Glenwood Jordan from UNB, and Robert Forbes from the Maritime Forest Research Centre.

Colonist photo by Ian McKain.

DEFLECTED by goalkeeper Brad Berrow, ball just missed net as Victoria Shamrocks' Dan Green (7) and Jim Gow (25) are hampered in scoring bid by Mike Smith (10) and Taki Vohalis (22) of Vancouver Burrards. Green scored once as Shamrocks stormed to a 16-8 victory.

# Special team system productive for Rocks

By STAN COOPER

Vancouver Burrards were supposed to be the better prepared team for Wednesday's Western Lacrosse Association opener at Memorial Arena, but Victoria Shamrocks stole their thunder.

Using the specialty teams to perfection, Shamrocks romped to a 16-8 victory over the defending league, playoff and Mann Cup champions before about 1,100 fans.

Shamrocks broke the game open by scoring three short-handed goals in 71 seconds midway through the first period and piled in eight more with Burrards serving time in the penalty box.

"We either played too many exhibition games or not enough," said Burrard coach Ross McDonald outside the dressing room. "But don't worry about us, we'll be there when it counts."

Burrards played three pre-season games while the Shamrocks didn't play any, a fact which had concerned Victoria-coach Nirmal Dillon prior to the game.

McDonald added that standout goalkeeper Dave Evans wasn't in action because of an injured hand but said that sophomore Brad Berrow played well enough.

"It was that penalty in the first period which killed us," he added.

The penalty in question was a two-minute infraction against Shamrock-newcomer Art Webster but his absence seemed to inspire his mates.

Ivan Thompson scored a picture goal 21 seconds after Webster was penalized and set up Larry Bell seven seconds later. Thompson also had a hand in the third goal within two minutes, Ron MacNeil flipping the ball in at 13:30.

That took the starch out of the Burrards and Shamrocks had no trouble in building period leads of 6-2 and 10-6.

Husky Norm Baker added three goals while setting up six others to lead all Victoria snipers; Charn Dhillon scored four goals and drew three asists; MacNeil had two goals and six assists and Thompson had two goals in a five-point night.

Other Shamrock marksmen were Rick Baker, Gord Lyons, Dan Green and Chris Hall.

Burly Doug Hayes was by far the best of the Burrards, scoring three goals and setting up one. Dave Tasker and rookie John Krgovich scored two apiece and Rico Bellusci scored the other.

Burrards managed four goals on the odd-man situation and took 43 of 84 penalty minutes assessed.

Berrow made 45 saves, 12 more than Larry Smeltzer in the Victoria net.

Perennial penalty leader Ward Sanderson of the Burrards wasted no time in assuming his position, drawing 13 minutes in the box, including a major for a second period scrap with Bell.

Bellusci was close behind with 12 minutes, six of them coming on the same play in the third period and resulting in three Shamrock goals.

Webster was tagged for 10 minutes in penalties, the only Shamrock in double figures.

The Victoria squad now hits the road for the next four games, starting next Thursday in New Westminster, and returns home for a May 24 game against Nanaimo Timbermen.

# Linesmen under gun for faceoff demands

Complaints about officiating are nothing new, coaches in the National Hockey League have been yelping about officials since the league was formed in 1917.

But this spring, the whines have taken on a new tone with the linesmen, instead of the referees, under the gun by some coaches.

Coach Roger Neilson of Toronto Maple Leafs was upset after the first game of the Toronto-Montreal Canadiens semi-final series because veteran linesman Neil Armstrong was throwing centre Jimmy Jones out of the face-off circle.

"It's ridiculous," said Neilson. "In one game against the (New York) Islanders it didn't happen once and in the next game it happened about 28 times."

Perhaps Neilson was trying get a change for tonight's second game as the Leafs try to even the series after losing the opener 5-3, but he was not getting any sympathy from the man in charge of the officiating staff.

**Tonight's Toronto-Montreal game will be telecast on channels 2 and 6, starting at 5 p.m.**

"Based on what I saw last night, the coaches just have to correct two players (Jones and Montreal's Jacques Lemaire) and the problem will be solved," Scotty Morrison, the NHL's referee-in-chief, said Wednesday.

"There were no rigid instructions to the linesmen. We told them to try and make sure each player had an equal opportunity to get the puck.

"We are having the same problems with the same players we had trouble with during the regular season. Surely the clubs have to take some responsibility."

Morrison, who is supervising this series, said that Jones and centre Mike Kaszycki of New York Islanders, were being consistently thrown out during the quarter-finals.

"They were the only ones being tossed out. We have given them all the leeway we can. You have two choices—putting up with all the moving around and having uncontrolled face-offs, which we don't want, or try to establish some standard."

Morrison was quick to defend Armstrong, who bore the brunt of Neilson's criticism.

"Neil just wants to get the puck dropped. All Jones and Lemaire have to do is put their sticks where he wants them and they won't get thrown out."

The anticipated rough stuff failed to materialize in the opener and referee John McCauley called just six minor penalties, three to each side.

Boston Bruins and Philadelphia Flyers also resume their series tonight in Boston with the Bruins holding a 1-0 win after a 3-2 overtime win in Tuesday's opener.

# Rose within two safeties of joining exclusive club

Pete Rose had two hits to move within two of the 3,000 mark for his National League career Wednesday night and Fred Norman won his fourth straight game as Cincinnati Reds beat Philadelphia Phillies 12-3.

The 37-year-old Rose, in his 16th major league season, is striving to become only the 13th player to reach the 3,000-hit plateau. His next chance will come Friday night when the Reds play host to Montreal Expos.

Greeted before each time at bat with a huge ovation from the crowd of 36,628 at Cincinnati's Riverfront Stadium, Rose led off the game with a single to left and doubled in the fourth inning for hit No. 2,998.

Norman, 4-0, spotted the Phils a 3-0 first-inning lead, then settled down to improve his career record at Riverfront to 42-17.

Elsewhere in the National League, Reggie Smith had a triple, a double, two singles and three runs batted in and Rick Monday slugged his ninth homer and doubled in another run, leading Los Angeles Dodgers to a 9-5 victory over Chicago Cubs. San Francisco Giants blanked St. Louis Cardinals 4-0; Montreal Expos clubbed Houston Astros 10-3 and San Diego Padres outdistanced Pittsburgh Pirates 7-5.

Sixth-inning homers by Oscar Gamble and Jerry Turner helped San Diego Padres beat Pittsburgh.

Ross Grimsley pitched his fifth consecutive victory and Gary Carter drove in five runs with a grand slam home run and a double as Montreal downed Houston and Jim Barr pitched a five-hitter for the Giants over the Redbirds.

The New York Mets' game at Atlanta was rained out.

In the American League, Richie Zisk drove in both Texas runs with a sixth-inning double and an eighth-inning single, giving the Rangers a 2-1 victory over Baltimore Orioles behind the three-hit pitching of Doyle Alexander. Boston Red Sox outslugged Minnesota Twins 11-9; New York Yankees edged Kansas City Royals 6-5; Milwaukee Brewers whitewashed Chicago White Sox 4-0 and Texas Rangers slipped by Baltimore Orioles 2-1. In late games, Oakland A's clobbered Toronto Blue Jays 11-3; Cleveland Indians clubbed Seattle Mariners 10-5, and Detroit Tigers downed California Angels 7-4.

Graig Nettles' solo homer with two out in the eighth inning gave New York the win. Jim Spencer and Reggie Jackson also homered for the Yankees while Amos Otis, Clint Hurdle and Al Cowens connected for Kansas City.

Rookie Paul Molitor hit a two-run double and scored in the seventh inning and Jerry Augustine fired a three-hitter to lead the Brewers over Chicago and Fred Lynn drilled three hits, including a tie-breaking two-run single in the sixth inning to pace the Red Sox.

Willie Horton drove in five runs with a grand slam homer and double as the Indians pounded the Mariners, now 8-20 and last in the Western Division.

Horton's grand slam, his fifth homer of the season, was the seventh of his career.

**AMERICAN LEAGUE**

| East | W | L | Pct. | GBL |
|---|---|---|---|---|
| Detroit | 15 | 5 | .750 | — |
| New York | 13 | 9 | .591 | 3 |
| Boston | 13 | 10 | .565 | 3½ |
| Cleveland | 10 | 11 | .476 | 5½ |
| Milwaukee | 10 | 12 | .455 | 6 |
| Baltimore | 9 | 13 | .409 | 7 |
| Toronto | 8 | 15 | .348 | 8½ |
| **West** | | | | |
| Oakland | 18 | 5 | .783 | — |
| Kansas City | 14 | 8 | .636 | 3½ |
| California | 14 | 9 | .609 | 4 |
| Texas | 10 | 10 | .500 | 6½ |
| Chicago | 7 | 13 | .350 | 9½ |
| Minnesota | 8 | 17 | .320 | 11 |
| Seattle | 8 | 20 | .286 | 12½ |

Minnesota 300 004 002— 9 16 2
Boston 022 105 01x—11 14 0
Serum, Johnson 0-2 (4), Scarce (6), Thayer (8) and Wynegar; Tiant, Burgmeier 1-0 (6), Stanley (9) and Fisk.

Kansas City 021 100 010— 5 10 1
New York 031 010 01x— 6 9 0
Leonard 3-4, Hrabosky (8) and Porter; Figueroa 4-1, Gossage (9) and Munson. HRs: KC—Otis (3), Hurdle (2), Cowans (2); NY—Spencer (4), Jackson (4), Nettles (2).

Chicago 000 000 000— 0 3 0
Milwaukee 000 000 31x— 4 8 0
Wortham 0-1, Willoughby (7) and Naharodny; Augustine 4-3 and Martinez.

Texas 000 001 010— 2 6 1
Baltimore 010 000 000— 1 3 0
Alexander 2-1 and Sundberg; Palmer, Stanhouse 0-1 (7) and Dempsey.

Toronto 030 000 000— 3 5 1
Oakland 120 020 42x—11 9 2
Clancy 1-2, Murphy (5), Moore (7), Wallace (7) and Cerone; Broberg 4-0, Lacey (7) and Essian. HR: Oak—Alexander (8).

Detroit 003 000 400— 7 8 1
California 020 000 002— 4 7 2
Slaton 3-1, Hiller (9) and Parrish; Tanana 5-1, LaRoche (7), Hartzell (9) and Humphrey.

Cleveland 402 202 000—10 10 0
Seattle 000 023 000— 5 10 2
Hood 3-0, Kinney (6) and Pruitt; McLaughlin 0-2, Todd (3), Burke (4), Rawley (6); Romo (9) and Stinson. HRs: Cle—Horton (5); Sea—Meyer (4).

**PACIFIC COAST LEAGUE**

Hawaii 010 110 101— 4 11 0
Vancouver 510 000 00x— 6 8 0
Eichelberger 1-3, Dunning (1) and Roberts; Lysander, Abraham (5) 1-0, and Robinson. A—1,040.

Albuquerque 12 Salt Lake 8
Phoenix 7 Portland 5
Spokane 10 Tucson 7
San Jose 10 Tacoma 4

**NATIONAL LEAGUE**

| East | W | L | Pct. | GBL |
|---|---|---|---|---|
| Montreal | 12 | 8 | .600 | — |
| Philadelphia | 11 | 8 | .579 | ½ |
| Chicago | 12 | 10 | .545 | 1 |
| Pittsburgh | 10 | 11 | .476 | 2½ |
| St. Louis | 10 | 13 | .434 | 3½ |
| New York | 10 | 14 | .417 | 4 |
| **West** | | | | |
| Los Angeles | 14 | 8 | .636 | — |
| Cincinnati | 14 | 9 | .609 | ½ |
| San Francisco | 12 | 11 | .521 | 2½ |
| Houston | 10 | 13 | .435 | 4½ |
| San Diego | 9 | 13 | .409 | 5 |
| Atlanta | 8 | 14 | .364 | 6 |

San Francisco 300 100 000— 4 10 0
St. Louis 000 000 000— 0 5 0
Barr 2-3 and Hill; Rassmussen 2-3, Falcone (4), Schultz (6), Littell (9) and Simmons.

Philadelphia 300 000 000— 3 10 1
Cincinnati 430 131 00x—12 15 0
Christensen 2-2 Karr (2), Brusstar (6), Reed (8) and Boone; Norman 4-0, Sarmiento (8), Bair (9) and Bench, Werner (9).

Houston 002 000 100— 3 11 1
Montreal 314 10 01x—10 12 0
Richard 1-3, Dixon (4), Forsch (6), Pentz (8) and Ferguson; Grimsley 5-0 and Carter. HR: Hou—Cedeno (3); Mtl—Carter(3).

San Diego 010 004 200— 7 8 3
Pittsburgh 113 000 000— 5 11 2
Shirley, Spillner (3), D'Aquisto 1-0 (5), Fingers (8) and Sweet; Robinson, Bibby 2-2 (6), Tekulve (7), Kison (9) and Sanguillan, Dyer (7). HR: SD—Gamble (2); Pgh—Parker (6).

Los Angeles 010 013 112— 9 15 0
Chicago 020 020 010— 5 14 3
Rau 4-0 Hough (6) Forster (8) and Yeager; Burris 2-1 Moore (6) Krukow (7) Hernandez (9) and Cox. HRs: LA—Monday (9); Chi—Kingman (3).

SOFTBALL ROUNDUP

# Elks rough on rivals

While his team-mates trotted out the heavy artillery Wednesday night, Bob Harris did his thing, scattering five hits in pitching Elks to a 9-0 Stuffy McGinnis Men's Softball League victory over Batesons.

Elks, sparked by Glen Wallis' two-run triple, broke loose with four runs in the first inning at Central Park. They came back with two runs in the third and capped the easy win with three more in the sixth inning.

Harris, meanwhile, struck out five batters, while walking none. Al Strandlund went the route in absorbing the loss.

Elsewhere, John Clemens' seventh-inning home run highlighted a three-run uprising that lifted Remco Office Supply to a 5-2 decision over Capital Builders in the only Heywood Avenue Men's League game at Heywood Avenue Park. Doug Baxter also homered for Remco.

Marv Carver went the distance for the victory, while Bob Richdale took the loss, despite 10 strikeouts.

At Sanscha Park, Don Scotney fired a four-hitter and struck out seven as Sidney Hotel clipped Tsawout 5-3 in a Sidney Men's Association encounter. Gordon Bob tripled for the losers.

In Victoria Women's League play, MacDonald's Furniture and Combos went on scoring binges that resulted in victories at Hyacinth Park.

Linda Lalonde, Noreen Rodrigue and Kathy Ross had two hits each for MacDonald's, who whipped Ingraham Hotel 11-3. Ross and Marilyn Bolton combined to pitch the victory.

Combos emerged from a wild one, finally prevailing 17-12 over Butler Brothers.

Kathy Cave and Mavis Turner each included a triple among her three hits to pace the winners and Butler's Tina Underwood also clubbed a three-bagger and two singles.

Pam Jones took the victory, despite a six-run Butler sixth inning, with relief help from Carrol Newcombe.

Batesons 000 000 0— 0 5 4
Elks 402 003 x— 9 10 1
Al Strandlund and Terry Strandlund; Bob Harris and Jim Boyd.

# Exhibition Park racing results

VANCOUVER (CP) — Race results thoroughbred racing Wednesday at Exhibition Park:

**First—$2,150, claiming, maiden 3 year olds, 6½ furlongs**

| | | | |
|---|---|---|---|
| Shepard Kid (Krasner) | 6.90 | 4.90 | 3.10 |
| Advocate General (Wolski) | 10.20 | 4.30 | |
| Jungle Fox (Skinner) | | 2.90 | |

Time: 1:22
Paris Road, Copper Tay, Mora Morn, Queen's Jewel, Okanagan Morn, Franshot, Ship of Mystery also ran.

**Second—$2,150, claiming, maiden 3 year olds, 6½ furlongs**

| | | | |
|---|---|---|---|
| Tompian's Tim (Skinner) | 26.40 | 13.50 | 5.60 |
| Lucky Canuck (LeBlanc) | | 6.00 | 3.20 |
| Olympic Dream J. Mena) | | | 2.80 |

Time: 1:20 3-5. Daily Double: $196.30
Swan Lake King, Red Devil, Strong Muscles, Dandy Lead, Chief Constable, Restless Gambler, J. D. Road also ran.

**Third—$2,600, claiming, maiden 2 year olds, 3 furlongs, 150 yards**

| | | | |
|---|---|---|---|
| Danskes Future (Stein) | 4.70 | 3.10 | 2.10 |
| Markel Surge (Krasner) | | 3.80 | 2.30 |
| Balcony's Manor (Loseth) | | | 2.20 |

Time: 0:44 1-5. Exactor: $14.20
Windy's High Light, Quatsino Sound, Alder Wood, Native Castle also ran.

**Fourth—$2,150, claiming, maiden 3 year olds, 6½ furlongs**

| | | | |
|---|---|---|---|
| Lady Occo (Williams) | 4.30 | 2.80 | 2.40 |
| Stretch Denim (Walker) | | 4.30 | 3.20 |
| May Bob (M. Mena) | | | 3.60 |

Time: 1:23. Exactor: $18.40
Miracle Love, Stevestonhustler, Criminy Mary, Perkylmp, Just Gold, Starwith Merit, April Foolish also ran.

**Fifth—$2,150, claiming, 4 year olds and up, 6½ furlongs**

| | | | |
|---|---|---|---|
| Trbio (Tierney) | 18.00 | 8.70 | 6.50 |
| Lionel Mac (Combs) | | 11.60 | 5.80 |
| Rishalee (Brownell) | | | 4.10 |

Time: 1:20 4-5.
Tudor Lou, Summer Shot, Great Guns Rose, Soisbeau, Budding Talent, Poonaward also ran.

**Sixth—$3,000, claiming, 4 year olds and up, 6 furlongs**

| | | | |
|---|---|---|---|
| Henini (Walker) | 42.20 | 23.90 | 7.40 |
| Lots Of Speed (Krasner) | | 6.00 | 3.40 |
| McNoon (Stein) | | | 5.00 |

Time: 1:21 1-5. Exactor: $351.90.
Fleef Avalanza, Diamond Bill, On The Aisle, Amblazing, Jandrew, Sassie Driver, Nee Coursant also ran.

**Seventh—$3,40, claiming, 3 year olds, 6½ furlongs.**

| | | | |
|---|---|---|---|
| Mitaine Breeze (J. Mena) | 9.50 | 3.90 | 3.00 |
| Undercover Hero (Williams) | | 3.30 | 2.90 |
| Remi Tike (Skinner) | | | 3.20 |

Time: 1:21.
Hobo's Lass, Country Kitten, Ramamiss, Fleef Some, Whispering Breeze, High And Outside also ran.

**Eighth—$5,000, claiming, 4 year olds and up, 6½ furlongs**

| | | | |
|---|---|---|---|
| Market Mood (Wolski) | 26.90 | 11.90 | 4.60 |
| Moon Lodge (Williams) | | 9.90 | 4.30 |
| Win A Share (Krasner) | | | 5.50 |

Time: 1:9 4-5. Exactor: $95.20.
Pax Princess, Glad Sal, Lea's Buddy also ran.

**Ninth—$4,700, claiming, 4 year olds and up, 6½ furlongs**

| | | | |
|---|---|---|---|
| Buddy Lee (Williams) | 13.70 | 9.80 | 6.10 |
| Marching Willie (Tierney) | | 8.00 | 5.40 |
| Saccie (Loseth) | | | 4.70 |

Time: 1:19 4-5
River Of Ice, Orlie's Jet, Never Charge's Jr, Talk on, No Arrhythmia, Grande Ribot also ran.

**Tenth—$3,200, claiming, 4 year olds and up, 1 1-16 miles**

| | | | |
|---|---|---|---|
| Forty Jewels (Wilkinson) | 28.00 | 11.70 | 5.20 |
| Weedonal (Carter) | | 22.20 | 8.50 |
| Man The Lights (J. Mena) | | | 3.70 |

Time: 1:50. Quinella: $251.60
Brauer Rabbit, Western Ben, Hanamar, Win Key, Mi Soldier, Arctic Saber, Freiach also ran.
Handle: $753,893
Attendance: 7,949


The Original Knight
SOLUNAR TABLES
When To Fish Or Hunt


According to the Solunar Tables calculated for this area, the best times for hunting and fishing for the next 48 hours will be as follows (times shown are Pacific Standard):

| Minor | Major | Minor | Major |
|---|---|---|---|
| A.M. | | P.M. | |
| **TODAY** | | | |
| 3:10 | 9:40 | 3:40 | 10:05 |
| **TOMORROW** | | | |
| 3:50 | 10:25 | 4:20 | 10:50 |

Minor periods, shorter duration, light type.
Major periods, lasting 1½ to 2 hours are shown in bold.

# Veteran Rider signs contract

REGINA (CP) — Saskatchewan Roughriders announced today the signing of nine-year veteran import offensive guard Ralph Galloway, 30.

In spite of missing the last five games of the 1977 season due to a knee injury, Galloway was selected as all-Canadian guard.

Galloway is fully-recovered from surgery for a torn knee ligament.

# Whalers snatch lead in series

QUEBEC (CP) — A goal by Larry Pleau with 50 seconds remaining in regulation time Wednesday night gave New England Whalers a 5-4 triumph over Quebec and a 2-1 lead over the Nordiques in their best-of-seven World Hockey Association semi-final series.

Pleau notched the tie-breaking goal on a backhand shot that went between the legs of goaltender Ken Broderick after the Nordiques came from behind to tie the game in the third period.

Other New England scorers were Johnny McKenzie, Mike Antonovich, Mark Howe and Mike Rogers. Serge Bernier scored twice for Quebec with Christian Bordeleau and Paul Baxter getting the others.

The Whalers led 4-1 going into the final period, but Quebec caught up and it looked like the game was headed for overtime until Pleau's goal.

The Nordiques maintained great pressure on New England in the third period with 15 shots on goal while the Whalers managed four.

New England established its close-checking game at the start of the first period, with right winger Danny Bolduc doing a blanket job on Marc Tardif, the WHA's leading scorer this season.

Referee Ron Ego assessed three minors and two majors to each club before 11,660 fans.

The series resumes here Friday night.

# Voyageurs out

PORTLAND, Me. (CP) — Maine Mariners won the right here Wednesday to advance to the American Hockey League final against New Haven Nighthawks with a 2-1 win over defending Calder Cup champion Nova Scotia Voyageurs in the seventh game of their best-of-seven semi final.

## Pro basketball

**NBA**

Denver 116 Milwaukee 110
(Denver wins best-of-seven quarter-final 4-3)
Philadelphia 110 Washington 104
(Best-of-seven semi-final tied 1-1)

# Sport today

**TRACK AND FIELD**

**5:30 p.m. - Finals of junior and senior high school events in 10th annual All-Schools Relays, Centennial Stadium.**

**SOFTBALL**

**6:30 p.m. - Victoria Senior Women's League: Butler Brothers vs. Strawberry Vale Juniors; MacDonalds Furniture vs. Victoria Athletics, Hyacinth Park.**

**SOCCER**

**6:45 p.m. - Exhibition game, Victoria Athletics vs. Vistas (Island League Selects), Windsor Park.**

**LACROSSE**

**9 p.m. - Vancouver Island Junior "B" League: Saanich vs. Victoria, Esquimalt Sports Centre.**

# Mt. Doug, Lansdowne build track margins

After two rounds of the All-School relays, Mount Douglas and Lansdowne seem to have things under control.

Mount Douglas, trailing Claremont by a single point after Tuesday action in the senior high division, took over first place Wednesday and opened up a 34-point bulge for good measure. Claremont has 28 points to Mount Doug's 62 after five finals.

In junior high, meanwhile, Lansdowne has 106 points after nine finals compared to 52 for second-place Central.

Individually, Mount Douglas totally dominated senior high events at Esquimalt High.

Judy Tobacco, flying Mount Douglas colors, jumped 1.60 metres to capture first place in senior girls' high jump. She topped runner-up Alix Peden of Claremont and third-place Janet Harvey of Norfolk House, which, along with St. Michael's University School, holds down third place among seniors with 19 points.

Brian Alexander managed a distance of 13.44 metres to give Mount Douglas a first in senior boys' shotput. Teammate Dan Reimer was second and Rick Bronson of Spectrum place third.

The Mount Doyglas team of two boys and two girls placed first on the 4x800 mixer relay, covering the course in 9:39.09. Host Esquimalt was second in 9:48.1.

Finals are scheduled for University of Victoria's Centennial Stadium today at 5:30 p.m.

Other Wednesday results:

**Junior girls A high jump** — Leslie Grundison (Arbutus) 1.56 metres; Marina Scott (Lansdowne); Dawn Lennox (Harbour View).

**Junior boys B shot** — Tim Christian (Brentwood) 12.74 metres; Randy Haggstrom (L); Terry Peremiczky (Spencer).

**Junior girls A cross-country** — Bonnie Hutton (L); Karen Coutts (Belmont); Meghan Lambeth (SJ Willis). Team: Lansdowne.

**Junior boys A cross-country** — Terry Bateman (L); Dick de Goede (Cen); Vince Clough (Sp). Team: Central.

**Junior girls B cross-country** — Mary Domke (Oak Bay); Andrea Skinner (Central); Kathryn Pugh (Royal Oak). Team: Central.

**Junior boys B cross-country** — Robin Baird (Glenlyon); Doug Waldie (SMU); Paul Buck (Gl). Team: Glenlyon.

# Aeros slash staff

HOUSTON (AP) — The World Hockey Association's Houston Aeros fired all but three members of their front office staff Wednesday in a move described by an Aeros official as a holding pattern for a possible move into the National Hockey League.

Coach Bill Dineen, assistant coach Jack Stanfield and officer manager Jennifer Hyde are all that remain of the office staff.

"When you've lost $2 million running a team during the season you don't want people sitting around with nothing to do," said Burrell Cohen, chief operating officer of the Arena Operating Co.

Arena Operating Co. operates the Summit and is owned by Kenneth Schnitzer, Aeros chairman of the board.

"All we've really done is reduce our staff until we have a better idea of what the future of hockey is in Houston," Cohen said. "We kept all the people that have something to do."

Cohen said the staff was dismissed Wednesday because there was nothing for them to do until the Aeros owners know if their 30-day campaign to sell 7,000 season tickets is successful.

Schnitzer's ticket drive ends at midnight Thursday and if 7,000 season tickets aren't confirmed, he plans to discontinue efforts to obtain an NHL franchise for Houston.


ENTERTAINMENT? YOU BET! HEAD FOR THE ACTION!

Pick your favourites and watch them race for the finish line. Where else can you have fun and maybe be a winner too? Parade to the Post 6:15 P.M. Mondays, Wednesdays and Fridays, 1:15 P.M. Saturdays and holidays, rain or shine. For more information and reservations, phone (604) 254-1631.
For Bus Information phone Vancouver Island Coach Lines, 385-4411

The TRACK Exhibition Park
B.C. JOCKEY CLUB

*Harrassed girl tells court:*

# Worker laughed over bull's death

A 41-year-old Central Saanich farmhand was accused in county court Wednesday of setting a vicious dog on a young bull, resulting in the animal's death.

Donald Harry Schultz is charged with wilfully killing a Highland bull March 5. He is also accused of having sexual intercourse with a girl aged between 14 and 16 between July 1 and Aug. 31, 1977.

The girl, who owned the bull and kept it at a farm where Schultz worked, told Judge Leslie Cashman she went to the farm to work on a daily basis at the beginning of 1977 and lived there for seven weeks in July and August, babysitting a niece of Schultz and working.

She said she had never had sexual intercourse with any man other than Schultz and she resisted him each time by struggling and hitting him.

A dog at the farm named Susie had attacked her bull several times, once driving him into an irrigation pond, and had bitten a deputy sheriff. By last March, she said, the dog was vicious.

She said she didn't tell her mother about the occurrences of sexual intercourse until after the bull was killed because he had threatened to beat her and kill her animals if she told anyone.

Around the end of February and the beginning of March, she said, she decided she wasn't going to go to the farm any more because Schultz "slapped me around."

She said Schultz telephoned her at her family's home March 4 and asked her to come over, but she refused. The next day, another person phoned her and Schultz came on the phone and said "he had tied up my bull and sicked Susie on it." She said Schultz told her the bull was dead "and he started laughing."

The girl is to complete her testimony when the trial resumes today.

Two Central Saanich policeman, Constables James Earl and Donald Mann, testified about a conversation they had with Schultz March 5 after finding the bull dead.

They said Schultz told them the dog killed the bull. The dog was kept in an old car because it was vicious.

When asked why the dog would be let out of the car, Schultz replied, "Who would want to sick a dog on a bull?"

Schultz told them he put the bull in the yard because it was a "nice, sunny afternoon." The policemen also said Schultz told them something to the effect that "if they said I killed the bull I'll get them or I'll get her for sure."

Schultz also told them he had left the farm in the afternoon to make a phone call.

Mann said there were nine dogs, including one locked in a derelict car, and numerous unlicensed vehicles when he arrived at the farm. The dead bull was between two parallel vehicles about two or three feet from each other. It was wearing a halter with a rope and chain attached to the bumper of a pickup truck.

Earl said he received a telephone complaint from the girl and went to the farm. Among the dogs he saw was one which appeared very vicious and another locked in a car. There was no response at the house.

He also said the bull was between two parallel vehicles with its rear quarter badly torn. The animal was warm to touch and rigor mortis had not set in.

He said the bull could not have got out of the confined area except by backing out. To have reached this area, he said, the bull would have had to jump over some auto debris, and he agreed the bull could have jumped an axle assembly lying nearby. He said four of the roaming dogs were fully grown and the others were pups.

Veterinarian Dr. Margaret Sowden said she examined the bull the next day and described the hindquarters as severely mutilated with marks on the hip suggesting teeth or claw marks. The bull likely died an hour or less after the injuries, from blood loss. The animal was probably a year or two old and weighed 400 to 500 pounds.

The girl's brother said he had stayed once at the farm and had seen Schultz harass her and seen her resist him. He said Schultz was severely cruel to animals, beating and throwing kittens against walls, and "there was a dog, Susie, he made it go mental, by hitting it. I've had Susie come after me. She got me. She was a vicious dog."

He said he told his mother, "There's something going on that should not be going on." The mother testified she brought her daughter home from the farm. She also said she visited the farm on the evening of March 5, after the bull was dead, and saw what looked like blood on Susie's face.

She said she overheard the phone conversation between Schultz and her daughter and said Schultz said he had tied up the bull and Susie had killed him and "he sounded like he was half-joking."

## Aliens probe pressed

Labor Minister Allan Williams assured the Legislature Wednesday that he was seeking answers from the federal government on the number of Japanese nationals granted work permits in B.C.

Graham Lea (NDP—Prince Rupert) had asked the minister for information on "the 450 work permits issued to so-called Japanese technicians" for work in the fish packing industry.

Williams said he was aware of the situation and had requested an explanation from the federal government. He promised to make information public when it was received.

## Students hurt in shell blast

QUEBEC (CP) — An artillery shell stored at a secondary school in nearby Loretteville exploded Tuesday, injuring three students and causing damage estimated at several thousand dollars. Authorities said the shell, which had been kept in the forestry department of the school since 1972, blew up while five students were cleaning the room where it was stored. The shell had been used as an exhibit at a camping and sports show.

# Ottawa digging deeper into red

TORONTO (CP) — Finance Minister Jean Chretien announced more foreign and domestic borrowing Wednesday to meet government needs while predicting federal deficits would remain large for the next four or five years.

He told the Toronto Bond Traders' Association that the government would arrange a standby credit with U.S. banks of up to $3 billion U.S. and planned a large Canada Savings Bond campaign this fall.

The government has already arranged a $2.5 billion U.S. standby arrangement with the Canadian chartered banks with the money being used to defend the dollar on international money markets. To April 30, about $1.35 billion of that had been used.

Chretien announced last week the government was borrowing 1.5 billion West German marks (about $725 million U.S.) and was arranging the standby with U.S. and other foreign banks.

# Not enough Mounties to run BATmobiles

VANCOUVER (CP)—RCMP units outside Vancouver and Vancouver Island complain they haven't enough men to operate a Breath Alcohol Testing Mobile Unit efficiently.

Police say that in some cases the units sit idle in police parking lots for lack of trained operators.

"We share it with three or four other detachments, and when we get it, we're so low on manpower we don't have any men to operate it," said one police spokesman.

"It spends three days in our parking lot, then it goes on to another detachment, where it spends three days in their parking lot and then it goes on to another detachment, where it spends three days sitting in their parking lot."

Fourteen BATmobiles, worth $14,000 each, were distributed to the main population centres last year.

A Kamloops officer said substantial time was wasted shuttling the unit from detachment to detachment.

"We share it with 18 other detachments on a monthly route, and relaying it from one unit to another takes four men off two detachments," he said.

4-17
AAMCO TRANSMISSIONS
NOW at 525 GORGE RD. E.

Ultima II offer

Ultima II by Charles Revson brings you the ultimate in skin-care cosmetics. 2 beautiful products that give your complexion the intelligent, caring conditioning it deserves. For radiant beauty, morning or afternoon, choose:

C.H.R. Specialized A.M. Cleanser
A gently active combination of cleansing lotion and toner, for dazzling morning glory beauty. 8 oz. ..... 9.00

C.H.R. Specialized P.M. Toner
A softly stimulating toner enriched with emollients to wake up your skin and give it a dewy look. Now, with any Ultima II purchase of 6.00 or more you may purchase the "Beauty Break" kit containing: 8 oz... 9.00

1. Moisture Renewal Cream
2. Creme Gel Make-Up
3. Blushing Cream
4. Creme-Spun Patina Shadow
5. Ciara Perfume Concentrated Spray

Woodward's Cosmetics, Main Floor

5-3x
Woodward's

$1399.00
(+ fr. and P.D.I.)

RD400
('77 Model)
MULLINS MARINE SALES
925 YATES 382-4515
4-19
YAMAHA
When you know how they're built

Nobody's got it like Pontiac's got it!

Acadian $3941.
Priced the imports lately?

If you have already, you'll know what we're talking about. If you haven't, we'd better prepare you for a shock.

Would you believe over five grand for a VW Rabbit?! And the other popular imported Hatchbacks are all up there over four grand!

Now you're probably thinking, "Okay, if that's the kind of money you have to put out to get the kind of standard features you want, well, what can you do?"

You can get down to your Pontiac dealer and check out the '78 Acadian. Not only does Acadian set you back less than the four leading imported Hatchbacks but you get a low-sill rear hatch and flat loading floor, a 1.6 litre 4-cylinder overhead-cam engine, four-on-the floor, centre console, reclining buckets, AM radio, carpeting, body side molding, whitewalls, wheel covers, and more, as standard equipment.

Pontiac Acadian: a cure for foreign shock.

PRICE THE HATCHBACKS*

| | |
|---|---|
| Pontiac Acadian | $3941.** |
| Honda Civic | $4245. |
| Toyota Corolla 1200 | $4523. |
| Ford Fiesta | $4551. |
| Datsun B210 | $4795. |
| VW Rabbit | $5275. |

*Prices are based on Manufacturers' Suggested Retail Prices and specifications for 2-door hatchbacks with standard equipment obtained from readily available published sources and believed to be in effect April 15, 1978. Standard Equipment may vary with each manufacturer. Dealer may sell for less.

**Manufacturers' Suggested Retail Price for a 2-door Acadian Hatchback Coupe with standard equipment. (MSRP for 4-Door Acadian hatchback is $4070.00) Dealer Destination Freight Charges, registration fees and provincial or local taxes where applicable not included. Federal tax included. Dealer may sell for less.

PONTIAC
Acadian

AC-1078

For the home baker

It's a 5-quart KitchenAid mixer, Model K5-A, for the homemaker with a big family or who loves to bake. It's got the power to knead yeast dough or to make fruit cakes, as well as handling cookie batters, meringues and all general purpose mixing.

It mixes more volume, faster and more thoroughly because the single beater turns in one direction while revolving around the bowl in the opposite direction. Just like the big Hobart commercial mixers. The K5-A is rugged and built to last.

Complete with stainless steel bowl, flat beater and whip. Over a dozen work-saving attachments are available to help you get more done in less time.

*50 years of good old fashioned quality.*

KitchenAid Food Preparers

DEMONSTRATION
Thurs. & Fri. May 4 and 5: 1:00 p.m.-8:00 p.m.
Sat. May 6: 10:00 a.m.-4:00 p.m.

Woodward's Housewares, Main Floor.

259 TOWNHOUSES

Retired and Like to Watch the Ships?

You Can At

Admirals Harbourview Townhouses

933 Admirals Rd.

Priced from $54,500

FOR:
—Three bedrooms
—Fireplaces — Carports
—Basements in many
—Patios — Landscaping
—Cedar and Stucco exterior
—4½ acres of terraced Parkland
—Fully insulated
—Electric heat
—Thermopane windows

Model Home
Open Daily
6:30 - 8:30
Weekends 1 - 4
VICTORIA REALTY LTD.
386-3585

OPEN HOUSE
9 — 3987 GORDON HEAD RD.
THURS. & FRI.
1:30-4:00
Not too much cash on hand? Don't worry any longer! A very low down payment will get you into this 3 bdrm. townhouse in a prime location near the Racquet Club, University and all conveniences. The home features 1½ bathrms, LR with FP and even a balcony off the Master bdrm. Come and see this one at the Open House or call me anytime for an appt. to view.
PATRICA KING
477-7291 (Bus.) 595-5108 (Res.)
384-8075 (Pgr. 1105)
D.F.H. REAL EATATE LTD.

Owner Has Been Transferred
MUST SELL
2-bedroom townhouse (close to Gov't bldgs.) includes: stove, fridge, dish washer, washer-dryer, built-in cacuum, steam bath. Fantastic value at $51,900 (MLS). See L.S. for a very easy finance package — also help with furniture. Early possession. This is outstanding value.
386-2111 E. W. PROKOSCH 477-2194
MONTREAL TRUST COMPANY

VILLAGE GROVE
ONE OF A KIND
278 Island Highway — $54,900
Exclusive for the retired or semi retired. 2 bdrm. — DR, good sized LR and MB, including stove, fridge, washer, dryer and drapes. Extra hobby or sewing room downstairs, utility, work and storage areas, garage. Extremely attractive development with very low monthly maintenance. No children or pets please, take possession July 1. For further particulars and appointment to view call 479-5898. No agents please.

New Townhouses
1070 Chamberlain
(Off Oak Bay Ave.)
From $48,000
3 bedrooms, living room, dining room, carpeted kitchen with Hotpoint appliances, 1½ bathrooms, additional storage space. Exceptional carpeting. Underground parking and activity room. Open every day 1-4 p.m. For special appointment call Byron Price and Associates, 385-2458.

OPEN THURS. 6:30-8 P.M.
No. 103-642 AGNES ST.
Best buy in town. Lovely 3 BR unit in quiet picturesque complex. Private sun patio, FP, large rec rm with pool table and only $43,900.
MARCEL STOCKER
477-6141 479-8324
The Permanent

BY OWNER
Glanford area 3 bedrooms, 1½ baths, rec room, work shop, swimming pool, playground, vegetable garden optional. $44,900. 479-3383.

268 GARAGES FOR SALE, RENT OR WANTED

WORKMANS GARAGE FOR rent. Insulated, good floor, new wiring, workbench. Loft for office or storage. $175. per month includes new table saw and radial arm saw. Call 382-9255.

265 HOUSES WANTED TO BUY

CASH FOR YOUR HOME
Investors will buy your home immediately for cash. Any area up to $60,000.
GLENN NICHOLLS
598-5144 598-7689
T. L. Mann & Associates Ltd.

CASH CLIENT
Urgently requires small 2 bdrm. home on bus line. Must be easy care and reasonably priced. BEN GREIG 386-6164 or 598-3105 Castle Properties Ltd.

ELDERLY COUPLE
Urgently require 3 Bd. with or without basement. Prefer half acre or more. Want room to breathe. BEN GREIG 598-3105 or 386-6164. Castle Pdoperties Ltd.

FAIRFIELD—OAK BAY
Have purchaser looking for old revenue home in the $70,000 range. Possession open.
477-0191 JIM DONNELLY 477-8855
Royal Trust

ALBERTA CLIENT
Wants acreage for investment up to $80,000. Prefers part arable land. BEN GREIG 598-3105 or 386-6164. Castle Properties Ltd.

WANTED
Waterfront home in Shawnigan Lake up to $70,000. Call HAROLD WARE at Castle Properties Ltd., 386-6164 or Res. 385-1580.

QUICK CASH
for your home if it is suitable for rental. Call my agent, CHRIS GREIG, 478-5953, or Castle Properties, 386-6164.

HOUSES WANTED
Cash paid for your house if it is suitable for rental purposes. Call my agent Randy Small 385-1431. British American Realty Ltd.

PRIVATE
Want older home. Will purchase for cash. 479-2209.

268 LISTINGS WANTED

CHARACTERS!
I have them and I'm looking for character homes to put them in. If you have a character home that you would like to sell from $40,000 and up, CALL:
598-5144 GLORIA JONES 595-1659
T. L. Mann & Associates Ltd.

Urgent need for homes
$35,000 - $45,000
Izik Homes Realty 383-8522

270 EXCHANGE REAL ESTATE

WILL CONSIDER ALL TRADES
Large house R3 zoned, $85,000. ($30,000 equity).
Duncan — 12,000 sq. ft. possible apartment zoning with rented house, $87,000 ($30,000 equity).
2-bedroom condominium, Cowichan Bay, $31,900 ($13,000 equity).
Sooke lot, could be duplex, $25,000 (clear title).
Sudden Valley — 3 lots, $45,000 ($25,000 equity).
Near new mobile home 12x68, $19,500.
10-suite apartment (income $20,000), $190,000 ($80,000 equity).
652-4286

TRADE 2-BEDROOM MAIN floor corner condominium in the Kensington, 1025 Inverness. Full price $37,900. Take over $9700 mtge. Trade for house, land, mortgage paper. Contact owner at 1845 Renfrew Rd., Shawnigan or phone 743-2607.

3 BEDROOM HOUSE
Victoria, will sell or exchange for Vancouver area. Priced $52,500. Privately. Phone 383-6686 after 5:30.

270 EXCHANGE REAL ESTATE

SMALL OLD HOUSE, NEEDS REpair, Gorge-Tillicum area. Open to offers or trade on $35,000. 479-5304.

EQUITY IN NEW SOUTH OAK Bay home for building lot. 598-1709.

271 LOTS FOR SALE

DEAN PARK ESTATES
OPEN
11 A.M. - 4:30 P.M.
This magnificent development by Park Pacific offer the descerning buyer many advantages.
Full serviced lots (1/3 ac.)
Only 20 mins. from downtown
Close to all conveniences.
Boating - Shopping - Recreation
Whatever your pleasure you have it available.
Plus:
—The best views in Victoria Perhaps some of the best in the World!
—Only 20 lots left in the first Stage — Visit our on site office or phone 656-7041.

Your Host
M.A. Ruddy 656-4089
pager No. 792 388-6275
Park Pacific Inv. Ltd.
383-4124

10
WOODED ACRES
METCHOSIN
Find the peace and quietude that only country living can offer and only 20 minutes from town. Ready to build on with driveway roughed in and a well that produces 25 gal. a min. Yriced to sell at $49,000. Be First — Call Loraine Hett 478-5583 or 478-2430.
WATERMAN & ASSOCIATES REALTY LTD.
923 GOLDSTREAM AVE. • 478-9681

SEA VIEW LOTS
William Head Road, Metchosin. Opposite Sandgate Rd., which is beach access to Weir's Beach.
Strata Lot No. 1, 4.8 acre, $32,900
Strata Lot No. 2, 1.8 acre, $26,900.
Strata Lot No. 3, 1.4 acre, $24,900.
Strata Lot No. 4, 1.2 acre, $24,900
TERMS AVAILABLE
479-4686

GORGE WATERWAY
CRAIGFLOWER RD.-MESHER PLACE
Fully serviced subdivision, above average sized lots, beautifully treed and sloping towards the water. Close to schools, churches, shopping centre and golf course. A pleasant tranquil living environment from only $26,500. Direct from developer. Phone anytime 388-9644.

$29,900
67x100 ft. serviced lot in Gordon Head. We will supply floor plans free and CUSTOM BUILD your dream house for you, do some of the work yourself and save money. Low down payments and good financing terms. Mrs. Pat Saulnier, Kasapi Const. Co. Ltd., 538 Dupplin Rd. at 386-6191 or res. 384-2197.

NORTH SAANICH
2.67 Acres. Well treed, piped water. Asking $30,000. 4.8 acres, drilled well, well treed with some alder bottom. Asking $51,000.
TERMS
479-4686 — 652-3790
652-2445 — 477-2330

BRENTWOOD BAY
BUILD AMONG THE TREES
Eight newly-developed lots facing park in a quiet cul-de-sac. Lovely trees, ferns, wild flowers. All underground services, plus lighting, curbs and paving. Lot sizes 8,100 to 13,274 sq. ft. Prices $29,500 to $37,000. Terms if disired. Llanfair Crescent (off Wallace Dr. south of Marchant Rd.)
MARCONI REALTY
386-3941

EXCLUSIVE LAKESHORE LOTS
Gently sloping treed lots with swimming and boating at your front door. Within 5 mile circle these large lots start at $34,000. Only 3 left and terms available so hurry. DOUG POWELL 386-6164 Res. 388-7642 or 388-6275 No. 878. Castle Properties Ltd.

"4 LOTS 2 B"
4-lot subdivision tentatively approved. Royal Oak Centre. Existing house to be on 14,300 sq. ft. lot. Easily serviced. Sewer at property line. Will take cars or mortgage as part. Asking $105,000. Call FRANK WILLIS 388-4455.
CENTURY 21 J. D. BOSDET

BUILDING LOT
HIGH QUADRA
73x120' (approx.) lot between good new houses, Lodge Ave., just off Quadra, plenty of trees, high rock in background, price $28,500. Owner Otto Leesment, phone 382-8937 anytime weekends, after 4 p.m. weekdays.

DEEP COVE
Building lots now available. Drilled wells, 85 ft. frontage in an area of fine homes. Each lot in its natural state. Priced from $27,900 to $28,900.
656-5584 Ben Richardson 656-6958
Block Bros. Realty Ltd.

SEAVIEW 2 ACRE SEAVIEW LOT, overlooking Sooke Harbour on Anderson Cove. Rd. Partially cleared and water divined ready for building. Make an offer on $30,500. Call Eleanor Sanderson, 384-9610, 479 1667
J. H. Whittome & Co. Ltd.
Royal Oak

ARDMORE AREA
¾-acre lot. Tall trees and seclusion. Neighbouring homes are excellent. A pleasure to show. Close to golf courses and ocean. Asking $34,000.
386-8441 Ted Radway 477-6176
J. H. Whittome & Co. Ltd.

LAKEFRONT
One third acre ready to build on approx. 8 miles from city centre. Priced for quick sale at 30,900. MLS Call CHRIS GREIG 478-5953 or BEN GREIG 598-3105 or Castle Properties Ltd. 386-6164.

POTENTIAL 3 LOT SUBDIVISION
MINIMAL SERVICE COSTS
CAMEO ST. AT DOUGLAS
$59,500
RICK at DOUGLAS HAWKES LTD.
384-7128 - Res. 477-7074

WILLIS POINT ¾ ACRE view lot, level with beautiful trees, a real buy, $25,900. 4 others from $24,000 to $30,000. Allan Kleinman Town & Country Realty Ltd., 382-7276 or 592-9771.

.51 ACRE, EAST SHAWNIGAN Rd. Sloping, well treed lot, cleared for building. Driveway in with professionally designed, 3-bedroom house plans, $17,500. 383-2517.

GORDON HEAD
Trieste Avenue, with Olympic views, 66' wide corner lot, $29,000. Tiffin Place, cul-de-sac, $28,000. 658-1112, 658-8733.

10-ACRE VIEW LOTS
CENTRAL SAANICH
$62,500-$8,500 DOWN
RICK of DOUGLAS HAWKES
384-7128 — Res. 477-7074

CHOICE SWEEPING VIEW LOTS — now selling — Skyline Park — Central Saanich — 8500 to 11,000 sq. ft. Fully serviced. Priced with terms. Call 382-9143 Days.

271 LOTS FOR SALE

1) REDUCED!!
OFFERS INVITED ON $31,500
APPROX. 8,000 SQ. FT.
LEVEL PROPERTY
U-VIC AREA

2) SEA VIEW
APPROX. 1.06 ACRES
$23,000
WILL TRADE ON 2- OR 3-BDRM. WATER VIEW OR WATERFRONT HOME IN CITY.

FOR INFORMATION ON ABOVE 2 LOTS, CALL:
JACK SWANSTON
386-8441 592-6338
J. H. Whittome & Co., Ltd.

CORDOVA BAY
½ acre perc. tested corner lot with erbutus trees, $32,900, TERRY SMOLLETT 386-3494 (24 hrs.)

REDUCED
MILL BAY
A lovely 1-acre nicely sloped property mostly cleared but some trees and serviced with water, no well required. Reduced for a quick sale to $19,500. Call now NEIL R. MACDONALD 386-3494 (24 hrs.)

CENTURY 21 Western Homes, 1037 Cloverdale Ave. 386-3494 (24 hrs.)

LOTS OF LOTS
Half acre level, nicely treed, piped water. Area of good homes $18,500.
Three seaview lots in Broomehill. Try $15,000 each. Half acre super seaview at $20,000.
478-5561 FRED CRAIG 642-5886
BLOCK BROS. REALTY LTD.

BUILDERS
5 serviced lots in Colwood. To be sold as a package. 478-7842, 478-3552.

12 SERVICED LARGE VIEW lots, Central Saanich. Contractors welcome, on short or long term contracts. Call 382-9143.

HIGH TATTERSAL, 3 PRIME lots, fully serviced, for sale, or have built to suit your needs. 384-9793, 384-8391.

SOOKE, ATTRACTIVE PARTIALly wooded secluded properties. 2 to 3 acres. 642-5508.

3.4 ACRES, METCHOSIN, PANoramic view, $40,000. Details call 656-2450.

LAMPSON DUPLEX LOT, FULLY serviced, for sale. Or have built to suit your needs. 384-9793, 384-8391.

SHAWNIGAN LAKE RECREAtion lot, $7,500, 2 lots with cabin, $20,000, 385-9477 and 474-1837, after 4:30 p.m.

GORDON HEAD, FELTHAM RD. 9,000 sq. ft. Front hedge, trees. Offers on $33,500. 477-3576 or 477-4745.

4 TREED, DRY LEVEL LOTS, Colwood. 652-3898.

VIEW LOT, SERVICED, 71X85, $26,000. 479-7917.

273 PROPERTY FOR SALE

EAST SOOKE. 1.67 AC. TREED seaview lot. No rock. One of few remaining parcels with piped water. $25,000. MLS. Don Bacon, Byron Price & Assoc. Ltd. 385-2458.

274 PROPERTY WANTED

W/F NEEDED
Up to $175,000 CASH. Waterfront with accessible beach suited to walking. Minimum 2 bdrm. 2 bath, in Move-in condition. Some veg. garden possibility. CALL ERIC ZIEGLER — 385-3124.
THE ZIEGLERS
592-1768 384-8075
PAGER 310
Seaspray Properties Ltd.

CASH
Builder — developer needs raw land, serviced land or projects at any stage of development, all areas. No projects too large or too small. Quick decisions, courtesy to all agents. Unicon Homes Ltd. 386-0130.

HAVE LAND OR PROJECT?
We are interested in buying land for subdivisions, site for high, medium or low density, or revenue projects in progress. Phone Kasapi Construction, 386-6191.

REQUIRED DOWNTOWN PROPerty for retail outlet, must have sufficient parking. Up to $300,000. Replies P.O. Box 548 Victoria.

BUILDING LOT WANTED, QUIET East Saanich area. Phone 477-4877 after 4.

WANTED: ½ TO 3 ACRES, CASH offer, private, 388-5757.

280 ACREAGE FOR SALE AND WANTED

REDUCED
MILL BAY
A lovely 1-acre nicely sloped property mostly cleared but some trees and serviced with water, no well required. Reduced for a quick sale to $19,500. Call now NEIL R. MACDONALD 386-3494 (24 hrs.)

5 ACRES
In Saanich, 5 acres of seclusion, trees and some valley views. Call now to view NEIL R. MACDONALD 386-3494 (24 hrs.)

CENTURY 21 Western Homes, 1037 Cloverdale Ave. 386-3494 (24 hrs.)

PICTURE YOU
FREE IN THE COUNTRY
2 ACRE SECLUDED, METCHOSIN HOMESITE. WATER AT ROAD. TREES and POND. $37,900
REALTY "100"
BUILDING FOR TOMORROW WITH YOU!
477-1781 388-7557
RAYM FORBES
Capital City Realty Ltd.

OPEN RANCHETTES
BRENTWOOD VALLEY
SAT. and SUN. 1-4
BENVENUTO-GREIG
(only 4 left)
4.75 acre homesites in this most desirable setting, paved road, water laid. Priced from $59,000. Colin Munro, 386-3585, Victoria Realty Ltd.

8 ACRES PLUS
Old house of no value located 12 miles beyond Sooke across from Shirley Hill Community Hall. Flat acreage, some cleared, good well. Excellent building sites or good holding property. Asking $45,500. Contact BILL KOZAK 388-6275 pager 2880 or 386-6164. Castle Properties Ltd., New MLS.

GOOD SOIL — TREES
10 ACRE PARCELS
2900 DOWN
FULL PRICE 39800.
COBBLE HILL AREA
388-6876 — 743-2680

4 ACRES
LAKEVIEW
On KEMP LAKE RD. Piped water available. Asking $39,900. Contact BILL KOZAK at 385-0035 or 386-6164, Castle Properties Ltd.

ELK LAKE SHORES, 4.83 ACRES. Beautiful treed property off the pump house road. Super views up to Forrest Hill Road, MLS No. 31582, $145,000.
385-7721 Cliff Salmond 477-3628
GARDNER REALTY LTD.

TWO PARCELS, TWO ACRES and four acres, walking distance of shopping centre in Sooke. Phone after 5 p.m. 642-5416.

1 ACRE, TREED SUBDIVISION lot, ¼ mile from beach and excellent fishing, Comox area. Must sell, $15,000. 595-8621.

WANTED PRIVATELY, ½ TO 5 acres within 15 miles of Victoria. Cash offer, 388-5757.

WANTED: ABOUT ONE ACRE, well treed, close to Whitty's Lagoon. 478-7017.

SHAWNIGAN LAKE, 6.2 ACRES and house. Phone 387-6208, Campbell River

285 UP-ISLAND PROPERTIES

WATERFRONT
BUY OF THE MONTH
The Sportsmen will love it. Located approx. 18 miles from Qualicum in one of the best fishing areas on the island. Large, level lot with 105 ft. of waterfrontage. 3-bedroom, 2 full bathroom moduline home in top condition. Major appliances also included. Owner has been relocated and has reduced the price for quick sale. Below replacement at $59,900. Call Collect, John Mackie, Block Bros. Realty, Parksville, 248-6115 or Res., 248-3727.

TREED ACREAGE
Beautiful 12 to 14 acre parcels located approx. 15 miles from Qualicum. View of the mountains, good water report available, perfect for the active family, excellent terms available. Call Collect, John Mackie, Block Bros. Realty, Parksville, 248-6115, or Res., 248-3727.

LARGE FAMILY HOME
Located in a high demand area of Parksville. Builders own home. Has other interests and will sell for $57,900. Less than two years old, 8 finished rooms including 4 bedrooms. All landscaped. Call Collect, John Mackie, Block Bros. Realty, Parksville, 248-6115 or Res., 248-3727.

MILL BAY LOTS — ONLY 5 LEFT
Approx. ½ acre and 1 block from the ocean. Turn right at the Good Shepard Shelter on the Malahat at Frayne Rd. to Huckleberry. Priced from $16,000.

SHAWNIGAN LAKE
5 lots off Dunwick Rd. Right across from lake access. These treed lots would be perfect for summer or year round pleasure. Priced from $11,980.
To View Call
LORRAINE HETT
478-5583 478-2430
WATERMAN & ASSOCIATES REALTY LTD.
923 GOLDSTREAM AVE. • 478-9681

DUNCAN AREA — 6 acres Cowichan Bay seaview, treed and drilled well, $33,000.

MOBILE HOME on half acre, near Shawnigan Lake, $34,500 M.L.S.

Call Gary Sutherland, H. W. Dickie Ltd., 70 Gov't St., Duncan, B.C. V9L 1A1.

BY BUILDER, NEW 3-BEDROOM home on corner lot in lovely Eaglecrest subdivision at Qualicum Beach, 9-hole golf course within few blocks, electric heat, thermopane windows, lovely rock fireplace, 1½ baths, separate laundry room, Family room with patio off. Reduced to $56,900. Please call 112-752-9797.

SHAWNIGAN LAKE COUNTRY Club, 80 x 115 ft. lot close to Clubhouse and ready to build. Watermains. Use of beach and all facilities. $14,900. 656-4000, Saanich Peninsula Prop. Ltd., 656-2427.

DUNCAN; REDUCED FOR quick sale, direct by owner. Two year 3-bedroom clear title, 1165 sq. ft., fireplace, carport, no steps, big lot. Listed at $44,900; now asking $41,900. Phone 386-6121 or 748-0537.

HONEYMOON BAY, LAKE COwichan, lot 60x200, water and electricity. 477-8884, 1771 Mortimer St., Victoria.

LOT 24, QUALICUM BEACH-Eaglecrest. Quiet cul-de-sac, a few steps from golf course. $17,500. Phone 112-248-3271.

SERVICED LOT, PARKSVILLE, 80x120, $12,500. 478-2393.

290 FARMS FOR SALE AND WANTED

SAANICH PENINSULA
60 ACRES
Lovely, level farm land, only 8 miles from City Hall. Some nice tall evergreens, approx. 1500 ft. of paved road frontage, fenced. Being offered at $7,000 per acre for the consolidated parcel. Exclusive with Vaughn Thompson (Courtesy to Realtors), Victoria Realty Ltd., 386-3585, res. 658-8541.

FIRST TIME OFFERED
CHOICE FARMLAND
170-ACRE PARCEL
Located in a beautiful valley at Cobble Hill. Buy the 170 acres or smaller parcels of 60-57 or 54 acres. Offered by owner 388-6876.

GROWING FAMILY REQUIRES 5 to 10 acres with livable house in Prospect Lake-Old West Saanich Rd. area. Must have treed seclusion with some good growing soil. Older home or handy man special considered. Up to $100,000 cash. Phone 479-6089.

HOBBY FARM OR MINI-HORSE ranch on this 5 acre property — A beautiful 3 bdrm panabode, heated swimming pool, large barns, and close to transportation make this desirable. $175,000.
656-5584 Ted Phillips 656-5337
BLOCK BROS REALTY LTD.

SALT SPRING, 10 ACRES, stream, treed, asking $32,000. Andrew (112) 732-9430.

295 GULF ISLAND PROPERTIES

SALTSPRING ISLAND
696 sq. ft. Cedar home on 8 acs. Open Plan, FP, loft, skylights, mod. appliances, laundry room, garden coupe, $56,500. Owner, 653-4508.

.8 OF AN ACRE FOR SALE, Magic Lake, Pender Island, road in and building site cleared. 478-7830.

294 MAINLAND AND OUT OF PROVINCE

RETIRING? ADULT-ORIENTED mobile home and factory-built housing development, Vancouver Island, Okanagan, Fraser Valley Lower Mainland. For complete information, 474-2121.

RELOCATING? SEVERAL MObile home and factory-built housing developments, Vancouver Island, Okanagan, Fraser Valley, Lower Mainland. For complete information, 474-2121.

EDMONTON
No gas tax, 17 acres, half hour southeast, gas, power, and phone available. Well-treed, $35,000. 656-1635.

SPELL IT OUT
When you have something to sell, the easiest way to find a buyer is to spell it out in print! You do that by placing a low-cost in the newspaper, telling our Classified A readers what you have to sell. We'll help you Give us a call today. at 386-2121.

# Deaths and funerals

305 DEATHS and FUNERALS

ALBERS — On May 2nd, 1978, Mr. James Frederick Albers, age 26 years. Born in Nipawin, Saskatchewan and a resident of Langford, B.C. for the past 20 years, late residence, 824 Orono Ave. He leaves his loving parents, Elizabeth and Derk Albers, at the residence; brothers, Derk and Peter Albers, Vanderhoof, B.C.; sisters, Mrs. D. (Eileen) Robb, White Fox, Saskatchewan, Mrs. F. (Margaret) Gibbons, Prince George, B.C., Mrs. S. (Iris) Reid, Victoria, B.C.; aunts, uncles nieces and nephews.
Service in the Sands Funeral Chapel of Heather, Colwood, B.C. on Friday May 5th, 1978 at 1:00 p.m. Rev. David R. Stiven officiating. Interment at the Hatley Memorial Gardens.
SANDS — COLWOOD

COLE — On April 30, 1978 at Vancouver, Mr. Walter Cole, aged 90 years, formerly of 16 Cambridge St. Mr. Cole was predeceased by his wife, Martha; and one son, Arthur.
Funeral services will be held at 10 a.m. Friday, May 5th, in Haywards Thomson and Irving Funeral Chapel, 1625 Quadra St. Archdeacon A. E. Hendy officiating. Cremation to follow.

GILL — On May 2, 1978 in hospital, Elizabeth F. Gill, aged 95 years. Beloved mother of Helena Gill. Predeceased by her husband Edwin, on November 8, 1947, and her son Edwin, on November 8, 1969, she is also survived by her granddaughter, Betty Sandford of Calgary, as well as one nephew and one niece in England.
Funeral service in the FAMILY CHAPEL of McCall Bros., on Friday, May 5, at 11:00 a.m. with the Rev. H. A. Mortimer officiating, followed by cremation.

JACKSON — Suddenly on April 30, 1978 in Victoria, B.C., Patrick Stephen Jackson aged 31 years. He is survived by 3 sisters, Mrs. Lucy Vincent of Kyuquot, Mrs. Columba Frank of Tofino, B.C., and Mrs. Yvonne Mickey of Port Alberni; brother Paul of Kyuquot; 4 sons, Edward, Floyd, Harold of Tahsis and Gerald; nieces and nephews.

DICK — Suddenly on April 30, 1978 in Victoria, B.C., Catharine Roseabelle Dick and her son Anthony of 840 Bay St. She is survived by 2 sisters, Mrs. Annabelle Mark and Elaine Dick of Victoria; 8 brothers, Alex of Ahousat, Herbie of Gold River, Robert, Tony, Patrick, Alfred, August Jr. and George all of Victoria; her father August of Victoria; son Gerald and daughter Marie; uncles, aunts; nieces and nephews.
Funeral service for Patrick Stephen Jackson, Catharine Roseabelle Dick and Anthony Dick, in McCall Bros. FLORAL CHAPEL, Johnson and Vancouver Sts., on Friday, May 5, at 11:00 a.m. with Father William Mudge officiating. Interment Royal Oak Burial Park.

LOW—In hospital on April 29th, 1978, Mui Ah Low, aged 72 years, of 2545 Shakespeare Street. Predeceased by her husband, Sal Low, she is survived by a son, Sai On Lowe and daughter-in-law, Chun Lin Lowe; two grandsons, Gordon and Alan Lowe and one granddaughter, Anne Lowe, all of Victoria.
Funeral services will be held at 3 p.m. Thursday, May 4th, in Hayward's Thomson and Irving Chapel, 1625 Quadra at Belmoral. Rev. S. Wong officiating followed by interment in Royal Oak Burial Park.

McCULLOUGH — In Victoria on May 1, 1978, Mrs. Eveline Frederica McCullough, aged 76 years of 615 Cook St., born in Montreal and resident in Victoria since 1961. She leaves her husband Samuel; 1 son, Robert Gawn of Vancouver; 4 grandchildren; 2 great-grandchildren. She was a member of Fairfield United Church.
Funeral service in McCall Bros. Chapel, Johnson and Vancouver Sts. on Thursday, May 4 at 2:00 p.m. with the Rev. Dr. H. W. Kerley officiating, followed by cremation. (Flowers gratefully declined. Donations, if desired, may be made to the C.N.I.B., 1609 Blanshard St., Victoria, or charity of one's choice.)

MAINS — In Victoria, B.C., on May 1st, 1978, Mrs. Alice Strechan Mains, in her 67th year, born in Vancouver, B.C., and a resident of Victoria for the past 9 years, late residence 209-1615 Belmont Ave.; formerly of Vancouver, B.C. She leaves her husband, John Mathews Mains, Victoria, B.C.; daughter and son-in-law, Maureen and Dean De Selms, San Diego, Calif.; son, David Reid Mains, Nanaimo, B.C.; 4 grandchildren, Laurie, Kelly, Kim and Robin, San Diego, Calif.
Service in the Sands Mortuary Limited, "Memorial Chapel of Chimes" on Friday, May 5th, 1978 at 3:00 p.m. Rev. R. F. McPherson officiating. Cremation. Flowers gratefully declined. Those so desiring may contribute to the Victoria Cancer Clinic, 1900 Fort St., Victoria, B.C.
SANDS — VICTORIA

MOORE—In Victoria on Tuesday, May 2, 1978, Mrs. Rose Lillian Moore of 77 San Jose Ave., aged 66 years, born in Vancouver, B.C. and a resident of Victoria for the past 25 years. She leaves her husband Robert and a brother, Harry Dyer of Vancouver.
Funeral service in the FAMILY CHAPEL of McCall Bros. on Monday, May 8 at 9:30 a.m. Interment at Forest Lawn Cemetery, Vancouver.

MURRAY — On May 2, 1978, Donaldina, beloved wife of John D. Murray of Victoria. Aged 75 years. Born in Aberdeen, Scotland. Survived by two daughters, Mrs. Irene Mitchell, Crowfordsville, Indiana and Mrs. Isabelle Edmunds, Bowser, Vancouver Island and two grandsons.
Private family cremation was held. Arrangements through the Memorial Society of B.C. and First Memorial Services Ltd.

POLLARD — On May 2, 1978, Arthur V. Pollard of 1149 Rockland Avenue. Survived by his loving wife, Hilda; one son, Stan, Victoria; one daughter, Mrs. W. (Nancy) Davis, Vancouver; five grandchildren and one great-grandchild; two sisters, Dorothy and Lillian in the East.
Funeral service Friday, May 5 at 10 a.m., in the Chapel of First Memorial Service, 4725 Falaise Drive, Rev. E. Smille officiating. Cremation. Flowers gratefully declined. Arrangements through the Memorial Society of B.C. and First Memorial Services Ltd.

REID — On April 29, 1978 in Metchosin, B.C., William Alvin Reid aged 57 years, a long time resident of the Victoria district. He is survived by his sister, Mrs. B. Jensen of Colwood; 3 brothers, Vincent of Happy Valley; Vernon of Victoria and Bernard of Sooke, B.C.; nieces and nephews. He served overseas with the R.C.A.F. during World War Two.
PRAYERS will be offered in McCall Bros FLORAL CHAPEL, Johnson and Vancouver Sts. on Wed., May 3 at 7:30 p.m. MASS will be celebrated in St. Andrew's Cathedral, Blanshard at View, on Thursday, May 4 at 3:00 p.m. Interment at Hatley Memorial Gardens.

REITER — In Victoria, B.C., on May 3, 1978, Mr. Louie Marx Reiter, aged 77 years, of 300 Michigan St., formerly of Kamloops. He is survived by his wife, Florence; his daughter, Mrs. Shirley Mesquita, and granddaughter, Ingrid, of Victoria; two brothers, Edward of Burnaby and Karl in Germany.
Funeral service in the Family Chapel of McCall Bros. on Friday, May 5 at 2 p.m., followed by cremation. (Flowers gratefully declined).

RUTHERFORD — In Victoria, B.C., on April 28th, 1978, Mrs. Marion Gertrude Rutherford, aged 92 years, born in Gilford, England, late residence, 999 Burdett Ave. She leaves her family in Australia.
Service in the Sands Mortuary Limited, "Memorial Chapel of Chimes" on Thursday, May 4th, 1978 at 10:30 a.m. Interment at the Royal Oak Burial Park.
SANDS — VICTORIA

310 FUNERAL DIRECTORS

STEWART — After a lengthy illness, Mr. James Ernest Stewart passed away in Royal Jubilee Hospital on May 2nd, 1978, leaving his beloved wife, Margaret Anne (nee Walker) and mother-in-law, Mrs. Isabella (Isa) Walker at the residence, 1029 Holmes Street; three loving daughters, Mrs. R. (Sharon) Freer, Nanaimo, B.C., Mrs. I. (Linda) MacDougall, Victoria, B.C., Mrs. D. (Debbie) Schultz, Sooke, B.C., 4 grandchildren, 3 sisters and 2 brothers.
Service in the Sands Mortuary Limited "Memorial Chapel of Chimes" on Thursday May 4th, 1978, at 1:00 p.m. Rev. Phil Ross officiating. Interment in Royal Oak Burial Park.
SANDS — VICTORIA

SWEENEY — Kathleen Diane, after a lengthy illness at Gorge Road Hospital, on May 1, 1978, aged 34 years. Survived by her husband, Warren; sons David and Daryl; parents, Mr. and Mrs. A. W. Kerr and Mrs. B. Snow; brother and sister-in-law, Bill and Joyce Kerr; sister and brother-in-law, Janet and Del Bulman of Prince George, B.C.; grandparents, Mr. and Mrs. John Snow, Moncton, N.B.; uncle, Don Snow, Edmonton; aunts, Jackie, Jean and Joan of Washington, B.C.; several nieces and nephews.
Funeral service will be held Thurs., May 4, at 3 p.m., in the Chapel of First Memorial Services, 4725 Falaise Drive. Padre L. Roberts officiating. Interment. Donations may be made to M.S. Society if desired.

WOLOS — Nellie Rosalie (nee Gnitt), on April 28, 1978, at her residence at 706-11 St. Michael's Road, Winnipeg. Mrs. Wolos was born and raised in Winnipegosis, Man., moving to Thunder Bay, Ont., where she married and lived for many years before moving to Victoria, B.C. She was active in the Catholic Women's League, having served as president, and devoted much of her time to various committees. In 1958 her family moved to Brandon, Man., where she was active in many community affairs. In 1968 the family moved to Winnipeg, where she resided until her death. She will be sadly missed by her daughter, Margaret, and her son, Peter, both at home; several nieces and nephews, many friends; three sisters, Mrs. Marie Senyk and Mrs. Ann Meniart, both of Thunder Bay, Ont., Mrs. Kay Obert of Vancouver, B.C.; four brothers, Mr. John Gnitt of Osoyoos, B.C., Mr. Peter Gnitt and Mr. Steve Gnitt, both of New Westminster, B.C., and Mr. Sid Gnitt of Worth, Missouri, U.S.A. Mrs. Wolos was predeceased by her son, Paul, on April 28, 1967, her sister, Eva Knitt in 1947, and her brother, Mike Gnitt, in 1972.
Prayers were said Tuesday, May 2, 7 p.m., in the Everest Funeral Chapel, 299 Arthur St., Thunder Bay, with funeral mass on Wednesday, May 3, 10 a.m., in St. Andrew's Roman Catholic Church, Thunder Bay, Ont. Interment will follow in St. Andrew's Cemetery. In lieu of flowers, if friends so desire, donations may be made to the Heart Foundation or to a charity of their choice.

308 CARDS OF THANKS

We acknowledge with heartfelt thanks the thoughtful calls and messages of sympathy and the many lovely floral tributes, and express our gratitude for the many other acts of kindness by neighbors, friends and relatives on the sudden loss of our beloved son and brother, Bruce MacAdam. Special thanks to Rev. Keenleyside for his inspiring words of comfort. We especially appreciate the attendance of teachers and students from Bruce's former schools. Peace.
Mr. and Mrs. C. A. MacAdam Cobble Hill, B.C.
Mr. and Mrs. Gregory C. MacAdam
Mr. and Mrs. Lorne A. MacAdam
Heather Dickinson Gordon

309 IN MEMORIAM

FENN — In memory of Guy O. Fenn who passed away May 4, 1972.
Time cannot steal the treasures
That we carry in our hearts
Nor ever dim the shining thoughts
Our cherished past imparts
And memories of him we've loved
Still cast their gentle glow
To grace our days and light our paths
Wherever we may go ....
—Sadly missed by his wife Winnie and the family.

THEY SHALL GROW NOT OLD AS WE WHO ARE LEFT GROW OLD, AGE SHALL NOT WEARY THEM, NOR THE YEARS CONDEMN, AT THE GOING DOWN OF THE SUN, AND IN THE MORNING, WE WILL REMEMBER THEM.
WITH GRATITUDE. SANDS

310 FUNERAL DIRECTORS

McCall's

WEDNESDAY
REID, Mr. William A.
PRAYERS
7:30 p.m.—FLORAL CHAPEL
THURSDAY
McCULLOUGH, Mrs. Eveline F.
2:00 p.m.—FLORAL CHAPEL
REID, Mr. William A.
MASS
3:00 p.m.—ST. ANDREW'S CATHEDRAL
JACKSON and DICK, Patrick S. Jackson, Catharine R. and Anthony Dick
INQUEST
7:30 p.m.—FLORAL CHAPEL
FRIDAY
JACKSON, Patrick S.
DICK, Catharine R.
DICK, Anthony
11:00 a.m.—FLORAL CHAPEL
SHEPHERD, Mr. Wayne Douglas
3:00 p.m.—FLORAL CHAPEL
TO BE ANNOUNCED
GILL, Mrs. Elizabeth F.
MOORE, Mrs. Rose
REITER, Mr. Louis Marx
McCALL BROS.
Floral Funeral Chapels
385-4465

305 DEATHS and FUNERALS

Sands
FAMILY OWNED and OPERATED
Since 1912
DEDICATED TO SERVING Vancouver Island Families
Victoria's 2 Dignified and Reverent Chapels
'Memorial Chapel of Chimes'
'Family Chapel of Memories'
1803 QUADRA ST.
Your seven community chapels
VICTORIA 388-5155
SIDNEY 656-2932
COLWOOD 478-3821
DUNCAN 746-5212
LADYSMITH 245-2331
NANAIMO 753-2032
We Care About Vancouver Island Families
Sands

Haywards (B.C. Funeral Co.)
Thomson & Irving
Funeral Chapels
1625 Quadra St.
386-3505

CUNNINGHAM FUNERAL CHAPEL
1155 FORT ST.
Phone 384-5512 or 384-8626
Offering dignified moderate service for all. Geo. S. Cunningham, owner, manager.

FIRST MEMORIAL SERVICES
Serving the Public and Exclusive Undertakers for the Memorial Society of B.C. 658-5244.

311 MONUMENTALS

MORTIMER'S
Monumental Works
FOUNDED 1877
709 KINGS RD. (at Douglas)
383-6421

STEWART MONUMENTAL Works Ltd.
ESTABLISHED 1896
Marble fireplace and tabletops
Memorial of Distinction
1403 May St. 384-3459

Special Offer
FOR PRIVATE PARTY CLASSIFIED ADVERTISERS
*Use this handy coupon to place your Classified Advertisement and save money.*

Name ..........
Address ..........
Phone No ..........
Signature ..........
No of Insertions .... Amount Enclosed $
Your ad will run as soon as possible upon receipt of this coupon and payment, or please specify consecutive dates.

FILL OUT AND MAIL TO
SPECIAL OFFER
Victoria Press
P.O. Box 300,
Victoria, B.C.
V8W 2N4.
OR,
DELIVER IN PERSON TO
2621 Douglas St.,
Victoria, B.C.

Classification Number .......... 10 WORDS MINIMUM

THIS COUPON OFFER EXPIRES JULY 15, 1978
10 Words for 1 insertion in The Daily Colonist and Victoria Times: $1.00
10c for each additional word
10 Words for 3 insertions in The Daily Colonist and Victoria Times: $2.50
25c for each additional word.
10 Words for 6 insertions in The Daily Colonist and Victoria Times: $4.00
40c for each additional word.
Victoria Press Box Charge $3.00 per month.
☐ Replies to be mailed. ☐ Replies to be held for pickup.
*All ads must be written in regular classified style, and run on consecutive days.*
All real estate, mobile home, rental and business advertising is considered to be commercial advertising and will not qualify for this special offer.
SEND CHEQUE or MONEY ORDER
— NO REFUNDS —

THE DAILY COLONIST AND VICTORIA TIMES

# The Daily Colonist.

*Vancouver Island's leading newspaper since 1858*

Sunny, high 15
Weather Details on Page 2

No. 120 — 120th Year | Victoria, British Columbia, Thursday, May 4, 1978 | 15¢ Daily, 30¢ Sunday

—AP

**Bag duty**

Not even holding handbag can break composure of British officer. Lt.-Col. Johnny Johnston does gentlemanly thing for Queen Elizabeth and guards her bag during presentation of new colors to two battalions of First Grenadier Regiment of Foot Guards at Horse Guards Parade in London.

## The nickel on the cap go-easy shoulder tap

"Put a nickel on the drum, save another drunken bum," is not the way the provincial cabinet put it, but it is the intent.

Wednesday morning cabinet agreed to give Consumer and Corporate Affairs Minister Rafe Mair the authority to impose a five-cent surcharge on all bottles of hard liquor sold in B.C. The funds raised, an estimated $2 million a year, would be used for a "moderation in drinking campaign."

Mair said he was pleased the cabinet had supported his bid to raise funds for "not an anti-drinking campaign, just a moderation in drinking campaign."

He said he had no deadline for the imposition of the surcharge, nor did he have a deadline for the start of the advertising campaign.

"I'm thinking of about six months from now," Mair said. "But I have no definite date."

Asked why he was hitting the drinkers of liquor rather than the distillers, Mair said he hoped the distillers would help

Page 2—Nickel

*FIRST, A FULL DEBATE*

# Coal-leases stall vowed by Bennett

A temporary "stall" of coal exploration licences was promised Wednesday by the provincial government.

But Mines and Petroleum Resources Minister James Chabot was quick to point out "it is not a freeze."

Tuesday, Gordon Gibson (L—North Vancouver Capilano) accused the government of giving away B.C.'s rich coal deposits to multinational oil companies. He said he regarded Wednesday's decision as a victory even if only a temporary victory.

What the government promised through Chabot and Premier Bennett was that no firm decisions would be made on coal licences until adequate debate in the Legislature.

Outside the house Chabot said that even if the house was not in session it would take some time to process coal exploration applications.

"I tell you," said Gibson, "the wholesale alienation of these lands must await full and open public debate."

Bennett gave Gibson the assurance that "no leases (for coal) will be signed before debate of the new legislation or before approval of the minister's estimates."

Alex Macdonald (NDP—Vancouver East) asked Bennett to clarify his statement in light of the difference between the granting of a licence to explore and the granting of a lease to develop.

"As I understand it you have said there will be a freeze until we have debated this," Macdonald said.

"I have assured you that nothing will be done until the matter has been fully debated," Bennett answered.

When Gibson pressed further Bennett said the detailed answers to coal policy would come when Chabot introduced his amendments to the Coal Act and during debate on his ministry's estimates. "I hope you are here to participate," he said. "If you are

Page 2—Coal

## Attack on UN troops 'lesson'

TYRE, Lebanon (UPI) — A French UN spokesman Wednesday called the Palestinian attack on his forces in Tyre a "well-organized ambush" and a radical guerrilla spokesman bragged that "we gave the French a lesson they will never forget."

Revising an earlier casualty count, a UN spokesman said two French paratroopers and one Senegalese soldier were killed in the Palestinian ambush Tuesday night. Nine others were wounded, including the commander of the French UN contingent, Col. Jean Salvan, who was badly hurt with five bullet wounds in his side and legs.

Meanwhile, the UN Security Council voted without dissent to increase the UN peacekeeping force in Lebanon by 2,000 troops to a total of 6,000.

William Barton, Canada's permanent ambassador to the UN, told the council it was vital that the resources of the United Nations Interim Force in Lebanon be sufficient to carry out their mandate.

Palestinian casualties were not reported in the attack but French officers said they believed the guerrillas suffered "far more" casualties than their own forces in the fighting, the worst since UN troops entered southern Lebanon five weeks ago.

The wounded French commander ordered his troops from his hospital bed not to "seek revenge" for the Palestinian attack and UN officers in the biblical port denied reports UN troops were on any special alert.

The radical Popular Front for the Liberation of Palestine, the largest of the Rejection Front groups, came the closest to admitting its part in the attack.

"We gave them a lesson they will never forget. The French are acting as occupation troops," said PFLP spokesman Abu Maher.

In Washington, the state department condemned the attack and called on Palestinian leaders to swiftly punish those responsible.

—AP

*TV tape of race shows tumbled riders, horses after Pimlico accident*

## Jockey killed in 4-horse spill

BALTIMORE (AP) — One jockey was killed and two others were injured Wednesday in a spill at Pimlico race track. One of four horses involved in the accident had to be destroyed, authorities said.

Robert Pineda, 25, the jockey on Easter Bunny Mine in the second race, was pronounced dead at Sinai Hospital of "multiple internal injuries," a hospital spokesman said.

"He was kicked in the head and was bleeding through the ears and his mouth," said John DiNatale, Easter Bunny Mine's trainer. "There was a crease dented into his helmet."

Pineda's brother, Alvaro Pineda, was killed in a similar spill at Santa Anita in California several years ago, Jeffrey Weisman, a track spokesman said.

Rudy Turcotte of Grand Falls, N.B., the jockey on Easy Edith, was in stable condition with a fractured collar bone, said the spokesman, who asked not to be identified.

The third jockey, James Thornton, 37, was also in hospital at Sinai with a fractured vertebrae of the neck and chest injuries. A spokesman said he was listed in serious condition.

Jockey F.W. Kratz, who was also involved in the spill, did not require hospital treatment.

A track spokesman said the accident took place in the second race as the field was rounding the turn for home.

Easy Edith went down while challenging for the lead. Easter Bunny Mine, Countess G., ridden by Thornton, and Friendly Emma, with Kratz aboard, fell over her, spilling their riders.

Easy Edith broke her left front leg and had to be destroyed, the spokesman said. Easter Bunny Mine sustained minor cuts on her head, while the other two horses escaped unhurt.

## $100-million solar-study boost in U.S.

GOLDEN, Colo. (AP) — President Carter marked Sun Day on Wednesday with a surprise announcement of a $100-million increase in proposed spending for solar and renewable energy projects next year.

Jody Powell, Carter's press secretary, said the $100 million would be spent on such projects as photovoltaic cells, windpower projects and conversion of wood into gasoline and other fuels.

Photovoltaic cells convert sunlight directly into electricity.

## Tax breaks urged as Sun Day shines

Canadian Press

The House of Commons passed a motion Wednesday acknowledging Worldwide Sun Day observances while Conservatives called on the government to provide tax breaks of up to $400 million to reach a goal of 200,000 solar-heated homes by 1990.

Films, seminars and displays were held in communities across Canada as Sun Day celebrants joined those in 29 other countries to celebrate the day designed to publicize possible applications of solar energy.

The Tories proposed income-tax deductions of up to $2,100, retroactive to 1970 and extending to 1985, and credits of $1,200 from then until 1990 for homeowners who install solar systems, estimated to cost between $6,000 and $8,000.

While the Conservatives criticized the government for not doing enough to encourage solar development, Energy Minister Alastair Gillespie said increases in oil and gas prices had spurred the country to develop alternate energy forms.

Speaking on the CTV television program *Canada AM*, Gillespie said more than $7 million was now being spent annually on solar-power research, compared with $1 million four years ago.

The Ontario energy ministry released a paper outlining problems which will be faced in designing legislation to govern access to the sun by property owners.

A Sun Day dance was held in Toronto to wind up an eight-day exhibition on the uses of the sun.

In Manitoba, a symposium and tour of solar-heated homes was sponsored by the University of Winnipeg.

- *Sun group wants more development work before big spending starts. Page 8*
- *The Solar Energy Society of Vancouver Island Sunday plans a tour of Greater Victoria homes that utilize this form of energy. Page 11.*

## 'Generosity' offer for Moro release

ROME (AP) — Showing new flexibility, Italy's ruling Christian Democrat Party promised Wednesday to give "generosity and clemency" to prisoners if the Red Brigades released kidnap victim Aldo Moro and stopped their terrorism.

But party leaders once again refused to negotiate with the terrorist gang for Moro's freedom and indicated that any amnesty or reforms by the government would take place after, and not before, the release of the 61-year-old party president.

In Turin, meanwhile, Red Brigade leaders on trial on sedition charges blasted Italian prison conditions.

The party statement said: "If Aldo Moro is released and if there is a change in the use of violence, (the republic) will certainly find some form of generosity and clemency according with the ideals and norms of the constitution."

Premier Giulio Andreotti's office later said that the Italian government would not grant clemency to murderers.

There was still no news on the fate of Moro, who was abducted from a Rome street in an ambush that killed his five bodyguards.

## War of the night crawlers

### Canadian wriggle has U.S. dealer on bad-worm alert

Colonist-Newsday Service

WASHINGTON — An alarm is being sounded against a secret, slimy invasion of the United States. Millions and millions of worms from Canada.

From Weekley's Wholesale Bait, Inc. of Hamburg, N.Y., to the halls of Congress in Washington, a war is being waged against the worms. But there is a hook: It seems that some worms from Canada are good worms, other worms from Canada are bad worms.

Good worms are night crawlers that Weekley's buys for anywhere from $18 to $22 a thousand from Canadian firms like Jonathan Live Bait in Newmarket, Ont., or Imperial Bait in Toronto and then peddles to bait dealers for a price ranging from $22 to $28 a thousand.

Bad worms are night crawlers that freelance Canadians buy at $14 or $15 a thousand from the same companies when their coolers are overflowing. What makes them bad is that the Canadians then truck them across the border, bypass Weekley's and other wholesalers and sell them directly to the retail bait dealers for a few dollars less. Good and bad, they add up to a 500-million-worm movement for which dealers pay $9 million a year.

There aren't any worm farms in Canada, said John Strawbrich, 41, Weekley's vice-president. "Farms and golf courses are leased in Canada by the big producing outfits. Some golf courses get $5,000 to $7,000 a year."

At night, when the courses are quiet, the wormpicker is on the green. "He wears a headlamp assembly and four cans strapped to his legs," Strawbrich said. "The inside cans are for worms. The outside are filled with sawdust. You see, a worm is slimy when it's picked. They dip their hands in the sawdust. The sawdust provides friction." A good wormpicker, he said, can make $100 a night by snatching up to 10,000 worms.

"They also pick them in the cemeteries," Strawbrich said. "But they don't like me to say that."

In his financial agony over the freelancers, Strawbrich turned to his congressman. He didn't bother the White House, though the president's cousin, Hugh Carter, runs a worm farm in Plains, Ga.

"Hugh Carter is in with a worm they call the rej worm," Strawbrich said. "It's breed-

Page 2 — Secret

## Index


| | |
|---|---|
| Background | 5 |
| Bridge | 38 |
| Classified | 37-48 |
| Comics | 14 |
| Crossword | 40 |
| Editorials | 4 |
| Entertainment | 23 |
| Family | 27-32 |
| Finance | 15-17 |
| Horse Happenings | 28 |
| King Fisherman | 13 |
| Marine Calendar | 50 |
| Names in the News | 3 |
| Provincial Court | 8 |
| Sports | 18-22 |
| Your Good Health | 29 |

DISCOVER CFAX 1070 TODAY

The Daily Colonist.

Section Two Thursday, May 4, 1978 Page 11

METRO TOYOTA
ESSO CAR CLINIC
TESTED USED CARS

Bill Scott
. . . no fanfare sought

*Hawaii may have 'potential to rescue western world'*

# Lighthouse Philosopher leaves city

By DON COLLINS
Colonist Reporter

Bill Scott is leaving Victoria today. Perhaps for good.

And oddly enough, the old man who has always thrived on the attention he commanded in his self-styled role as the Lighthouse Philosopher, was hoping to make his exit without fanfare.

"Where did you hear that?" he asked when a reporter put the question to him.

It became obvious he didn't want much of a fuss made over his morning flight to Hawaii.

"The doctor said it was a question of health, that I should live in Hawaii for a while."

More questions were followed with more cautious answers. Possibly he'd be back in two or three months. Possibly he wouldn't.

Then the real Bill Scott of old began to fall into place. If his doctor wanted him to rest, he would have winced at the old man's words. For Bill Scott, at 80, was taking the Lighthouse Philosopher with him. And those who have followed Scott's performance over the years, know that the Lighhouse Philospher never rests.

"While I'm in Hawaii I'm going to consider whether it has the potential to rescue the western world," he said.

His voice had taken on a tone of excitement. Gone was any thought of sitting on the beach contemplating the blue skies.

"I think it may have the potential to rescue the western world from the ego-maniacs. I'll probably drop into the papers and see what I can learn."

What he finds may determine whether he ever returns. If he sees Hawaii as the proper new stage for his role as the philosopher, as the ego-altruist he likes to picture himself as — he may just stay.

"Hawaii has the greatest conglomoration of races and creeds anywhere. They have proven they can work along with one another. It may offer the best chance of rescue for a world that has always suffered at the hands of ego-maniacs."

Scott came to Victoria to buy a rest home on Newport Avenue in 1939, left again and returned in 1945 after spending time in five Japanese prison camps.

He had worked in China as a lighthouse engineer, something which gave birth to his reputation as the Lighthouse Philospher.

Over the years in Victoria he has caught the public attention with numerous projects, philsophical offerings — generally in support of the underdog — and has often run for office with the sole purpose of getting some idea across during the campaign. Winning an election wasn't an expectation. It also wasn't really important. The idea of the moment was.

In 1971 he dressed as Diogenes, complete with lamp in hand, and greeted Prime Minister Trudeau when Trudea arrived for the ill-fated constitutional conference. Trudeau demonstrated some respect for the Lighthouse Philospher's campaign for educational change.

As he prepared Wednesday for what could be the beginning of a new life at the age of 80, Scott said: "I've ended up a veteran of stupidity. The only legacy I can leave you is my sum total of stupidity."

When the reporter questioned this self-assessment, Scott said: "I have spent my life unlearning what I've been taught — throwing away those things I was taught early."

It was his way of likening himself to the ego-altruists. He says Christ was an ego-altruist — that ego-altruists satisfy their egos by dedicating themselves to the good of others.

"I had an operation last year and I never really recovered from it. That's why my doctor has asked me to go to Hawaii for a while," Scott said.

His health isn't the same. And the years are piling up. He looks and sounds much older these days.

But none of this seems to have any bearing on the matter. All that counts at the moment, as he will tell you, is the rescue of the western world.

And Hawaii seems like a good place to start.

# Full Saanich levy set at $35,371,680

By PAUL BENNETT
Colonist Reporter

Saanich's total budget for this year, including school and capital region levies, was set at $35,371,680 by a special meeting of council Wednesday night.

The mill rate for Saanich municipal purposes—including debt retirement and a 3.08-mill levy for the Capital Region District—was set at 53.33 mills, down from 57.12 mills in 1976, but an increase in dollars collected of 6.8 per cent.

The total levy for taxpayers in School District 61 (Greater Victoria), including hospital board, assessment authority and municipal financing authority, is 101.790 mills; for those in School District 63 (Saanich), 102.985 mills.

Last year, District 61 ratepayers faced a mill rate of 103.274 and District 63 ratepayers 105.451, but although there is a decline in the mill rate, the total amount to be extracted from property owners will be up $3,615,658 from last year's total bill of $31,356,022.

Because the phase-in of new market-value assessments over a three-year period will have a different impact on different properties, some taxpayers—mostly owners of older homes—will be facing hikes of as much as 20 per cent, while others—mostly condominium owners—may even obtain slight reductions.

Mayor Mel Couvelier, at the outset of the last in a series of lengthy and difficult budget cutting sessions, said Saanich municipality was endeavoring to put as little extra burden on taxpayers as possible.

He noted the value of assessments had increased by 14 per cent in Saanich, but were up only seven per cent in Victoria and 10 per cent in Oak Bay.

This meant Saanich residents had been handed a bill of extra millions of dollars in increased education, hospital and other "equalized" mill rates controlled by the provincial government, a bill that would grow heavier over the next two years as the assessment revisions are phased in.

"We have made great strides in reducing the mill rate but as a municipality we can only go so far and changes will have to be made at the provincial level in cost-sharing if there are to be any significant easings of the load."

Couvelier said Saanich had held its dollar share of increased taxes to a 6.8 per cent increase, and contrasted that with a municipal spending increase of 15 per cent in Victoria and eight per cent in Oak Bay.

Council also killed a bid by Ald. David Paterson—who was absent at the previous budget session—to award the mayor and aldermen a salary increase. Aldermen had already decided not to take a raise this year.

At another point, council went into closed session to decide what to do about a $184,000 surplus in last year's contingency fund. Eventually it was decided to use it to cut the mill rate by about one mill.

—Colonist photo by Alex Barta

***Eating on the wing***

There might be not any Big Macs on menu but for hungry swan touring Goodacre Lake in Beacon Hill park, swim-in restaurant is always welcome sight. And on Wednesday, when cold blustery winds whipped across water, this bird might have been even more grateful for hot swan toddy to warm its feathers.

# Cass pushes 'point-cross' walk system

Ald. Ian Cass, a vigorous supporter of the "point and cross" method for pedestrians, has been given the job of trying to convince the B.C. government that it should become law here.

The "point and cross" method, in use in the Prairie provinces, gives a pedestrian absolute right of way at an intersection once the person has pointed his or her arm in the intended crossing direction.

Cass's new task was handed him at a meeting of Saanich council's public works committee, where he spoke up about the dangers of pedestrian-operated crossing lights and painted crosswalks.

Under discussion were requests from school parent organizations for such lights at Shelbourne and Kenmore and Quadra at Ambassador. The requests were rejected by the committee, but not until some angry words were said about the quality of driving by Victoria motorists, especially when it comes to slowing down at school-zone crosswalks.

After some aldermen suggested the problem at Ambassador and Quadra could be solved by putting adult crossing guards at the intersection, Mrs. Anna Davidson, an adult crossing guard who patrols the Shelbourne-Kenmore intersection, said motorists were even ignoring adult crossing guards and she feared for the life of some of the children using the intersection.

The cars go through so fast, and visibility is so poor at the intersection that it's not always possible to get the licence numbers of offending motorists, Mrs. Davidson said, adding there had been many near-misses at the crosswalk.

One of the problems with that intersection, the committee was told by engineer Cliff Warren, was that it couldn't be painted until a final layer of asphalt was put on in June.

It was agreed to post 30 km/h signs at the crosswalk and have unmarked police cars with radar guns man the intersection.

The committee also agreed to support parents of the Lakehill area in seeking an adult crossing guard for the Quadra-Ambassador intersection.

# Trail warning urged by jury

A Victoria coroner's jury investigating the death of 16-year-old David Andrew Wade, who fell to his death April 9 while climbing on the steep west face of Mount Finlayson, recommended Wednesday that a sign be erected at the beginning of the trail indicating the various dangers of the mountain terrain.

The jury of four women and two men deliberated 45 minutes at the Law Courts Building on Burdett Street and announced that it found Wade's death to be "purely accidental," and that he died of head injuries resulting from a fall of approximately 100 feet.

Anthony Wade, 17, of 1151 Princess Street, told the jury that his brother had become separated from the other three climbers.

Victoria coroner Edmond Jorre de St. Jorre told the jury: "I've had previous inquests of people coming to grief on that mountain. Since I've been coroner, and before that, since I've grown up in Victoria, it's been the mountain people have gotten in trouble with."

Colwood RCMP Cpl. Wayne Dew told the jury that Wade's body was found at about the 800-foot level of the approximately 1,200-foot mountain. The body was carried out by RCMP helicopter.

**Right-to-work questionnaire**

# *Labor guns assail McKinnon*

Victoria MP Allan McKinnon is in hot water with the labor movement.

Delegates to Wednesday night's meeting of the Victoria Labor Council voiced both astonishment and anger over his handling of the controversial "right-to-work" issue in a recent questionnaire.

They said the question was "loaded" and they took particular issue with comments printed by McKinnon in sending out the results of the questionnaire.

Spawned in the southern U.S., the right to work movement has been under attack as an organized effort to break the union movement. It has been blamed by the regular union movement for poor working conditions, sub-standard pay rates and lack of protective legislation in the 20 states where it is in force. Its strength, unionists charge, stems from the destruction of the union shop concept.

What bothered labor council delegates about the McKinnon poll was the fact the question didn't in any way explain what was meant by right to work. McKinnon's message to his constituents was that 75 per cent of the respondents favored the right to work movement.

He said the result surprised him and noted no political party had supported the movement.

"Perhaps it's time we started taking it seriously," he says in his report on the findings.

"The question simply says: 'Are you in favor of the right to work movement, yes, no, or undecided," complained Labor Council secretary Larry Ryan. "There's a good chance that a lot of the people answering didn't even know what it meant. It probably appealed to unemployed people who thought it meant they had a right to a job."

Delegates approved an executive recommendation that the council write McKinnon deploring his action.

"McKinnon says that perhaps it's time his party took a stand," labor council president John Shields said afterward. "If that's the way the Progressive Conservative Party thinks, then perhaps it's time we started taking action."

## Ferry runs to increase

The Mill Bay-Brentwood ferry run will be increased from four round trips daily to nine this weekend.

Work on the dock for the 16-car MV Mill Bay is expected to be completed Friday, said B.C. Ferries traffic manager Ken Stratford.

## Saanich lights shine, switch-off cells fail

Ever wonder why a street light is shining in broad daylight?

There's a reason for it, according to Saanich municipal engineer Cliff Warren.

Warren, reporting to council's public works committee following complaints that numerous lights had been shining day and night and wasting electricity, said the reason was failure of the photoelectric cell which switches each light on and off according to the natural light available.

"During the recent B.C. Tel strike you will recall that B.C. Hydro union employees could not work on any pole that had B.C. Telephone lines," Warren said.

"The municipality has numerous street lights mounted on such poles, and our staff was also restricted from repairing any lights on such poles during the strike."

## Milk prices up two cents

Retail milk prices increased two cents per litre this week under marketing board authority granted earlier this spring.

Store prices for homogenized milk are about 68 cents and home-delivered pouches sell from $2.44 to $2.52.

## Police air patrol covers province

RCMP Inspector Bob Rivers says the force will send planes and helicopters into the air this summer to watch for dangerous drivers.

Rivers said the air patrol program, initiated last year, will be expanded to cover the entire province for the vacation season. Air patrols now cover only the Vancouver Island Highway, the Trans-Canada Highway near Kamloops and the Okanagan Valley.

The expansion will mean tripling the 14-man force, said Rivers.

He said that in addition to the main function of spotting dangerous drivers, the air patrols have also been used in finding lost children and stolen vehicles, and in tracking suspects fleeing from bank robberies.

*'If I can do it, anybody can'*

# Man, 78, builds solar heat system

A 78-year-old Victoria pensioner, all by himself, has built a solar heating system which cuts his electricity and heating oil costs by about 30 per cent.

Henry Schalge, of 1044 Davie, said in an interview Wednesday that "if I can do it, anybody can."

Schalge's house is one of four with solar installations to be visited Sunday on a tour sponsored by the Solar Energy Society of Vancouver Island to promote usage of solar energy as part of the world-wide observance of Sun Day.

Schalge built the system partly to save on his energy bills—he expects it to pay back the full $1,928 cost in 10 to 12 years—and partly to show that solar energy collectors can be made by do-it-yourselfers for older homes where the roof may not be strong enough to carry the weight of solar collection panels.

The five collectors he built are each about four by 13 feet, giving a total of 250 square feet for a house of 1,600 square feet, whereas for total solar heating about 800 square feet of collectors would be required.

The panels stand just off the ground on the south side of the house only a few degrees from the vertical, and are connected through a ¼-horsepower circulating pump to two ordinary 250-gallon fuel oil tanks in the basement in a heavily-insulated five by eight foot room.

In one storage tank is a ¾-inch copper coil heat exchanger producing hot water for the household. The partially-filled second tank allows the water from the collectors and pipes to drain automatically back to the tank when the system is not in operation.

Schalge home, with solar panels in front

A differential thermostat regulates the circulation so the pump starts whenever the temperature in the collectors is two degrees higher than the water in the tanks, and stops when it is two degrees below the tank temperature.

About 15 gallons a minute of water containing a rust-retardant are circulated through the system.

From the existing oil furnace cold air duct, a six-inch duct is connected to the bottom of the insulated room, which contains the storage tanks, and on the top of the room, another six-inch duct leads to the centre of the house, moving warm air to the main floor by convection.

Schalge said he designed the system himself, using knowledge he gained through the solar energy society and from books borrowed at the library.

"To encourage renewable energy systems, an important incentive would be for B.C. Hydro to institute a rate for offpeak power," Schalge said.

"Homes equipped with this type of system could instal an element in the storage tank which could be started in the offpeak power hours of 10 p.m. to 6 a.m. when power can be generated cheaply," he said.

"If B.C. made maximum use of offpeak loads probably billions of dollars could be saved by Hydro in the long run."

Advert. Suppl. Victoria Times, May 2/78
Daily Colonist, May 4/78

# WESTERN DRUG MART Economiser

Prices effective until May 8, 1978.

## TAMPAX

Tampons - 40's

WESTERN'S SALE PRICE

**1.98**

42 independently owned and operated Western Drug Marts in British Columbia to serve you.

## BATHROOM TISSUE

Royale
2 ply - 8 rolls

WESTERN'S SALE PRICE

**8 rolls for 1.98**

Some items may be unavailable due to suppliers shortages.

## LAWN DART SET

A Summer fun item

WESTERN'S SALE PRICE

**4.19**

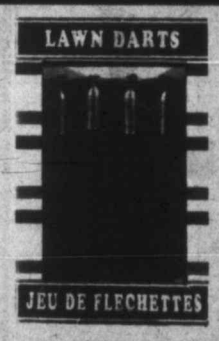


# ANNUAL MAY SALE

## WESTERN DRUG MART

**COLWOOD PLAZA**
Western Drug Mart
1913 Sooke Road,
Victoria, B.C.
Phone: 478-9548

**ROYAL OAK**
Western Drug Mart
4452 W. Saanich Rd.,
Victoria, B.C.
Phone: 479-1614

**ESQUIMALT**
Western Drug Mart
1153 Esquimalt Road,
Victoria, B.C.
Phone: 388-6451

# Western Drug Mart

## ALKA SELTZER

48 tablets in 24 foil packs

WESTERN'S SALE PRICE

**1.47**

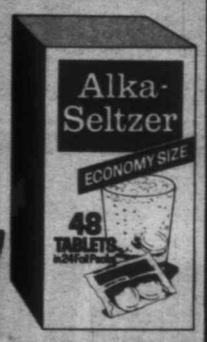


## BACTINE

Antiseptic first aid spray

AEROSOL 4½ fl.oz. . . . . **1.37**

SPRAY 4 fl.oz. . . . . **1.07**

## FLINTSTONES MULTIPLE VITAMINS

PLUS IRON 100's

WESTERN'S SALE PRICE

**4.29**

## MACLEANS TOOTHPASTE

100ml.

WESTERN'S SALE PRICE

**.89**

## POND'S LIGHT

80ml. Greaseless whipped Moisturizer or Cleanser. . . . A unique product for young women

WESTERN'S SALE PRICE

**1.49** Ea.

## GET READY FOR SUMMER WITH ITEMS FROM WESTERN DRUG MART

### FRISBEE

Canada's favorite game of catch!

WESTERN'S SALE PRICE

**1.67**

### BADMINTON SET

2 player with net

WESTERN'S SALE PRICE

**1.49**

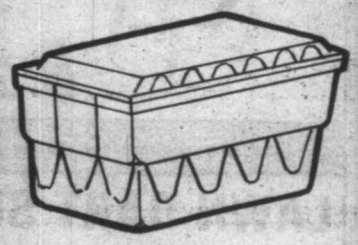

### STYROFOAM ICE CHEST

48 quart, domed top for extra storage capacity

WESTERN'S SALE PRICE

**4.98**

**Shop the Western way**

# MAY SPECIALS FROM Gillette

## GOOD NEWS!

4 twin blade disposable RAZORS

WESTERN'S SALE PRICE

**.47**

## SOFT & DRI

Non-sting Anti-perspirant 10 fl.oz.

WESTERN'S SALE PRICE

**1.59**

## EARTH BORN

Natural PH balance SHAMPOO 350ml.

WESTERN'S SALE PRICE

**.99**

## TONI

ADVANCE LOOK PERM or Uncurly Refill

WESTERN'S SALE PRICE

**1.98** Ea.

## TRAC II

Twin blade cartridges 9's

WESTERN'S SALE PRICE

**1.69**

## CRICKET

Disposable butane LIGHTER

WESTERN'S SALE PRICE

**.75**

## ATRA BLADES

5 shaving cartridges

WESTERN'S SALE PRICE

**1.07**

## LEMON UP

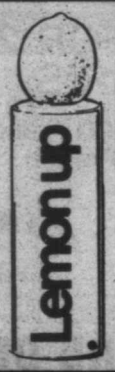


Shampoo 12 fl.oz. Lemon cleans your hair to it's deepest shine

WESTERN'S SALE PRICE

**1.39**

## RIGHT GUARD

Deodorant 7 fl.oz.

WESTERN'S SALE PRICE

**1.27**

## THE DRY LOOK

Dry control for hair 250ml.

WESTERN'S SALE PRICE

**1.49**

# Your Economiser means Va

## LISTERINE ANTISEPTIC

Mouthwash & Gargle
1000ml.
($1.00 coupon offer)
Details on package
WESTERN'S
SALE PRICE

**2.09**

## SCHICK II

Cartridge blades
Teflon coated
5's

WESTERN'S
SALE PRICE

**.73**

## EDGE SHAVE GEL

6¼ fl.oz.

WESTERN'S
SALE PRICE

**1.09**

## LISTERINE

**TOOTHPASTE** with fluoride
3x75ml. tubes
'Value pack'

WESTERN'S
SALE PRICE

**1.47**

## DRY TOUCH

Powder stroke anti-perspirant deodorant
25 g.

WESTERN'S
SALE PRICE

**1.33**

## ENO

Sparkling antacid, fast relief from upset stomach
200 g.
WESTERN'S
SALE PRICE

**1.37**

## Win* a Fashion Début in Paris

GRAND PRIZE
**TRIP FOR 2 TO PARIS**
PLUS
Spend 5000 Francs on latest French fashions
Via AIR FRANCE

## 2ND DEBUT

with CEF 1200
240ml.
WESTERN'S
SALE PRICE **7.39**

## 2ND DEBUT NITE-LIFT

Fortified night cream
with CEF 1200 - 30ml.

WESTERN'S
SALE PRICE **2.39**

## IRISH SPRING

Stick deodorant
85 g. . . . . **1.19**

Anti-perspirant
roll-on 57ml. . . . . **1.09**

Anti-perspirant
non-aerosol 100ml. **1.47**

**Thank you for shopping at W**

# means Value and Quality

EL

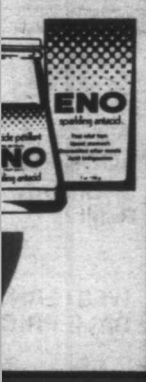


ING

9
9
7

## CREST TOOTHPASTE

100 ml.

WESTERN'S SALE PRICE

**.97**

## DIOVOL

The number one antacid

LIQUID 12 fl.oz. or TABLETS 50's

WESTERN'S SALE PRICE

**1.98** Ea.

## PAMPERS

DAYTIME 30's

WESTERN'S SALE PRICE

**2.49**

## PAPER TOWELS

Royale 2's

WESTERN'S SALE PRICE

**.98**

## ARRID EXTRA DRY

Non-aerosol anti-perspirant.
New pump spray
100ml.

WESTERN'S SALE PRICE

**1.37**

## HEAD & SHOULDERS

LOTION 250ml. or TUBE 140ml.

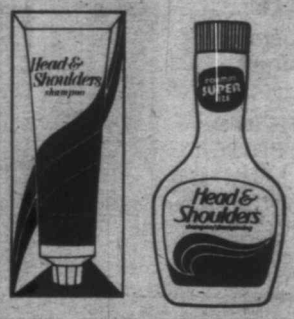


WESTERN'S SALE PRICE

**1.79** Ea.

## NAUSEA? VOMITING?

Ask your pharmacist about **GRAVOL**

Tablets 25's..... **1.69**

Liquid 75ml..... **1.69**

L.A. Capsules 10's. **1.17**

Ped. Suppos. 10's. **1.69**

# shopping at Western Drug Mart

# Western Drug Mart

## COLGATE DENTAL CREAM

100ml.

WESTERN'S SALE PRICE **.89**

## TRENDAR

Tablets 24's
Menstrual pain reliever

WESTERN'S SALE PRICE **1.27**

## RAID

INSECT STRIP 94g.
or INSECT BLOCK 77g.

WESTERN'S SALE PRICE **2.09** Ea.

## AYDS

Vitamin & Mineral
REDUCING PLAN
1½ lb.

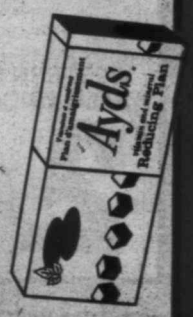


WESTERN'S SALE PRICE **2.78**

## PREPARATION H

Shrinks Hemorrhoids
relieves pain
OINTMENT
2 oz. . . . . **1.59**

SUPPOSITORIES
24's . . . . . **2.57**

## OFF INSECT REPELLENT

266g.

WESTERN'S SALE PRICE **2.27**

## ENTER CLAIROL'S BAN WAGON CONTEST

## ULTRA BAN

Anti-perspirant
deodorant
9 fl.oz.

WESTERN'S SALE PRICE **1.37**

## ULTRA BAN

Anti-perspirant
roll-on
lotion 71ml.

WESTERN'S SALE PRICE **1.37**

## HERBAL ESSENCE

SHAMPOO
350 ml.

WESTERN'S SALE PRICE **1.69**

## BAN BASIC

Non-aerosol
Anti-perspirant
100ml.

WESTERN'S SALE PRICE **1.49**

## MISS CLAIROL SHAMPOO FORMULA HAIRCOLORING

WESTERN'S SALE PRICE **2.19**

**We treat you right!**

# Annual May Sale

## SKIN QUENCHER

Hand & body lotion
fragrance free 240ml.

WESTERN'S
SALE PRICE

**1.69**

## DIMETAPP

For relief of sinus
congestion, colds, hay fever
EXTENTABS 12's or ELIXIR 4 fl.oz.

WESTERN'S
SALE PRICE

**1.09** Ea.

## SENTRY IV FLEA COLLARS

'Sergeant's' for dogs
or cats
WESTERN'S
SALE PRICE

**1.37** Ea.

## VANQUIN

Tablets 12's
for pinworms

WESTERN'S
SALE PRICE **2.68**

## CALADRYL LOTION

100ml. For relief of
itching due to insect bites,
minor skin irritations

WESTERN'S
SALE PRICE **1.29**

## TO YOU FROM JOHNSON & JOHNSON

## BAND-AID Brand

100's plastic strips ¾"
variety pack plastic
strips or sheer strips
assorted

WESTERN'S
SALE PRICE

**1.39**
EACH

## STAYFREE

Beltless mini-pads

48's

WESTERN'S
SALE PRICE

**2.29**

## DENTAL FLOSS

JOHNSON'S

50 yds.

WESTERN'S
SALE PRICE

**.89**

**We treat you right!**

# At Western Drug Mart

## Q-TIPS

Cotton Swabs

400's

WESTERN'S SALE PRICE **1.59**

## ZINCOFAX

Soothes irritation and promotes healing - 115gm.

WESTERN'S SALE PRICE **1.63**

## INTENSIVE CARE LOTION

Vaseline

500ml.

WESTERN'S SALE PRICE **1.79**

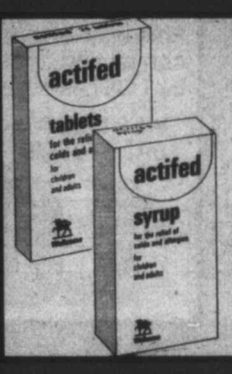


## ACTIFED

For the relief of Colds and Allergies

SYRUP 100ml. **1.07**

TABLETS 24's **1.19**

## INTENSIVE CARE BATH BEADS

Vaseline™

907gm.

WESTERN'S SALE PRICE **2.59**

## CONTAC-C

Capsules
20's

WESTERN'S SALE PRICE **2.27**

## MAY SPECIALS FROM REVLON

## FLEX BALSAM & PROTEIN

CREME RINSE
350ml. plus 40% more .... **1.37**

TREATMENT SHAMPOO
500ml. ..... **1.77**

## 'MILK PLUS 6'

Shampoo conditioner
200ml.

WESTERN'S SALE PRICE

**1.27**

**We treat you right!**